

TEMA RELIGIOSO

Jairo Cláudio Silveira

Lento

Flauta *mf*

Oboe *mf*

Requiteira E \flat *mf*

Clarinete B \flat 1 *mf*

Clarinete B \flat 2 *mf*

Clarinete B \flat 3 *mf*

Sax - Alto E \flat *mf*

Sax - Tenor B \flat *mf*

Trompete B \flat 1 *mf*

Trompete B \flat 2 *mf*

Trompete B \flat 3 *mf*

Trompa E \flat 1 *mf*

Trompa E \flat 2 *mf*

Trompa E \flat 3 *mf*

Trombone 1 *mf*

Trombone 2 *mf*

Trombone 3 *mf*

Bombardino C *mf*

Tuba E \flat *mf*

Bateria *mf*

Flauta *p suave*

Oboe *p suave*

Requite E♭ *p suave*

Clarinete B♭ 1 *p suave*

Clarinete B♭ 2 *p suave*

Clarinete B♭ 3 *p suave*

Sax - Alto E♭ *p suave*

Sax - Tenor B♭ *p*

Trompete B♭ 1 *p suave*

Trompete B♭ 2 *p*

Trompete B♭ 3 *p*

Trompa E♭ 1 *p*

Trompa E♭ 2 *p*

Trompa E♭ 3 *p*

Trombone 1 *p*

Trombone 2 *p*

Trombone 3 *p*

Bombardino C *p*

Tuba E♭ *p*

Bateria *p*

Flauta

Oboe

Requite E \flat

Clarinete B \flat 1

Clarinete B \flat 2

Clarinete B \flat 3

Sax - Alto E \flat

Sax - Tenor B \flat

Trompeta B \flat 1

Trompeta B \flat 2

Trompeta B \flat 3

Trompa E \flat 1

Trompa E \flat 2

Trompa E \flat 3

Trombone 1

Trombone 2

Trombone 3

Bombardino C

Tuba E \flat

Bateria

Flauta

Oboe

Requiteira E \flat

Clarinete B \flat 1

Clarinete B \flat 2

Clarinete B \flat 3

Sax - Alto E \flat

Sax - Tenor B \flat

Trompete B \flat 1

Trompete B \flat 2

Trompete B \flat 3

Trompa E \flat 1

Trompa E \flat 2

Trompa E \flat 3

Trombone 1

Trombone 2

Trombone 3

Bombardino C

Tuba E \flat

Bateria

19

A0 f & f

A0 f & f

A0 f & f

TEMA RELIGIOSO

Flauta

Jairo Cláudio Silveira

Lento

mf

5

p suave

9

13

17

21

Ao

Governo do Estado do Ceará - Secretaria da Cultura e Desporto
Coordenação de Música

TEMA RELIGIOSO

Requinta E \flat

Jairo Cláudio Silveira

Governo do Estado do Ceará - Secretaria da Cultura e Desporto
Coordenação de Música

TEMA RELIGIOSO

Clarinete B \flat 1

Jairo Cláudio Silveira

Lento

mf

4

p suave

8

12

16

20

Θ

Θ

Θ

Governo do Estado do Ceará - Secretaria da Cultura e Desporto
Coordenação de Música

TEMA RELIGIOSO

Clarinete B \flat 2

Jairo Cláudio Silveira

Lento

mf

5

$\$$

p suave

9

13

17

21

Ao $\$$ & \emptyset

Governo do Estado do Ceará - Secretaria da Cultura e Desporto
Coordenação de Música

TEMA RELIGIOSO

Clarinete B \flat 3

Jairo Cláudio Silveira

Lento

mf

5

$\$$

p suave

9

13

17

21

\emptyset \emptyset

Ao $\$$ & \emptyset

Governo do Estado do Ceará - Secretaria da Cultura e Desporto
Coordenação de Música

TEMA RELIGIOSO

Sax - Alto E \flat

Jairo Cláudio Silveira

Lento

Governo do Estado do Ceará - Secretaria da Cultura e Desporto
Coordenação de Música

TEMA RELIGIOSO

Sax - Tenor B \flat

Jairo Cláudio Silveira

Lento

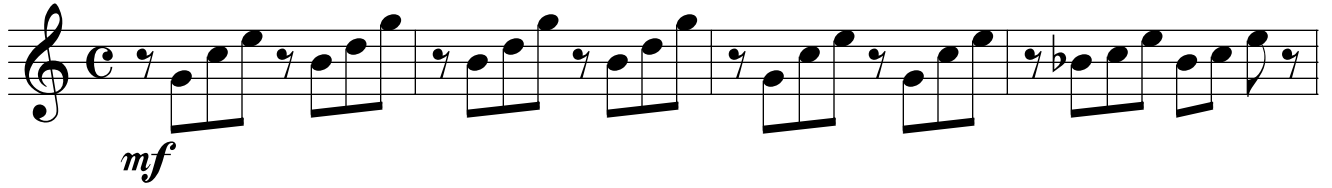

§

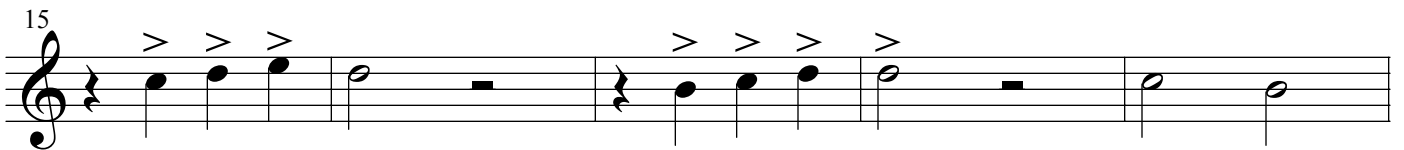
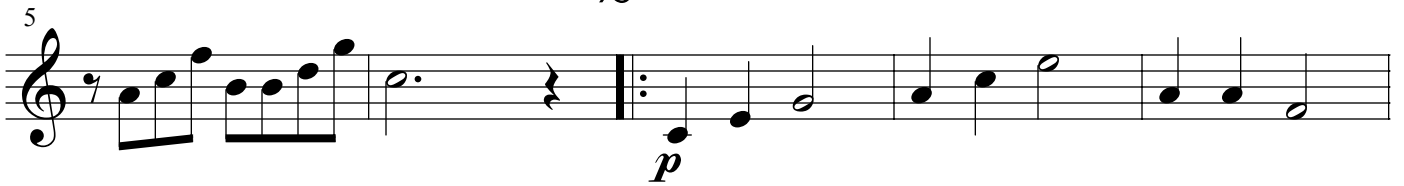

Governo do Estado do Ceará - Secretaria da Cultura e Desporto
Coordenação de Música

TEMA RELIGIOSO

Trompete B \flat 1

Jairo Cláudio Silveira

Lento

mf

5

p suave

9

13

17

21

Ao \S & \emptyset

Governo do Estado do Ceará - Secretaria da Cultura e Desporto
Coordenação de Música

TEMA RELIGIOSO

Trompa E \flat 1

Jairo Cláudio Silveira

Lento

mf

§

p

4

8

12

17

21

Ao §& Ø

Governo do Estado do Ceará - Secretaria da Cultura e Desporto
Coordenação de Música

TEMA RELIGIOSO

Trompa E \flat 2

Jairo Cláudio Silveira

Lento

Governo do Estado do Ceará - Secretaria da Cultura e Desporto
Coordenação de Música

TEMA RELIGIOSO

Trombone 1

Jairo Cláudio Silveira

Lento

mf

4

p

8

12

17

21

Ao

Governo do Estado do Ceará - Secretaria da Cultura e Desporto
Coordenação de Música

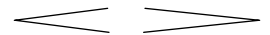

TEMA RELIGIOSO

Trombone 2

Jairo Cláudio Silveira

Lento

mf

p

Ao $\text{S} \& \emptyset$

Governo do Estado do Ceará - Secretaria da Cultura e Desporto
Coordenação de Música

TEMA RELIGIOSO

Trombone 3

Jairo Cláudio Silveira

Lento

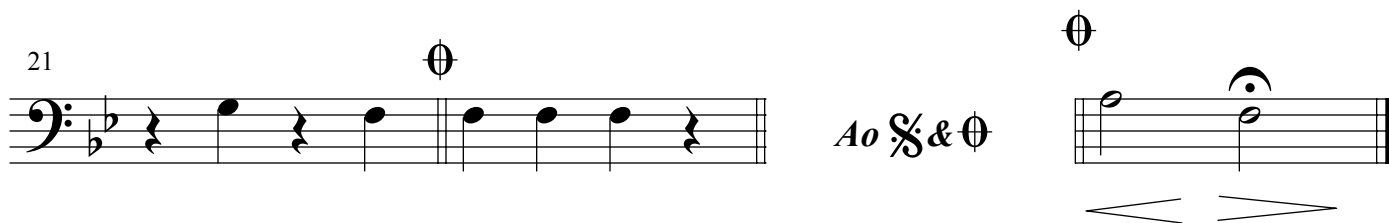
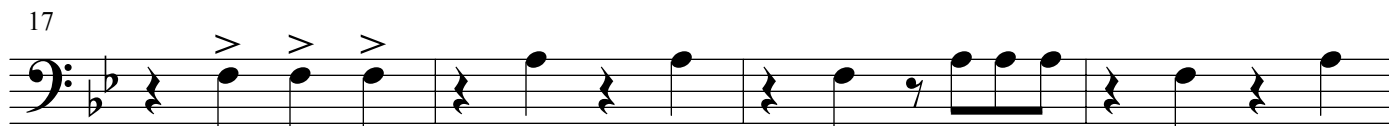
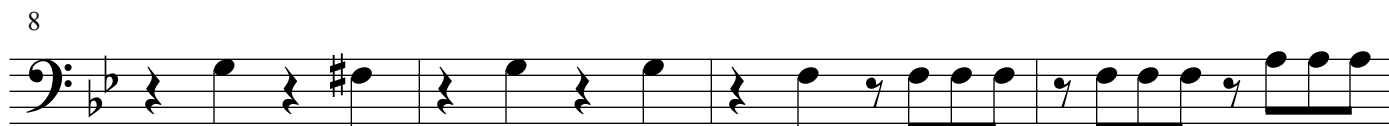
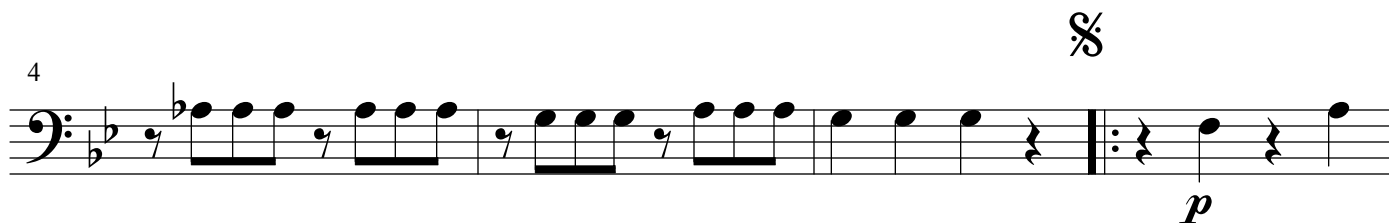

Governo do Estado do Ceará - Secretaria da Cultura e Desporto
Coordenação de Música

TEMA RELIGIOSO

Bombardino B \flat

Jairo Cláudio Silveira

Lento

mf

p

8

13

17

21

Ao § & \emptyset

Governo do Estado do Ceará - Secretaria da Cultura e Desporto
Coordenação de Música

TEMA RELIGIOSO

Bombardino C

Jairo Cláudio Silveira

Lento

TEMA RELIGIOSO

Tuba E \flat

Jairo Cláudio Silveira

Lento

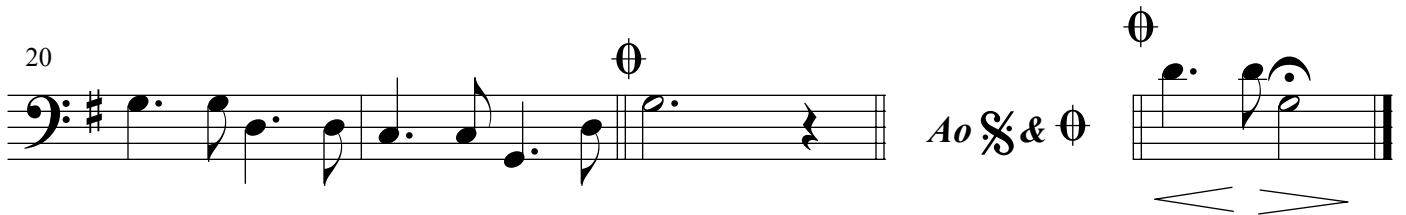
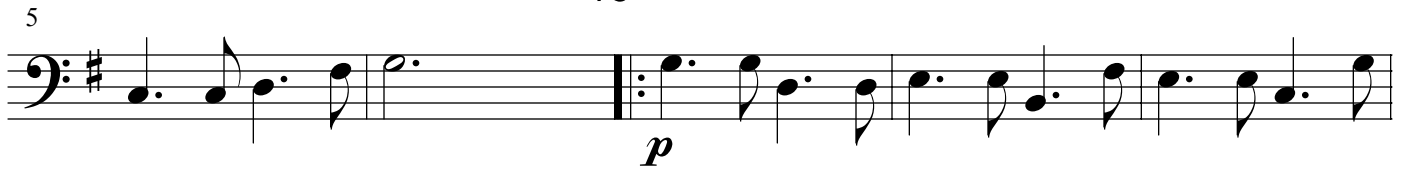
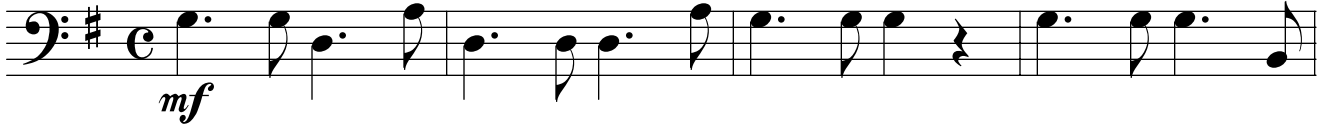

Governo do Estado do Ceará - Secretaria da Cultura e Desporto
Coordenação de Música

TEMA RELIGIOSO

Bateria

Jairo Cláudio Silveira

5

9

14

19

mf

p

Ao