

PROJETO FORTALECIMENTO MUSICAL

Último Suplicio (Marcha Fúnebre)

Autor: Júlio Marinho

www.secult.ce.gov.br

Ação Cultural

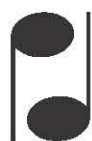

**Sistema Estadual
Bandas de Música**

**GOVERNO DO
ESTADO DO CEARÁ**
Secretaria da Cultura

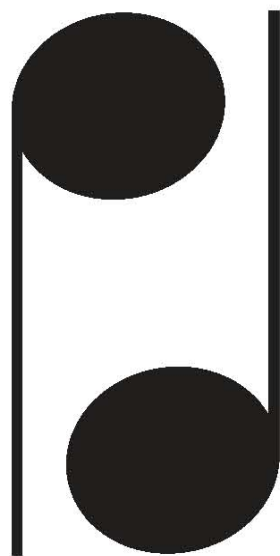

Sistema Estadual Bandas de Música

**GOVERNO DO
ESTADO DO CEARÁ**
Secretaria da Cultura

Último Suplicio

Score

Marcha Fúnebre

Autor: Júlio Marinho

Flauta

1° Clarinete B \flat

2° Clarinete B \flat

3° Clarinete B \flat

Sax Alto E \flat

Sax Tenor B \flat

Sax Barítono

1° Trompete B \flat

2° Trompete B \flat

3° Trompete B \flat

1° Horn F

2° Horn F

3° Horn F

1° Trombone

2° Trombone

3° Trombone

Bombardino C

Tuba C

D. S.

pp

pp

pp

pp

pp

pp

12

Flauta

1° Clarinete B \flat

2° Clarinete B \flat

3° Clarinete B \flat

Sax Alto E \flat

Sax Tenor B \flat

Sax Barítono

12

1.

1° Trompete B \flat

2° Trompete B \flat

3° Trompete B \flat

1° Horn F

2° Horn F

12

3° Horn F

1° Trombone

2° Trombone

3° Trombone

Bombardino C

Tuba C

12

D. S.

17 2.

Flauta

1º Clarinete B♭

2º Clarinete B♭

3º Clarinete B♭

Sax Alto E♭

Sax Tenor B♭

Sax Barítono

17 2.

1º Trompete B♭

2º Trompete B♭

3º Trompete B♭

1º Horn F

2º Horn F

3º Horn F

1º Trombone

2º Trombone

3º Trombone

Bombardino C

Tuba C

17 2.

D. S.

Detailed description of the musical score: This is a page of a musical score for a band. It contains 17 measures of music. The score is for various instruments: Flauta (Flute), 1º Clarinete B♭ (1st Clarinet in B-flat), 2º Clarinete B♭ (2nd Clarinet in B-flat), 3º Clarinete B♭ (3rd Clarinet in B-flat), Sax Alto E♭ (Alto Saxophone in E-flat), Sax Tenor B♭ (Tenor Saxophone in B-flat), Sax Barítono (Baritone Saxophone), 1º Trompete B♭ (1st Trumpet in B-flat), 2º Trompete B♭ (2nd Trumpet in B-flat), 3º Trompete B♭ (3rd Trumpet in B-flat), 1º Horn F (1st Horn in F), 2º Horn F (2nd Horn in F), 3º Horn F (3rd Horn in F), 1º Trombone (1st Trombone), 2º Trombone (2nd Trombone), 3º Trombone (3rd Trombone), Bombardino C (Euphonium in C), Tuba C (Tuba in C), and D. S. (Double Bass). The music is in a key signature of two flats (B-flat major or D-flat minor) and a 4/4 time signature. A first ending bracket covers measures 17 and 18, with a second ending starting at measure 19. Dynamics markings include *f* (forte) and *p* (piano). A double bar line with a repeat sign and a '2' above it appears at the end of the page.

27 Flauta *Fine*

1° Clarinete B \flat

2° Clarinete B \flat

3° Clarinete B \flat

Sax Alto E \flat

Sax Tenor B \flat

Sax Barítono

1° Trompete B \flat *Fine*

2° Trompete B \flat

3° Trompete B \flat

1° Horn F

2° Horn F

3° Horn F

1° Trombone

2° Trombone

3° Trombone

Bombardino C

Tuba C

27 D. S.

f

p

p

p

p

p

32

Flauta

1° Clarinete B \flat

2° Clarinete B \flat

3° Clarinete B \flat

Sax Alto E \flat

Sax Tenor B \flat

Sax Barítono

32

1° Trompete B \flat

2° Trompete B \flat

3° Trompete B \flat

1° Horn F

2° Horn F

32

3° Horn F

1° Trombone

2° Trombone

3° Trombone

Bombardino C

Tuba C

32

D. S.

38 1. 2.

Flauta *mf*

1° Clarinete B \flat *mf*

2° Clarinete B \flat *mf*

3° Clarinete B \flat *mf*

Sax Alto E \flat *mf*

Sax Tenor B \flat *mf*

Sax Barítono

1° Trompete B \flat *mf*

2° Trompete B \flat *mf*

3° Trompete B \flat *mf*

1° Horn F

2° Horn F

3° Horn F

1° Trombone *mf*

2° Trombone *mf*

3° Trombone *mf*

Bombardino C *mf*

Tuba C

D. S. 38

43

Flauta

1° Clarinete B \flat

2° Clarinete B \flat

3° Clarinete B \flat

Sax Alto E \flat

Sax Tenor B \flat

Sax Barítono

43

1° Trompete B \flat

2° Trompete B \flat

3° Trompete B \flat

1° Horn F

2° Horn F

3° Horn F

43

1° Trombone

2° Trombone

3° Trombone

Bombardino C

Tuba C

43

D. S.

p

p

p

p

46

Flauta

1° Clarinete B \flat

2° Clarinete B \flat

3° Clarinete B \flat

Sax Alto E \flat

Sax Tenor B \flat

Sax Barítono

46

1° Trompete B \flat

2° Trompete B \flat

3° Trompete B \flat

1° Horn F

2° Horn F

3° Horn F

46

1° Trombone

2° Trombone

3° Trombone

Bombardino C

Tuba C

46

D. S.

49 D.C. al Fine

Flauta

1° Clarinete B \flat

2° Clarinete B \flat

3° Clarinete B \flat

Sax Alto E \flat

Sax Tenor B \flat

Sax Barítono

49 D.C. al Fine

1° Trompete B \flat

2° Trompete B \flat

3° Trompete B \flat

1° Horn F

2° Horn F

3° Horn F

1° Trombone

2° Trombone

3° Trombone

Bombardino C

Tuba C

49

D. S.

Último Suplicio

Flauta

Marcha Fúnebre

Autor: Júlio Marinho

6 *p*

11 *pp*

15 1. 2.

19

23 1. 2.

27 **Fine** 3

35 1. 2. *mf*

40

44 3 **D.C. al Fine**

Último Suplicio

1º Clarinete Bb

Marcha Fúnebre

Autor: Júlio Marinho

Último Suplicio

2º Clarinete Bb

Marcha Fúnebre

Autor: Júlio Marinho

6

12

17

21

25

35

40

44

49

p

pp

f

mf

1.

2.

1.

2.

Fine

D.C. al Fine

Último Suplicio

3º Clarinete Bb

Marcha Fúnebre

Autor: Júlio Marinho

6

12

17

21

25

35

40

44

49

p

pp

f

mf

1.

2.

1.

2.

Fine

D.C. al Fine

Último Suplicio

Sax Alto E \flat

Marcha Fúnebre

Autor: Júlio Marinho

6 *p*

11 *pp*

17 1. 2.

22 1. 2.

27 **Fine** *p*

32

37 1. 2. *mf*

42

47 **D.C. al Fine**

Último Suplicio

Sax Tenor B \flat

Marcha Fúnebre

Autor: Júlio Marinho

6

11

17

22

27

32

36

41

45

49

f

p

mf

Fine

D.C. al Fine

Último Suplicio

Sax Barítono

Marcha Fúnebre

Autor: Júlio Marinho

6

11

15

20

25

35

40

44

49

Fine

D.C. al Fine

Último Suplicio

1º Trompete B♭

Marcha Fúnebre

Autor: Júlio Marinho

6

12

17

21

25

39

43

p

pp

mf

1.

2.

1.

2.

1.

2.

4

4

Fine

D.C. al Fine

Último Suplicio

2º Trompete B♭

Marcha Fúnebre

Autor: Júlio Marinho

Último Suplicio

3º Trompete B♭

Marcha Fúnebre

Autor: Júlio Marinho

Último Suplicio

1º Horn F

Marcha Fúnebre

Autor: Júlio Marinho

1. *p*

7

11

15 1. 2.

19

23 1. 2.

28 Fine *p*

33

37 1. 2.

42 *p*

47 D.C. al Fine

Último Suplicio

2º Horn F

Marcha Fúnebre

Autor: Júlio Marinho

7

12

16 1. 2.

20

24 1. 2.

29 **Fine** *p*

34 1.

39 2.

44 *p*

48 **D.C. al Fine**

Último Suplicio

3º Horn F

Marcha Fúnebre

Autor: Júlio Marinho

7

12

16

20

24

29

34

38

43

48

Último Suplicio

1º Trombone

Marcha Fúnebre

Autor: Júlio Marinho

Último Suplicio

2º Trombone

Marcha Fúnebre

Autor: Júlio Marinho

6

11

17

22

27

32

36

41

45

48

f

p

mf

p

Fine

D.C. al Fine

Último Suplicio

3º Trombone

Marcha Fúnebre

Autor: Júlio Marinho

Último Suplicio

Bombardino B \flat

Marcha Fúnebre

Autor: Júlio Marinho

6

11

16

21

26

31

35

40

45

49

f

p

mf

1.

2.

Fine

D.C. al Fine

Último Suplicio

Bombardino C

Marcha Fúnebre

Autor: Júlio Marinho

6

11

16

21

26

31

35

40

45

49

f

p

mf

1.

2.

Fine

D.C. al Fine

Último Suplicio

Tuba B \flat

Marcha Fúnebre

Autor: Júlio Marinho

6

10

14

19

24

29 **Fine**

34

39

44

48 **D.C. al Fine**

Último Suplicio

Tuba C

Marcha Fúnebre

Autor: Júlio Marinho

6

10

14

19

24

29 **Fine**

34

39

44

48 **D.C. al Fine**

Último Suplicio

Tuba E \flat

Marcha Fúnebre

Autor: Júlio Marinho

6

10

14

19

24

29

34

39

44

48

Fine

D.C. al Fine

f

Último Suplicio

Bateria

Marcha Fúnebre

Autor: Júlio Marinho

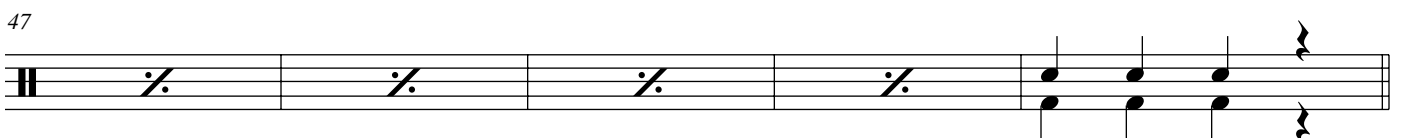
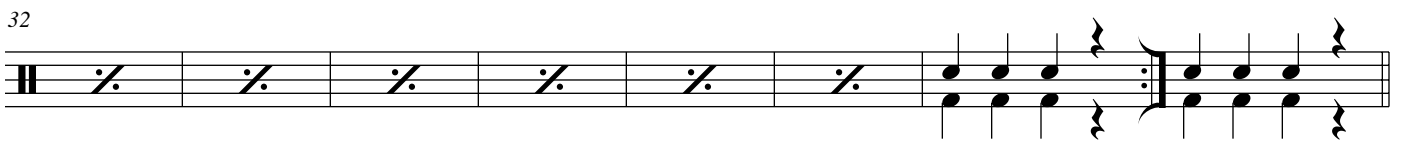
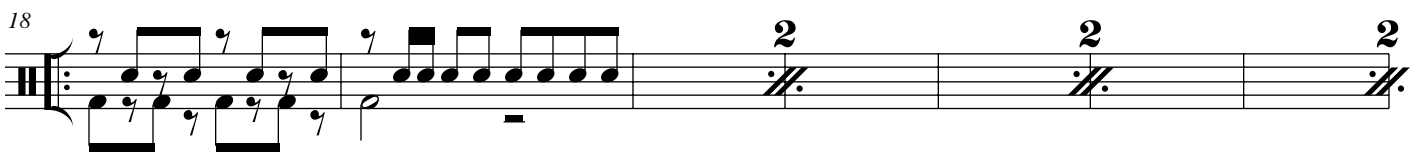

GOVERNO DO ESTADO DO CEARÁ

Secretaria da Cultura

**PROJETO
FORTALECIMENTO
MUSICAL**

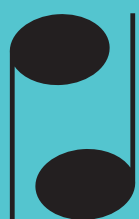

**Sistema Estadual
Bandas de Música**

Centro Administrativo Governador Virgílio Távora
Av. General Afonso Albuquerque Lima - s/nº - Cambéba
Ed. SEAD 3º Andar - Fone: (85) 3101 6763
sistemadebandas@secult.ce.gov.br