

AMIGOS DELANGÉLICA

Aos amigos Pedro e Eivaldo Delangélica de Serra Negra/SP

Composição e Instrumentação:
João Evaristo Silveira Júnior

ARQUIVO MUSIC

NOVA SERRANA - MINAS GERAIS - BRASIL

Copyright by João Evaristo Silveira Júnior - 25 de abril de 2008

Contatos: E-mail: lirasaosebastiao@bol.com.br - Tel: (37) 3226 2240 ou 9978 0050

1 (Treble)	Rest	Rest	Chord	Chord	Chord	Chord
2 (Treble)	Chord	Chord	Quarter note	Quarter note	Quarter note	Quarter note
3 (Treble)	Chord	Quarter note	Quarter note	Quarter note	Quarter note	Quarter note
4 (Treble)	Rest	Arpeggio	Chord	Chord	Chord	Chord
5 (Treble)	Rest	Rest	Quarter note	Quarter note	Quarter note	Quarter note
6 (Treble)	Chord	Chord	Quarter note	Quarter note	Quarter note	Quarter note
7 (Treble)	Chord	Chord	Quarter note	Quarter note	Quarter note	Quarter note
8 (Treble)	Chord	Chord	Chord	Chord	Chord	Chord
9 (Treble)	Chord	Chord	Quarter note	Quarter note	Quarter note	Quarter note
10 (Bass)	Rest	Rest	Two asterisks	Two asterisks	Two asterisks	Two asterisks
11 (Bass)	Rest	Rest	Chord	Chord	Chord	Chord
12 (Bass)	Rest	Rest	Two asterisks	Two asterisks	Two asterisks	Two asterisks

1	G4 (half)	A4 (quarter), B4 (quarter)	G4, A4, B4, C5 (chord)	G4 (half)	A4 (quarter), B4 (quarter)	G4 (quarter), A4 (quarter)	x	G4 (quarter), A4 (quarter)	x
2	A4 (half)	B4 (quarter), C5 (quarter)	A4, B4, C5, D5 (chord)	A4 (half)	B4 (quarter), C5 (quarter)	A4 (quarter), B4 (quarter)	x	A4 (quarter), B4 (quarter)	x
3	B4 (half)	C5 (quarter), D5 (quarter)	B4, C5, D5, E5 (chord)	B4 (half)	C5 (quarter), D5 (quarter)	B4 (quarter), C5 (quarter)	x	B4 (quarter), C5 (quarter)	x
4	C5 (half)	D5 (quarter), E5 (quarter)	C5, D5, E5, F#5 (chord)	C5 (half)	D5 (quarter), E5 (quarter)	C5 (quarter), D5 (quarter)	x	C5 (quarter), D5 (quarter)	x
5	D5 (half)	E5 (quarter), F#5 (quarter)	D5, E5, F#5, G5 (chord)	D5 (half)	E5 (quarter), F#5 (quarter)	D5 (quarter), E5 (quarter)	x	D5 (quarter), E5 (quarter)	x
6	E5 (half)	F#5 (quarter), G5 (quarter)	E5, F#5, G5, A5 (chord)	E5 (half)	F#5 (quarter), G5 (quarter)	E5 (quarter), F#5 (quarter)	x	E5 (quarter), F#5 (quarter)	x

The notation includes various musical symbols such as notes, rests, and accidentals. The guitar-specific markings include 'x' (natural harmonics) and circled 'x' (banned notes) on the strings.

At the bottom of the page, there are five vertical lines, each with a small symbol resembling a stylized 'P' or a similar character.

- Staff 1:** Chords with a grace note (7).
- Staff 4:** Chords with a grace note (7).
- Staff 8:** Chords with a grace note (7) and a sharp sign (#).
- Staff 11:** Tablature line with triplets (3) and a sharp sign (#).
- Staff 12:** Tablature line with a sharp sign (#).

2.

Trio

This musical score is for guitar, written in A major (three sharps: F#, C#, G#). The piece features a melody with triplets and a bass line with chords and a bass line.

Measure	Guitar	Vocal
1	Triplet of chords: E2-E4, E2-E4, E2-E4	Quarter note G4, Quarter note A4, Half note B4
2	Tremolo on E2-E4	Quarter note G4, Quarter note A4, Half note B4
3	Quarter note E2, Quarter note E4	Quarter note G4, Quarter note A4, Half note B4
4	Quarter note E2, Quarter note E4	Quarter note G4, Quarter note A4, Half note B4
5	Triplet of chords: E2-E4, E2-E4, E2-E4	Quarter note G4, Quarter note A4, Half note B4
6	Quarter note E2, Quarter note E4	Quarter note G4, Quarter note A4, Half note B4

2.

AMIGOS DELANGÉLICA

Aos amigos Pedro e Eivaldo Delangélica de Serra Negra/SP

FLAUTA

Composição e Instrumentação:
João Evaristo Silveira Júnior

2

f

f

pp

mp

f

p

tr

tr

p

ARQUIVO MUSIC

NOVA SERRANA - MINAS GERAIS - BRASIL

Copyright by João Evaristo Silveira Júnior - 25 de abril de 2008

Contatos: E-mail: lirasaosebastiao@bol.com.br - Tel: (37) 3226 2240 ou 9978 0050

AMIGOS DELANGÉLICA - FLAUTA

AMIGOS DELANGÉLICA

Aos amigos Pedro e Eivaldo Delangélica de Serra Negra/SP

1º CLARINETE

Composição e Instrumentação:
João Evaristo Silveira Júnior

ARQUIVO MUSIC

NOVA SERRANA - MINAS GERAIS - BRASIL

Copyright by João Evaristo Silveira Júnior - 25 de abril de 2008

Contatos: E-mail: lirasaosebastiao@bol.com.br - Tel: (37) 3226 2240 ou 9978 0050

AMIGOS DELANGÉLICA - 1º CLARINETE

AMIGOS DELANGÉLICA

Aos amigos Pedro e Edivaldo Delangélica de Serra Negra/SP

2º CLARINETE

Composição e Instrumentação:
João Evaristo Silveira Júnior

ARQUIVO MUSIC

NOVA SERRANA - MINAS GERAIS - BRASIL

Copyright by João Evaristo Silveira Júnior - 25 de abril de 2008

Contatos: E-mail: lirasaosebastiao@bol.com.br - Tel: (37) 3226 2240 ou 9978 0050

AMIGOS DELANGÉLICA - 2º CLARINETE

AMIGOS DELANGÉLICA

Aos amigos Pedro e Eivaldo Delangélica de Serra Negra/SP

3º CLARINETE

Composição e Instrumentação:
João Evaristo Silveira Júnior

ARQUIVO MUSIC

NOVA SERRANA - MINAS GERAIS - BRASIL

Copyright by João Evaristo Silveira Júnior - 25 de abril de 2008

Contatos: E-mail: lirasaosebastiao@bol.com.br - Tel: (37) 3226 2240 ou 9978 0050

AMIGOS DELANGÉLICA - 3º CLARINETE

AMIGOS DELANGÉLICA

Aos amigos Pedro e Eivaldo Delangélica de Serra Negra/SP

1º SAXOFONE ALTO

Composição e Instrumentação:
João Evaristo Silveira Júnior

ARQUIVO MUSIC

NOVA SERRANA - MINAS GERAIS - BRASIL

Copyright by João Evaristo Silveira Júnior - 25 de abril de 2008

Contatos: E-mail: lirasaosebastiao@bol.com.br - Tel: (37) 3226 2240 ou 9978 0050

AMIGOS DELANGÉLICA - 1º SAXOFONE ALTO

AMIGOS DELANGÉLICA

Aos amigos Pedro e Eivaldo Delangélica de Serra Negra/SP

2º SAXOFONE ALTO

Composição e Instrumentação:
João Evaristo Silveira Júnior

ARQUIVO MUSIC

NOVA SERRANA - MINAS GERAIS - BRASIL

Copyright by João Evaristo Silveira Júnior - 25 de abril de 2008

Contatos: E-mail: lirasaosebastiao@bol.com.br - Tel: (37) 3226 2240 ou 9978 0050

AMIGOS DELANGÉLICA - 2º SAXOFONE ALTO

AMIGOS DELANGÉLICA

Aos amigos Pedro e Eivaldo Delangélica de Serra Negra/SP

3º SAXOFONE ALTO

Composição e Instrumentação:
João Evaristo Silveira Júnior

ARQUIVO MUSIC

NOVA SERRANA - MINAS GERAIS - BRASIL

Copyright by João Evaristo Silveira Júnior - 25 de abril de 2008

Contatos: E-mail: lirasaosebastiao@bol.com.br - Tel: (37) 3226 2240 ou 9978 0050

AMIGOS DELANGÉLICA - 3º SAXOFONE ALTO

AMIGOS DELANGÉLICA

SAXOFONE TENOR

Composição e Instrumentação:
João Evaristo Silveira Júnior

ARQUIVO MUSIC

NOVA SERRANA - MINAS GERAIS - BRASIL

Copyright by João Evaristo Silveira Júnior - 25 de abril de 2008

Contatos: E-mail: lirasaosebastiao@bol.com.br - Tel: (37) 3226 2240 ou 9978 0050

AMIGOS DELANGÉLICA - SAXOFONE TENOR

AMIGOS DELANGÉLICA

Aos amigos Pedro e Eivaldo Delangélica de Serra Negra/SP

1º TROMPETE

Composição e Instrumentação:
João Evaristo Silveira Júnior

ARQUIVO MUSIC

NOVA SERRANA - MINAS GERAIS - BRASIL

Copyright by João Evaristo Silveira Júnior - 25 de abril de 2008

Contatos: E-mail: lirasaosebastiao@bol.com.br - Tel: (37) 3226 2240 ou 9978 0050

AMIGOS DELANGÉLICA - 1º TROMPETE

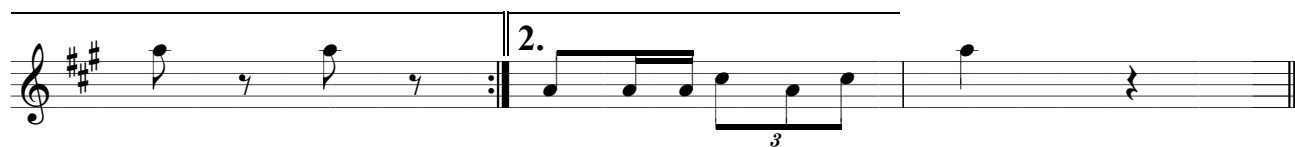
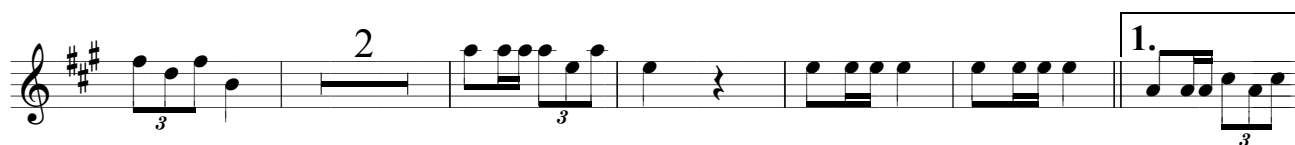

AMIGOS DELANGÉLICA

Aos amigos Pedro e Eivaldo Delangélica de Serra Negra/SP

2º TROMPETE

Composição e Instrumentação:
João Evaristo Silveira Júnior

ARQUIVO MUSIC

NOVA SERRANA - MINAS GERAIS - BRASIL

Copyright by João Evaristo Silveira Júnior - 25 de abril de 2008

Contatos: E-mail: lirasaosebastiao@bol.com.br - Tel: (37) 3226 2240 ou 9978 0050

AMIGOS DELANGÉLICA - 2º TROMPETE

AMIGOS DELANGÉLICA

Aos amigos Pedro e Eivaldo Delangélica de Serra Negra/SP

3° TROMPETE

Composição e Instrumentação:
João Evaristo Silveira Júnior

ARQUIVO MUSIC

NOVA SERRANA - MINAS GERAIS - BRASIL

Copyright by João Evaristo Silveira Júnior - 25 de abril de 2008

Contatos: E-mail: lirasaosebastiao@bol.com.br - Tel: (37) 3226 2240 ou 9978 0050

AMIGOS DELANGÉLICA - 3º TROMPETE

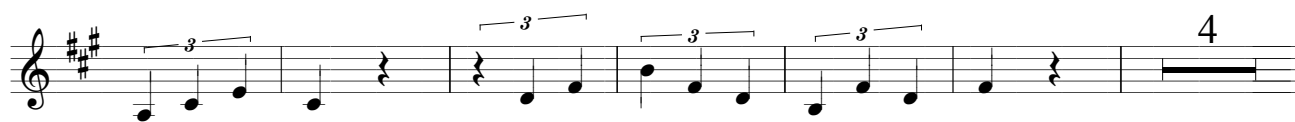

AMIGOS DELANGÉLICA

Aos amigos Pedro e Eivaldo Delangélica de Serra Negra/SP

TROMBONE DE CANTO

Composição e Instrumentação:
João Evaristo Silveira Júnior

ARQUIVO MUSIC

NOVA SERRANA - MINAS GERAIS - BRASIL

Copyright by João Evaristo Silveira Júnior - 25 de abril de 2008

Contatos: E-mail: lirasaosebastiao@bol.com.br - Tel: (37) 3226 2240 ou 9978 0050

AMIGOS DELANGÉLICA - TROMBONE DE CANTO

AMIGOS DELANGÉLICA

Aos amigos Pedro e Eivaldo Delangélica de Serra Negra/SP

1º TROMBONE

Composição e Instrumentação:
João Evaristo Silveira Júnior

ARQUIVO MUSIC

NOVA SERRANA - MINAS GERAIS - BRASIL

Copyright by João Evaristo Silveira Júnior - 25 de abril de 2008

Contatos: E-mail: lirasaosebastiao@bol.com.br - Tel: (37) 3226 2240 ou 9978 0050

AMIGOS DELANGÉLICA - 1º TROMBONE

AMIGOS DELANGÉLICA

Aos amigos Pedro e Eivaldo Delangélica de Serra Negra/SP

2º TROMBONE

Composição e Instrumentação:
João Evaristo Silveira Júnior

ARQUIVO MUSIC

NOVA SERRANA - MINAS GERAIS - BRASIL

Copyright by João Evaristo Silveira Júnior - 25 de abril de 2008

Contatos: E-mail: lirasaosebastiao@bol.com.br - Tel: (37) 3226 2240 ou 9978 0050

AMIGOS DELANGÉLICA - 2º TROMBONE

AMIGOS DELANGÉLICA

Aos amigos Pedro e Eivaldo Delangélica de Serra Negra/SP

3º TROMBONE

Composição e Instrumentação:
João Evaristo Silveira Júnior

ARQUIVO MUSIC

NOVA SERRANA - MINAS GERAIS - BRASIL

Copyright by João Evaristo Silveira Júnior - 25 de abril de 2008

Contatos: E-mail: lirasaosebastiao@bol.com.br - Tel: (37) 3226 2240 ou 9978 0050

AMIGOS DELANGÉLICA - 3º TROMBONE

AMIGOS DELANGÉLICA

Aos amigos Pedro e Eivaldo Delangélica de Serra Negra/SP

1º TROMBONE

Composição e Instrumentação:
João Evaristo Silveira Júnior

ARQUIVO MUSIC

NOVA SERRANA - MINAS GERAIS - BRASIL

Copyright by João Evaristo Silveira Júnior - 25 de abril de 2008

Contatos: E-mail: lirasaosebastiao@bol.com.br - Tel: (37) 3226 2240 ou 9978 0050

AMIGOS DELANGÉLICA - 1º TROMBONE

AMIGOS DELANGÉLICA

Aos amigos Pedro e Eivaldo Delangélica de Serra Negra/SP

2º TROMBONE

Composição e Instrumentação:
João Evaristo Silveira Júnior

ARQUIVO MUSIC

NOVA SERRANA - MINAS GERAIS - BRASIL

Copyright by João Evaristo Silveira Júnior - 25 de abril de 2008

Contatos: E-mail: lirasaosebastiao@bol.com.br - Tel: (37) 3226 2240 ou 9978 0050

AMIGOS DELANGÉLICA - 2º TROMBONE

AMIGOS DELANGÉLICA

Aos amigos Pedro e Eivaldo Delangélica de Serra Negra/SP

3° TROMBONE

Composição e Instrumentação:
João Evaristo Silveira Júnior

ARQUIVO MUSIC

NOVA SERRANA - MINAS GERAIS - BRASIL

Copyright by João Evaristo Silveira Júnior - 25 de abril de 2008

Contatos: E-mail: lirasaosebastiao@bol.com.br - Tel: (37) 3226 2240 ou 9978 0050

AMIGOS DELANGÉLICA - 3º TROMBONE

AMIGOS DELANGÉLICA

1º SAX HORN

Composição e Instrumentação:
João Evaristo Silveira Júnior

ARQUIVO MUSIC

NOVA SERRANA - MINAS GERAIS - BRASIL

Copyright by João Evaristo Silveira Júnior - 25 de abril de 2008

Contatos: E-mail: lirasaosebastiao@bol.com.br - Tel: (37) 3226 2240 ou 9978 0050

AMIGOS DELANGÉLICA - 1º SAX HORN

AMIGOS DELANGÉLICA

Aos amigos Pedro e Eivaldo Delangélica de Serra Negra/SP

2° SAX HORN

Composição e Instrumentação:
João Evaristo Silveira Júnior

ARQUIVO MUSIC

NOVA SERRANA - MINAS GERAIS - BRASIL

Copyright by João Evaristo Silveira Júnior - 25 de abril de 2008

Contatos: E-mail: lirasaosebastiao@bol.com.br - Tel: (37) 3226 2240 ou 9978 0050

AMIGOS DELANGÉLICA - 2º SAX HORN

AMIGOS DELANGÉLICA

Aos amigos Pedro e Eivaldo Delangélica de Serra Negra/SP

3° SAX HORN

Composição e Instrumentação:
João Evaristo Silveira Júnior

ARQUIVO MUSIC

NOVA SERRANA - MINAS GERAIS - BRASIL

Copyright by João Evaristo Silveira Júnior - 25 de abril de 2008

Contatos: E-mail: lirasaosebastiao@bol.com.br - Tel: (37) 3226 2240 ou 9978 0050

AMIGOS DELANGÉLICA - 3º SAX HORN

AMIGOS DELANGÉLICA

Aos amigos Pedro e Edivaldo Delangélica de Serra Negra/SP

SOUSAFONE Bb

Composição e Instrumentação:
João Evaristo Silveira Júnior

ARQUIVO MUSIC

NOVA SERRANA - MINAS GERAIS - BRASIL

Copyright by João Evaristo Silveira Júnior - 25 de abril de 2008

Contatos: E-mail: lirasaosebastiao@bol.com.br - Tel: (37) 3226 2240 ou 9978 0050

AMIGOS DELANGÉLICA - SOUSAFONE Bb

1. 2. *ff*

1. 2. *p*

1. 2.

AMIGOS DELANGÉLICA

Aos amigos Pedro e Edivaldo Delangélica de Serra Negra/SP

SOUSAFONE Bb

Composição e Instrumentação:
João Evaristo Silveira Júnior

ARQUIVO MUSIC

NOVA SERRANA - MINAS GERAIS - BRASIL

Copyright by João Evaristo Silveira Júnior - 25 de abril de 2008

Contatos: E-mail: lirasaosebastiao@bol.com.br - Tel: (37) 3226 2240 ou 9978 0050

AMIGOS DELANGÉLICA - SOUSAFONE Bb

AMIGOS DELANGÉLICA

Aos amigos Pedro e Eivaldo Delangélica de Serra Negra/SP

SOUSAFONE Eb

Composição e Instrumentação:
João Evaristo Silveira Júnior

ARQUIVO MUSIC

NOVA SERRANA - MINAS GERAIS - BRASIL

Copyright by João Evaristo Silveira Júnior - 25 de abril de 2008

Contatos: E-mail: lirasaosebastiao@bol.com.br - Tel: (37) 3226 2240 ou 9978 0050

AMIGOS DELANGÉLICA - SOUSAFONE Eb

1. 2. *ff*

1. 2. *p*

AMIGOS DELANGÉLICA

Aos amigos Pedro e Eivaldo Delangélica de Serra Negra/SP

SOUSAFONE Eb

Composição e Instrumentação:
João Evaristo Silveira Júnior

ARQUIVO MUSIC

NOVA SERRANA - MINAS GERAIS - BRASIL

Copyright by João Evaristo Silveira Júnior - 25 de abril de 2008

Contatos: E-mail: lirasaosebastiao@bol.com.br - Tel: (37) 3226 2240 ou 9978 0050

AMIGOS DELANGÉLICA - SOUSAFONE Eb

1. *ff* 2.

1. 2. *p*

AMIGOS DELANGÉLICA

EUPHONIUM - BOMBARDINO Bb

Composição e Instrumentação:
João Evaristo Silveira Júnior

ARQUIVO MUSIC

NOVA SERRANA - MINAS GERAIS - BRASIL

Copyright by João Evaristo Silveira Júnior - 25 de abril de 2008

Contatos: E-mail: lirasaosebastiao@bol.com.br - Tel: (37) 3226 2240 ou 9978 0050

AMIGOS DELANGÉLICA - EUPHONIUM - BOMBARDINO Bb

AMIGOS DELANGÉLICA

EUPHONIUM - BOMBARDINO Bb

Composição e Instrumentação:
João Evaristo Silveira Júnior

ARQUIVO MUSIC

NOVA SERRANA - MINAS GERAIS - BRASIL

Copyright by João Evaristo Silveira Júnior - 25 de abril de 2008

Contatos: E-mail: lirasaosebastiao@bol.com.br - Tel: (37) 3226 2240 ou 9978 0050

AMIGOS DELANGÉLICA - EUPHONIUM - BOMBARDINO Bb

AMIGOS DELANGÉLICA

PRATOS DE CHOQUE

Aos amigos Pedro e Edivaldo Delangélica de Serra Negra/SP

Composição e Instrumentação:

João Evaristo Silveira Júnior

ARQUIVO MUSIC

NOVA SERRANA - MINAS GERAIS - BRASIL

Copyright by João Evaristo Silveira Júnior - 25 de abril de 2008

Contatos: E-mail: lirasaosebastiao@bol.com.br - Tel: (37) 3226 2240 ou 9978 0050

AMIGOS DELANGÉLICA - PRATOS DE CHOQUE

AMIGOS DELANGÉLICA

CAIXA CLARA - TAROL

Composição e Instrumentação:
João Evaristo Silveira Júnior

ARQUIVO MUSIC

NOVA SERRANA - MINAS GERAIS - BRASIL

Copyright by João Evaristo Silveira Júnior - 25 de abril de 2008

Contatos: E-mail: lirasaosebastiao@bol.com.br - Tel: (37) 3226 2240 ou 9978 0050

AMIGOS DELANGÉLICA - CAIXA CLARA - TAROL

AMIGOS DELANGÉLICA

Aos amigos Pedro e Eivaldo Delangélica de Serra Negra/SP

BOMBO

Composição e Instrumentação:
João Evaristo Silveira Júnior

ARQUIVO MUSIC

NOVA SERRANA - MINAS GERAIS - BRASIL

Copyright by João Evaristo Silveira Júnior - 25 de abril de 2008

Contatos: E-mail: lirasaosebastiao@bol.com.br - Tel: (37) 3226 2240 ou 9978 0050

AMIGOS DELANGÉLICA - BOMBO
