

PROJETO FORTALECIMENTO MUSICAL

CASTELO FORTE A Mighty Fortress Is Our God Autor.: Martinho Lutero

www.secult.ce.gov.br

Ação Cultural

**Sistema Estadual
Bandas de Música**

**GOVERNO DO
ESTADO DO CEARÁ**
Secretaria da Cultura

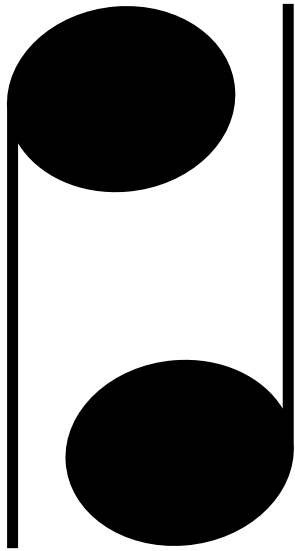

Sistema Estadual Bandas de Música

CASTELO FORTE

Castelo Forte ou **Castelo Forte é o Nosso Deus** (em alemão: Ein feste Burg ist unser Gott) é um hino sacro, cantado em igrejas protestantes, composto por Martinho Lutero em 1529. O texto é baseado no Salmo 46, "Deus é nosso refúgio e fortaleza..." Heinrich Heine referiu-se a esse hino como a "Marselhesa" da Reforma Protestante. Johann Sebastian Bach utilizou sua melodia como tema da Cantata BWV 80. Felix Mendelssohn-Bartholdy empregou-a no último movimento da sua 5ª sinfonia (Sinfonia da Reforma). Na ópera "Os Huguenotes" de Giacomo Meyerbeer, é utilizada diversas vezes como *Leitmotiv*. É também citada na ópera "Friedenstag", de Richard Strauss.

Castelo Forte

A Mighty Fortress Is Our God

Martinho Lutero

Conductor

Allegro moderato

Maestoso

Flauta

1º Clarinete B \flat

2º Clarinete B \flat

3º Clarinete B \flat

1º Sax Alto E \flat

2º Sax Alto E \flat

Sax Tenor B \flat

Sax Barítono

1º Trompete B \flat

2º Trompete B \flat

3º Trompete B \flat

Trompa F

1º Trombone

2º Trombone

3º Trombone

Bombardino C

Tuba C

Percussão

25 D Allegro moderato

Flauta

1º Clarinete B \flat

2º Clarinete B \flat

3º Clarinete B \flat

1º Sax Alto E \flat

2º Sax Alto E \flat

Sax Tenor B \flat

Sax Barítono

1º Trompete B \flat

2º Trompete B \flat

3º Trompete B \flat

Trompa F

1º Trombone

2º Trombone

3º Trombone

Bombardino C

Tuba C

Percussão

37 2 rit. E Maestoso

Flauta

1º Clarinete B \flat

2º Clarinete B \flat mp

3º Clarinete B \flat mp

1º Sax Alto E \flat

2º Sax Alto E \flat

Sax Tenor B \flat

Sax Barítono

1º Trompete B \flat

2º Trompete B \flat

3º Trompete B \flat

Trompa F rit. mp

1º Trombone rit.

2º Trombone rit.

3º Trombone

Bombardino C rit. mp

Tuba C mp

Percussão 37 2

64

Flauta

1° Clarinete B \flat

2° Clarinete B \flat

3° Clarinete B \flat

1° Sax Alto E \flat

2° Sax Alto E \flat

Sax Tenor B \flat

Sax Barítono

1° Trompete B \flat

2° Trompete B \flat

3° Trompete B \flat

Trompa F

1° Trombone

2° Trombone

3° Trombone

Bombardino C

Tuba C

64

Percussão

mf *ff* *rit.* *Allargando* *rit.*

- Flauta
- 1º Clarinete B \flat
- 2º Clarinete B \flat
- 3º Clarinete B \flat
- 1º Sax Alto E \flat
- 2º Sax Alto E \flat
- Sax Tenor B \flat
- Sax Barítono
- 1º Trompete B \flat
- 2º Trompete B \flat
- 3º Trompete B \flat
- Trompa F
- 1º Trombone
- 2º Trombone
- 3º Trombone
- Bombardino C
- Tuba C
- Percussão

Dynamic markings include *f* (forte), *ff* (fortissimo), and *f* (forte) at the end of the piece. The percussion part features a rhythmic pattern of eighth notes.

Castelo Forte

Flauta

A Mighty Fortress Is Our God

Martinho Lutero

Castelo Forte

1º Clarinete B \flat

A Mighty Fortress Is Our God

Martinho Lutero

- Staff 1: **Maestoso** 2/4, *rit.*, **A** **Allegro moderato** 4/4, *mf*, **Allegro moderato**
- Staff 2: **Maestoso** 2/4, **B** **Allegro moderato** 4/4
- Staff 3: **C** **Maestoso** 4/4, *f*
- Staff 4: *rit.*, **Allargando** 2/4, 4/4
- Staff 5: **D** **Allegro moderato** 4/4, 8, 1. 2, 2, *mp*
- Staff 6: **E** **Maestoso** 4/4
- Staff 7: *rit.*, **F** **Moderato** 2/4, 4/4, *f*
- Staff 8: **G** *f*
- Staff 9: 1. 2, **H** *mf*
- Staff 10: *mf*
- Staff 11: *rit.*, **Allargando** 2/4, *rit.*, **I** *a tempo* 4/4, **Lento** 4/4, *f*

Castelo Forte

2º Clarinete B \flat

A Mighty Fortress Is Our God

Martinho Lutero

Castelo Forte

3º Clarinete B \flat

A Mighty Fortress Is Our God

Martinho Lutero

Maestoso $\frac{2}{4}$ rit. **A** Allegro moderato *mf*

6 *ff* Maestoso **B** Allegro moderato

12 *ff* **C** Maestoso *f*

19 rit. Allargando

25 **D** Allegro moderato 8 2 2 *mp*

40 **E** Maestoso

46 rit. **F** Moderato *f*

52 **G** *ff*

58 **H** *mf*

63 *mf*

69 rit. Allargando rit. **I** a tempo Lento *f*

Castelo Forte

1º Sax Alto E♭

A Mighty Fortress Is Our God

Martinho Lutero

Castelo Forte

2º Sax Alto E♭

A Mighty Fortress Is Our God

Martinho Lutero

Maestoso 2 rit. A Allegro moderato 4 Maestoso

10 B Allegro moderato 4 C Maestoso

19 rit. Allargando

25 D Allegro moderato ff

32 1. 2. rit.

39 E Maestoso 9 rit. F Moderato 4

56 G ff

60 1. 2. H 7 rit. Allargando ff

71 rit. I a tempo Lento f

Castelo Forte

Sax Tenor B \flat

A Mighty Fortress Is Our God

Martinho Lutero

Castelo Forte

Sax Barítono

A Mighty Fortress Is Our God

Martinho Lutero

System 1: **Maestoso** 2, *rit.*, **A Allegro moderato** 4, **Maestoso**

System 2: **B Allegro moderato** 4, **C Maestoso**

System 3: *rit.*, **Allargando**

System 4: **D Allegro moderato**, *ff*

System 5: 1., 2. *rit.*

System 6: **E Maestoso** 9, *rit.*, **F Moderato** 4

System 7: **G**, 1., 2.

System 8: **H** 7, *rit.*, **Allargando**, *rit.*, **I a tempo**, **Lento**, *f*

Castelo Forte

1º Trompete B \flat

A Mighty Fortress Is Our God

Martinho Lutero

Castelo Forte

2º Trompete B \flat

A Mighty Fortress Is Our God

Martinho Lutero

Staff 1: *Maestoso* 2, *rit.*, **A** *Allegro moderato*

Staff 2: *Maestoso*

Staff 3: **B** *Allegro moderato*

Staff 4: **C** *Maestoso*

Staff 5: *rit.*, *Allargando*, **D** *Allegro moderato*, *f*

Staff 6: (Repeat sign)

Staff 7: (Repeat sign)

Staff 8: **E** *Maestoso* 9, *rit.*, **F** *Moderato*, *ff*

Staff 9: *< ff*, **G**

Staff 10: *rit.*, *Allargando*, *ff*

Staff 11: *rit.*, **I** *a tempo*, *Lento*

Castelo Forte

3º Trompete B \flat

A Mighty Fortress Is Our God

Martinho Lutero

Castelo Forte

Trompa F

A Mighty Fortress Is Our God

Martinho Lutero

Maestoso *f* *rit.* **A** Allegro moderato

7 Maestoso *rit.* **B** Allegro moderato

14 **C** Maestoso

20 *rit.* Allargando **D** Allegro moderato *ff*

27 **E** Maestoso

34 1. *rit.* *mp* 2. *rit.*

41

48 *rit.* **F** Moderato *f* *ff*

53 **G** *ff*

59 1. 2. **H** *mf* *rit.* Allargando *rit.*

65 *mf* *ff* Lento

72 **I** *a tempo* *ff*

Castelo Forte

Trompa Eb

A Mighty Fortress Is Our God

Martinho Lutero

Maestoso *f* *rit.* **A** **Allegro moderato**

Maestoso *rit.* **B** **Allegro moderato**

C **Maestoso**

rit. **D** **Allegro moderato** *Allargando* *ff*

E **Maestoso** *mp* *rit.*

F **Moderato** *f* *rit.* *ff*

G *ff*

H *mf* *rit.* *Allargando* *rit.* *Lento*

I *a tempo* *ff*

Castelo Forte

1º Trombone

A Mighty Fortress Is Our God

Martinho Lutero

Maestoso **A** Allegro moderato *f*

6 Maestoso **B** Allegro moderato *rit.*

13 **C** Maestoso

19 *rit.* Allargando

25 **D** Allegro moderato *ff*

31 1. 2.

38 *rit.* **E** Maestoso *rit.* **F** Moderato *f*

52 **G** *ff*

58 1. 2. **H** 7

69 *rit.* Allargando *rit.* **I** a tempo Lento *f*

Castelo Forte

2º Trombone

A Mighty Fortress Is Our God

Martinho Lutero

Castelo Forte

3^o Trombone

A Mighty Fortress Is Our God

Martinho Lutero

Castelo Forte

Bombardino Bb

A Mighty Fortress Is Our God

Martinho Lutero

Maestoso *f* rit. **A** Allegro moderato

7 *f* Maestoso rit. **B** Allegro moderato

14 **C** Maestoso

21 rit. Allargando **D** Allegro moderato *ff*

28

35 1. 2. rit. **E** Maestoso *mp*

42

48 rit. **F** Moderato *f*

53 **G** *ff*

59 1. 2. **H** *mf*

65 *mf* rit. Allargando *ff* rit.

72 **I** a tempo Lento *ff*

Castelo Forte

Bombardino C

A Mighty Fortress Is Our God

Martinho Lutero

Maestoso *f* rit. **A** Allegro moderato

7 Maestoso *f* rit. **B** Allegro moderato

14 **C** Maestoso

21 rit. Allargando **D** Allegro moderato *ff*

28

35 1. rit. **E** Maestoso *mp*

42

48 rit. **F** Moderato *f*

53 **G** *ff*

59 1. 2. **H** *mf*

65 *mf* rit. Allargando *ff* rit.

72 **I** *a tempo* Lento *ff*

Castelo Forte

Tuba C

A Mighty Fortress Is Our God

Martinho Lutero

Castelo Forte

Tuba Bb

A Mighty Fortress Is Our God

Martinho Lutero

Maestoso *f* *rit.* **A** Allegro moderato

7 Maestoso **B** Allegro moderato

14 **C** Maestoso

20 *rit.* Allargando **D** Allegro moderato

26 *ff*

33 1. *rit.* 2. *mp*

40 **E** Maestoso

46 *rit.* **F** Moderato *f*

52 **G**

58 1. 2. *ff* **H** *mf*

64 *mf* *rit.* *ff*

70 Allargando *rit.* **I** a tempo Lento *ff*

Castelo Forte

Tuba Eb

A Mighty Fortress Is Our God

Martinho Lutero

Maestoso *f* rit. **A** Allegro moderato

7 Maestoso **B** Allegro moderato

14 **C** Maestoso

20 rit. Allargando **D** Allegro moderato

26 *ff*

33 1. 2. rit. *mp*

40 **E** Maestoso

46 rit. **F** Moderato *f*

52 **G** *ff*

58 1. 2. **H** *mf*

64 *mf* rit. *ff*

70 Allargando rit. **I** a tempo Lento *ff*

Castelo Forte

Percussão

A Mighty Fortress Is Our God

Martinho Lutero

- Section A:** Starts with a **Maestoso** tempo in 4/4 time, followed by a **rit.** (ritardando) in 2/4 time, and then **Allegro moderato** in 4/4 time.
- Section B:** Begins with **Maestoso** in 2/4 time, followed by **rit.** in 2/4 time, and then **Allegro moderato** in 4/4 time.
- Section C:** Features **Maestoso** in 4/4 time, followed by **rit.** in 4/4 time.
- Section D:** Starts with **Allargando** in 2/4 time, followed by **Allegro moderato** in 4/4 time.
- Section E:** Marked **Maestoso** in 4/4 time, followed by **rit.** in 2/4 time.
- Section G:** Features **mf** (mezzo-forte) dynamics in 4/4 time.
- Section H:** Includes first and second endings in 4/4 time, followed by **rit.** in 2/4 time, **Allargando** in 2/4 time, and **rit.** in 4/4 time.

GOVERNO DO ESTADO DO CEARÁ

Secretaria da Cultura

**PROJETO
FORTALECIMENTO
MUSICAL**

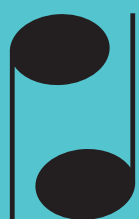

**Sistema Estadual
Bandas de Música**

Centro Administrativo Governador Virgílio Távora
Av. General Afonso Albuquerque Lima - s/nº - Cambéba
Ed. SEAD 3º Andar - Fone: (85) 3101 6763
sistemadebandas@secult.ce.gov.br