

Tem Gato na Tuba

Braguinha / Alberto Ribeiro

Arr: Leonardo Arcicipo

♩ = 120

Fine

Tem Gato na Tuba

11

Fl.

B \flat Cl.

A. Sx.

T. Sx.

B \flat Tpt.

Tbn.

Tuba

17

Fl.

B \flat Cl.

A. Sx.

T. Sx.

B \flat Tpt.

Tbn.

Tuba

22

2.

1.

2.

3

3

3

22

3

8

Fl.

B \flat Cl.

A. Sx.

T. Sx.

B \flat Tpt.

Tbn.

Tuba

D.S. al Fine

Tem Gato na Tuba

Braguinha / Alberto Ribeiro

Arr: Leonardo Arcippo

♩ = 120

Fine

6

12

17

22

D.S. al Fine

Tem Gato na Tuba

Braguinha / Alberto Ribeiro

Arr: Leonardo Arcippo

$\text{♩} = 120$

5 **Fine**

D.S. al Fine

Tem Gato na Tuba

Braguinha / Alberto Ribeiro

Arr: Leonardo Arcicipo

$\text{♩} = 120$ ♩

Fine

D.S. al Fine

Sax Tenor B \flat

Tem Gato na Tuba

Braguinha / Alberto Ribeiro

Arr: Leonardo Arcippo

$\text{♩} = 120$

Fine

Tem Gato na Tuba

Braguinha / Alberto Ribeiro

Arr: Leonardo Arcippo

$\text{♩} = 120$

5 **Fine**

10

15

20

25

D.S. al Fine

Trombone

Tem Gato na Tuba

Braguinha / Alberto Ribeiro

Arr: Leonardo Arcippo

♩ = 120

Fine

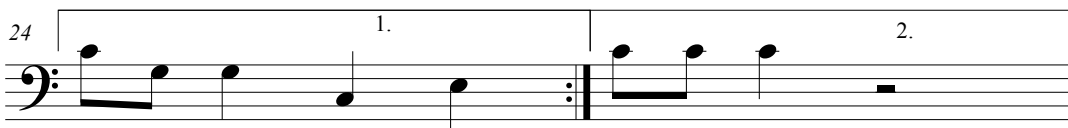
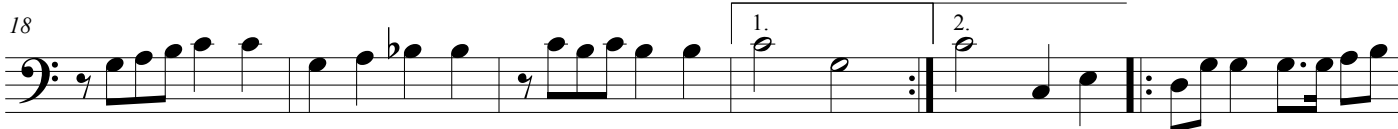
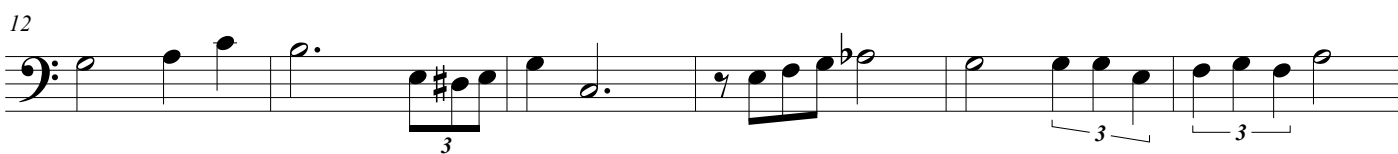

D.S. al Fine

Tuba

Tem Gato na Tuba

Braguinha / Alberto Ribeiro

Arr: Leonardo Arcippo

♩ = 120

Fine

6

12

18

23

D.S. al Fine