Т 80
596

А. ИОГАНСОН

Соч. 25

ЕЖЕДНЕВНЫЕ УПРАЖНЕНИЯ

для корнета с пистонами,
трубы in B, флюгельгорна,
альтгорна, теноргорна
и баритона

Тетрадь I

ГОСУДАРСТВЕННОЕ МУЗЫКАЛЬНОЕ ИЗДАТЕЛЬСТВО
Москва 1940 Ленинград

А. ИОГАНСОН

Соч. 25

ЕЖЕДНЕВНЫЕ УПРАЖНЕНИЯ

для корнета с пистонами,
трубы in B, флюгельгорна,
альтгорна, теноргорна
и баритона

Тетрадь I

ГОСУДАРСТВЕННОЕ МУЗЫКАЛЬНОЕ ИЗДАТЕЛЬСТВО
Москва 1940 Ленинград

Всесоюзная БИБЛИОТЕКА имени В.И. ЛЕНИНА

Ежедневные упражнения

А. ИОГАНСОН соч. 25. Тетр. I

1. Очень медленно, до № 12 включительно

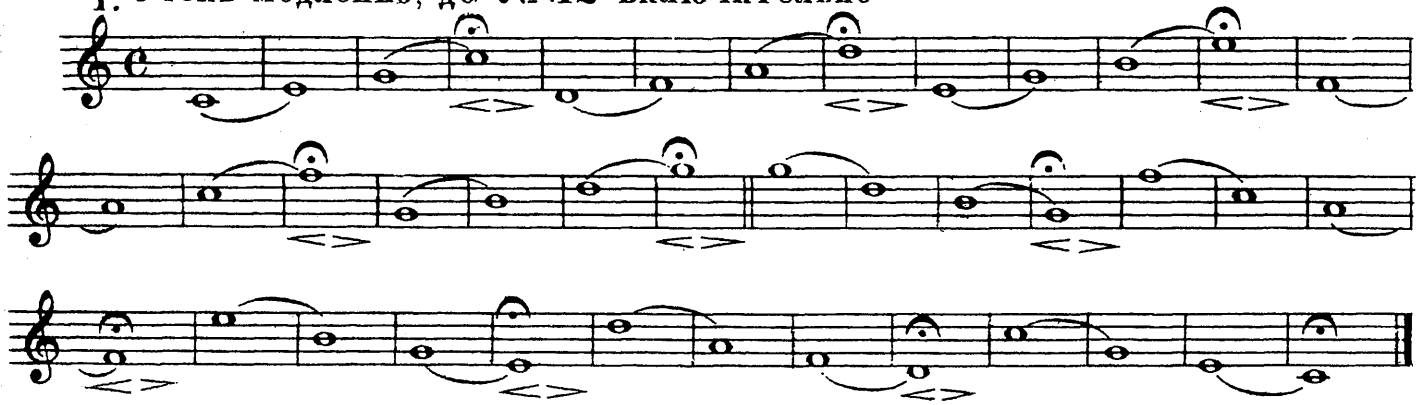

2.

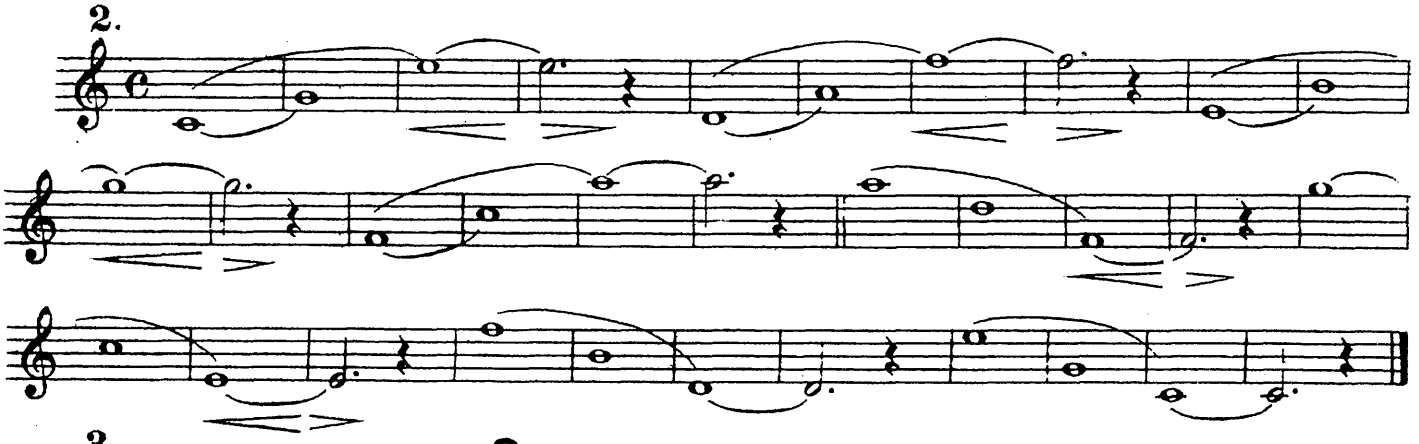

3.

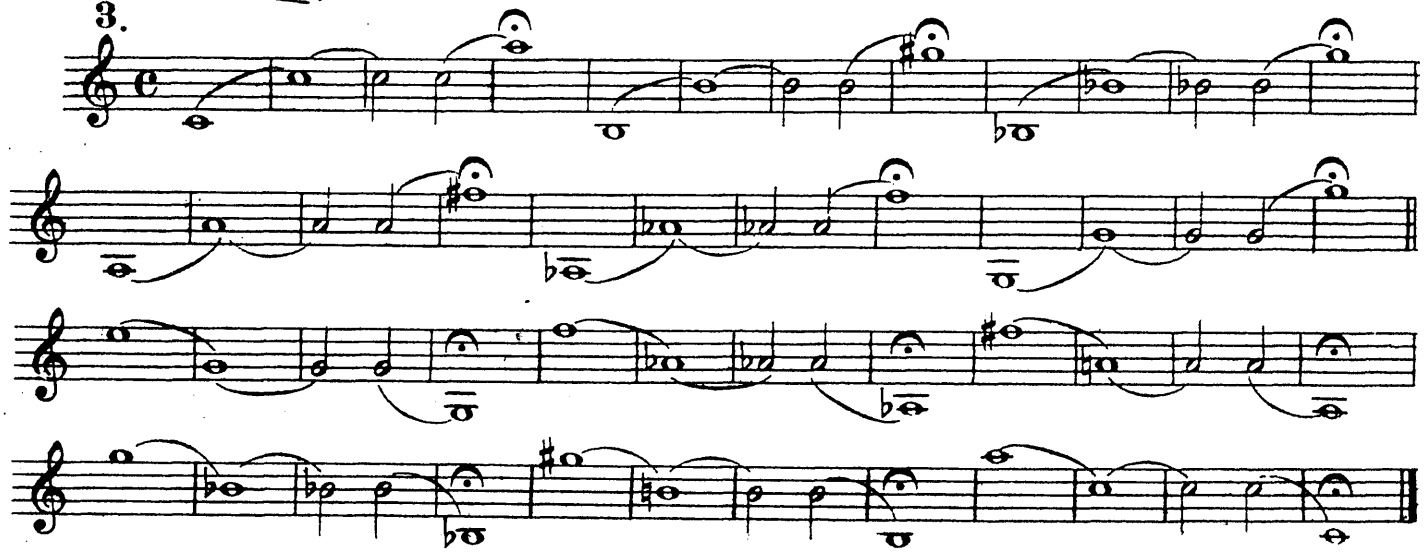

4.

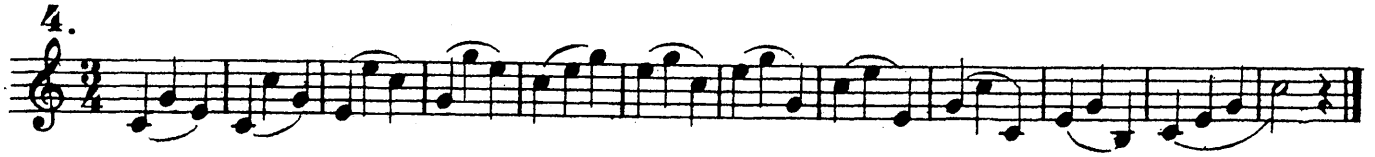

5.

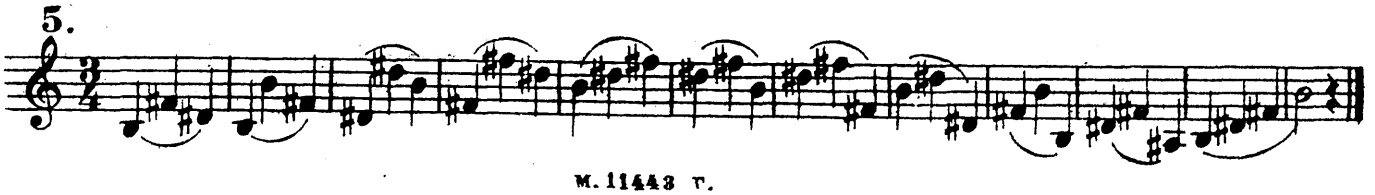

м. 11443 т.

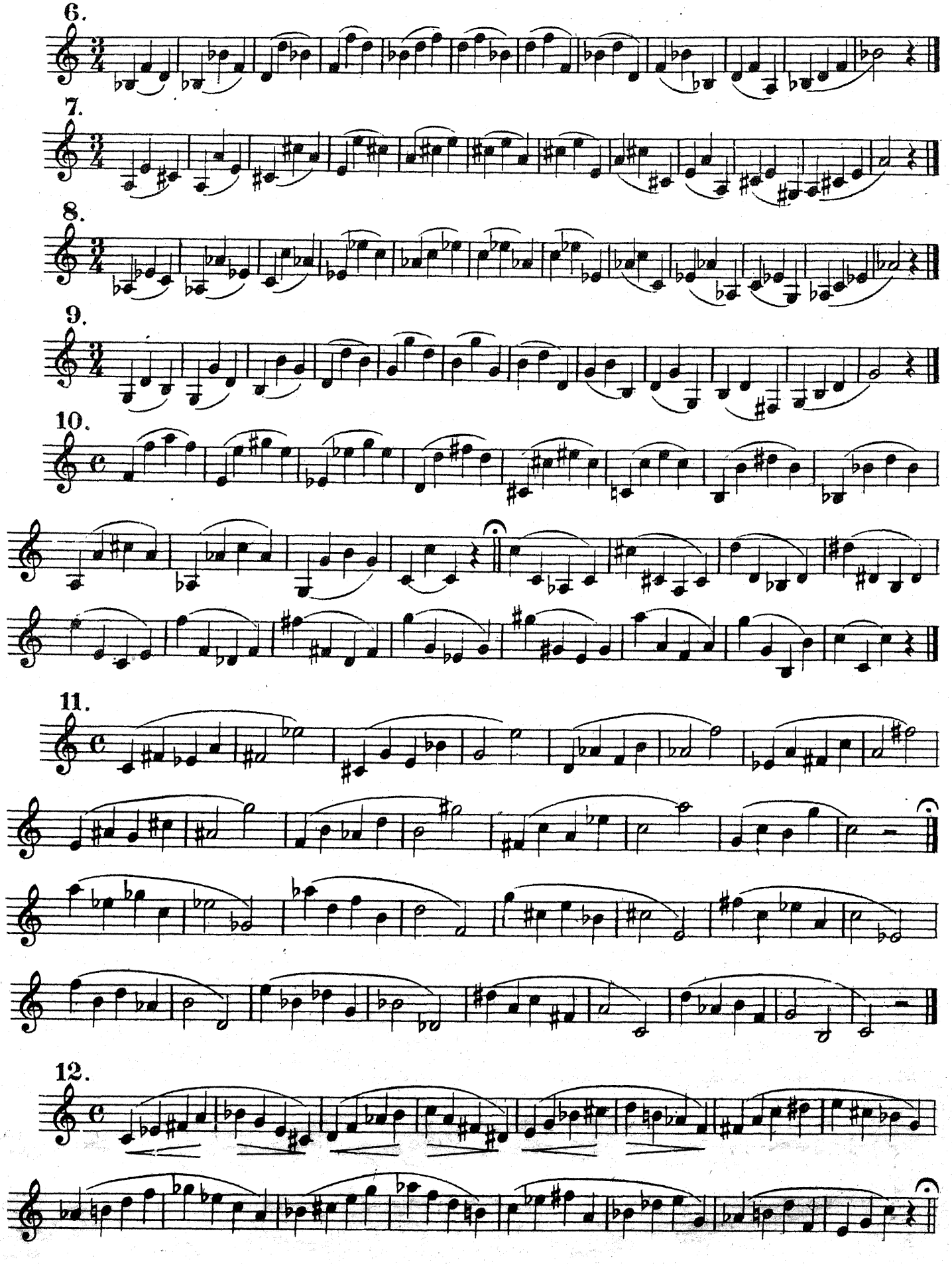
6.
7.
8.
9.
10.
11.
12.

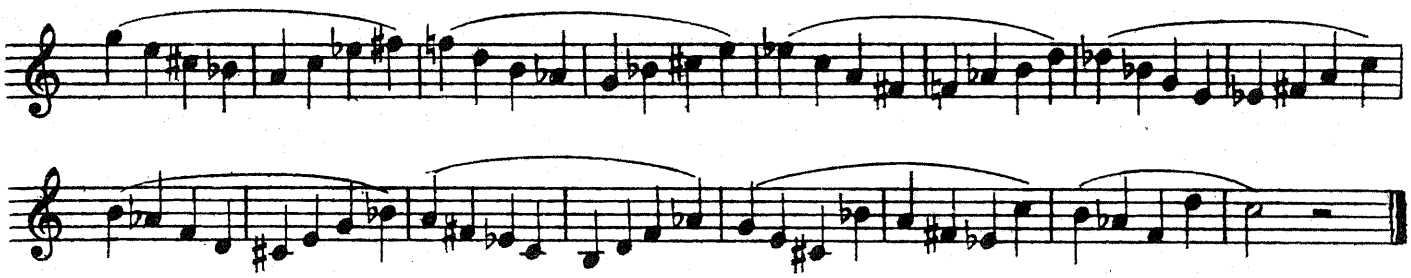

13.

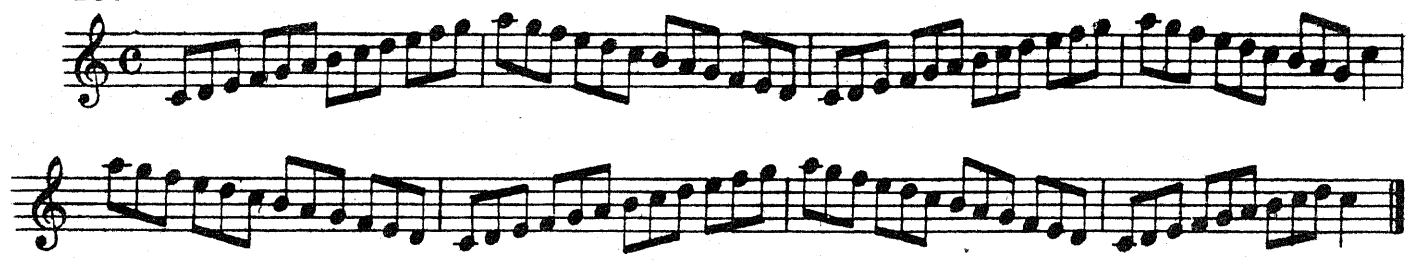

14.*)

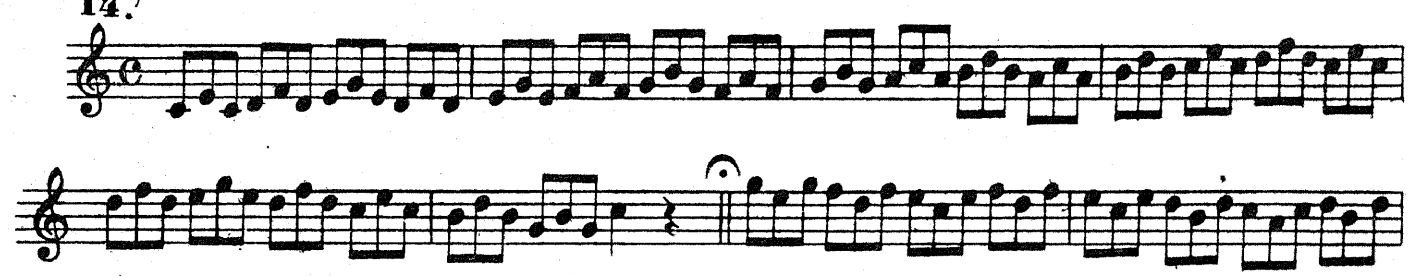

15.

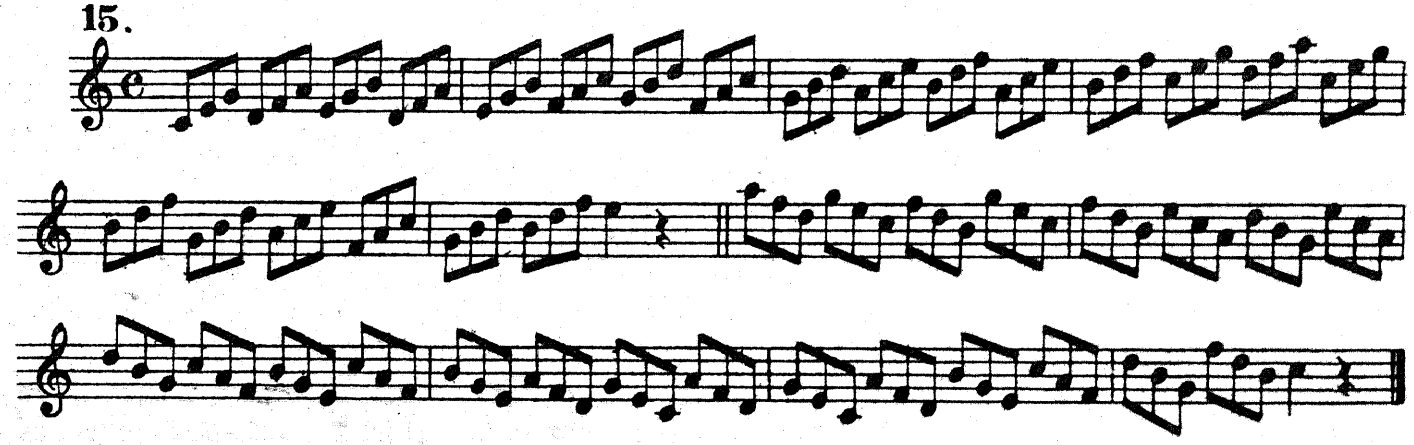

*) Все упражнения в трнолях можно исполнять и по нижеследующим примерам.

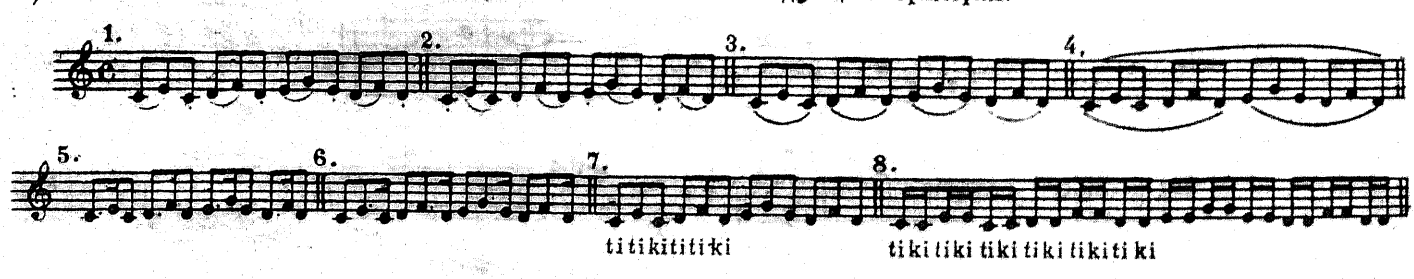

16.

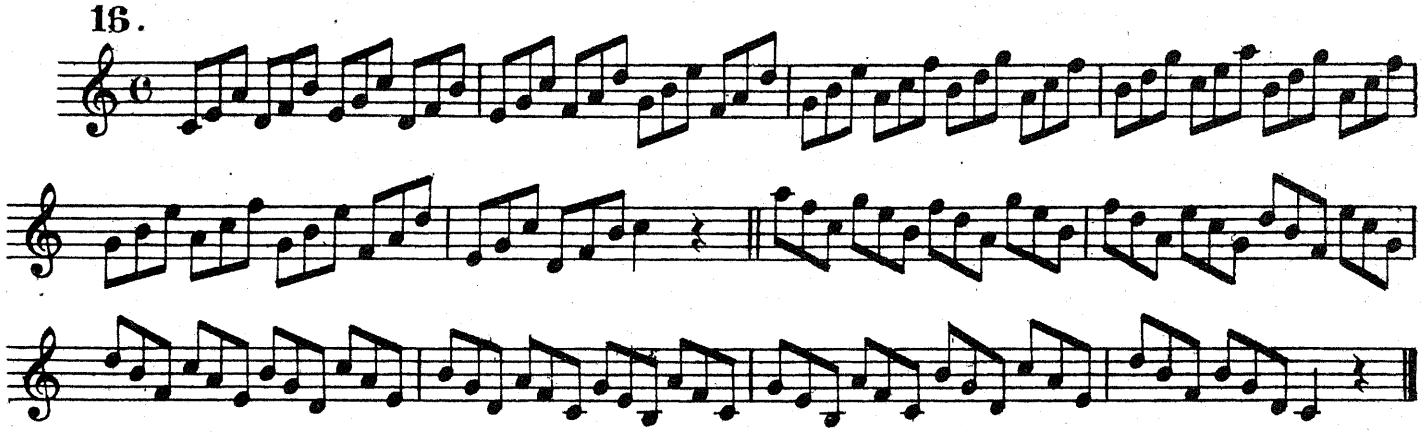

17.

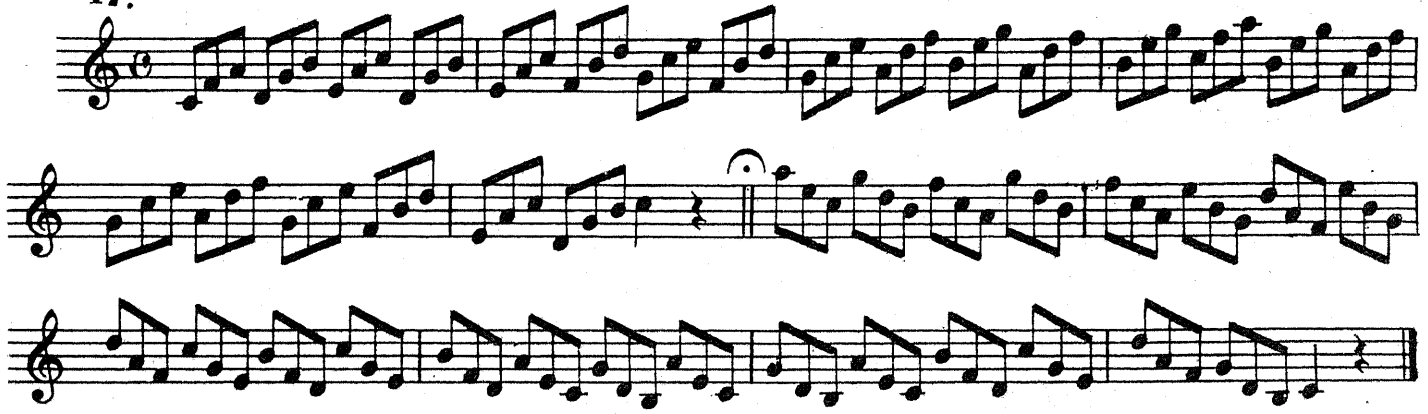

18.

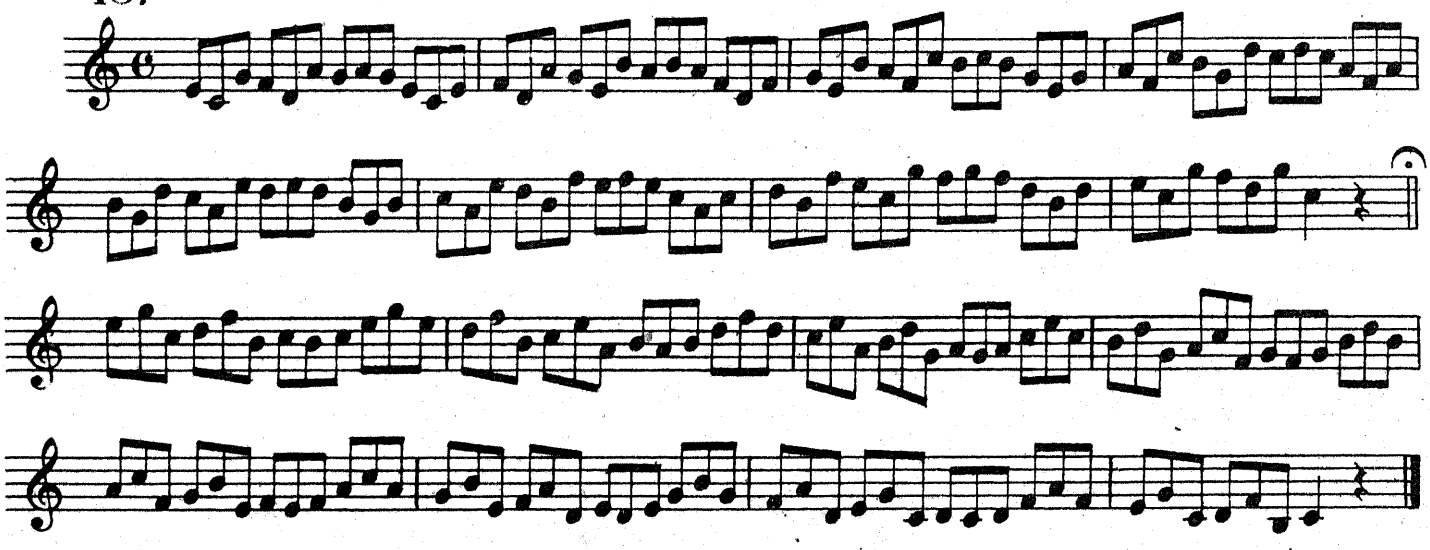

19.

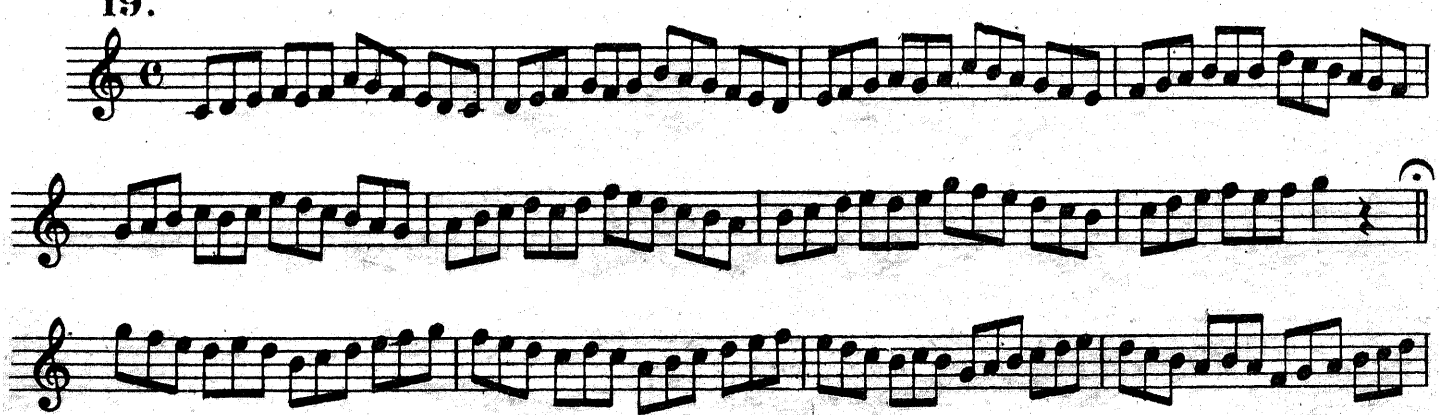

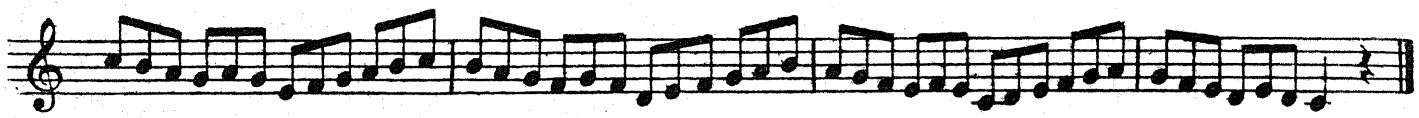

20.

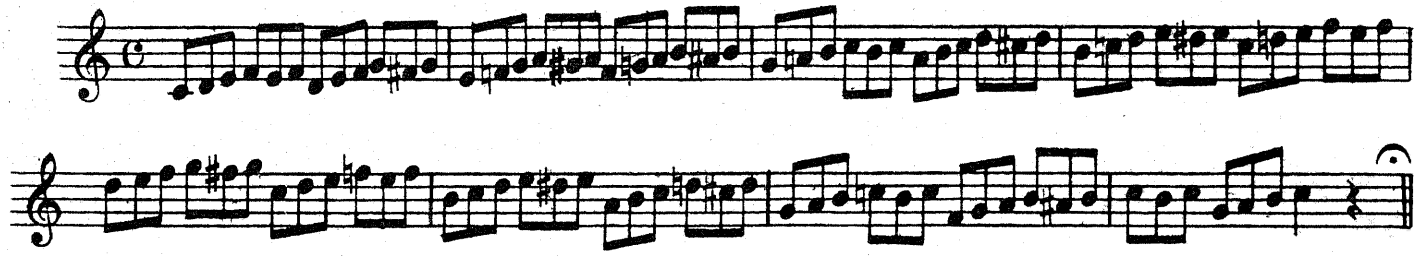

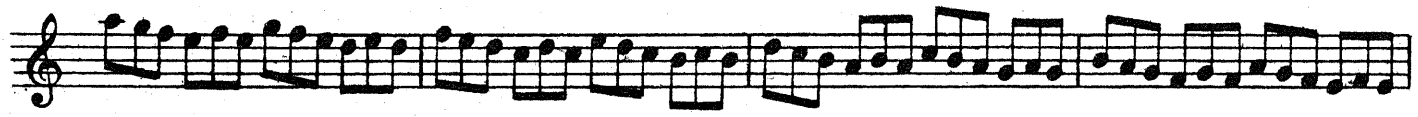

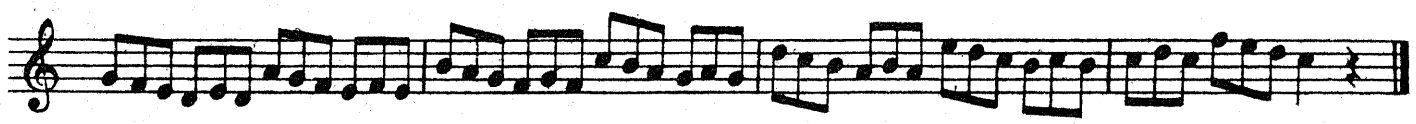

21.

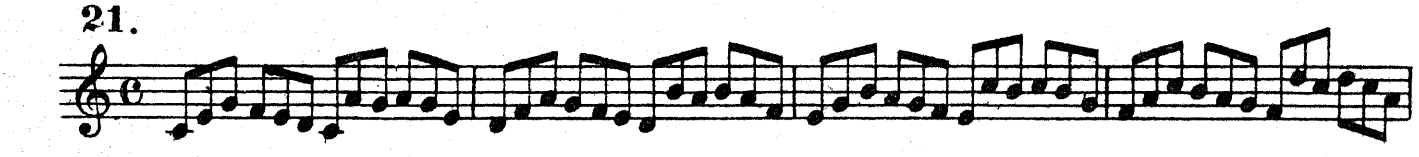

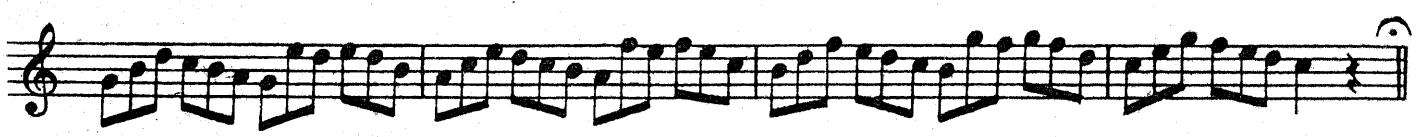

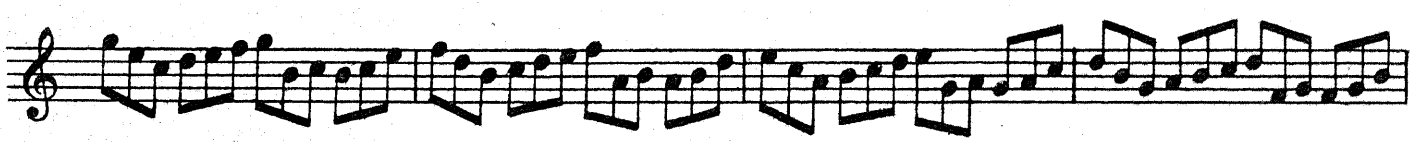

22.

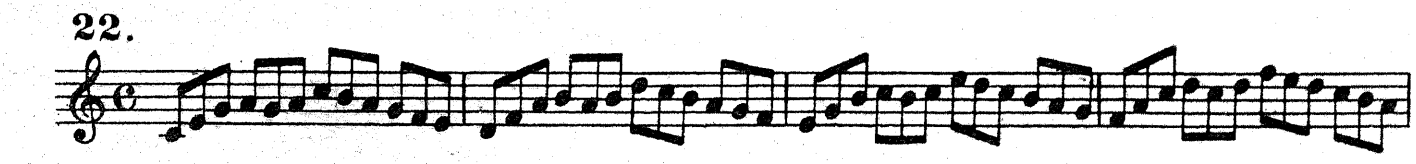

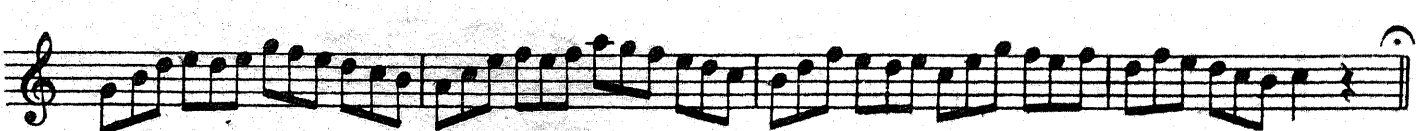

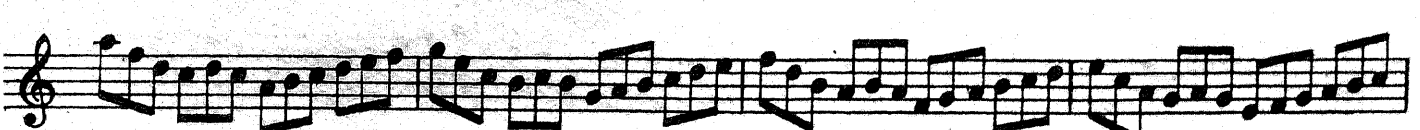

23.

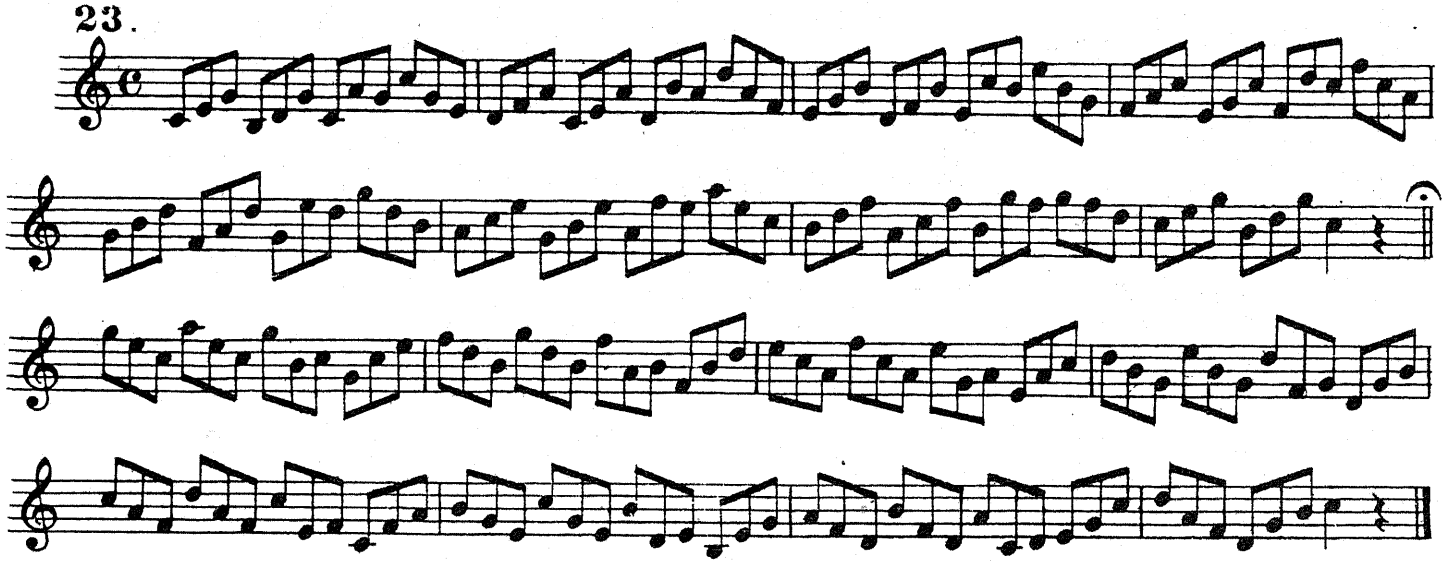

24.

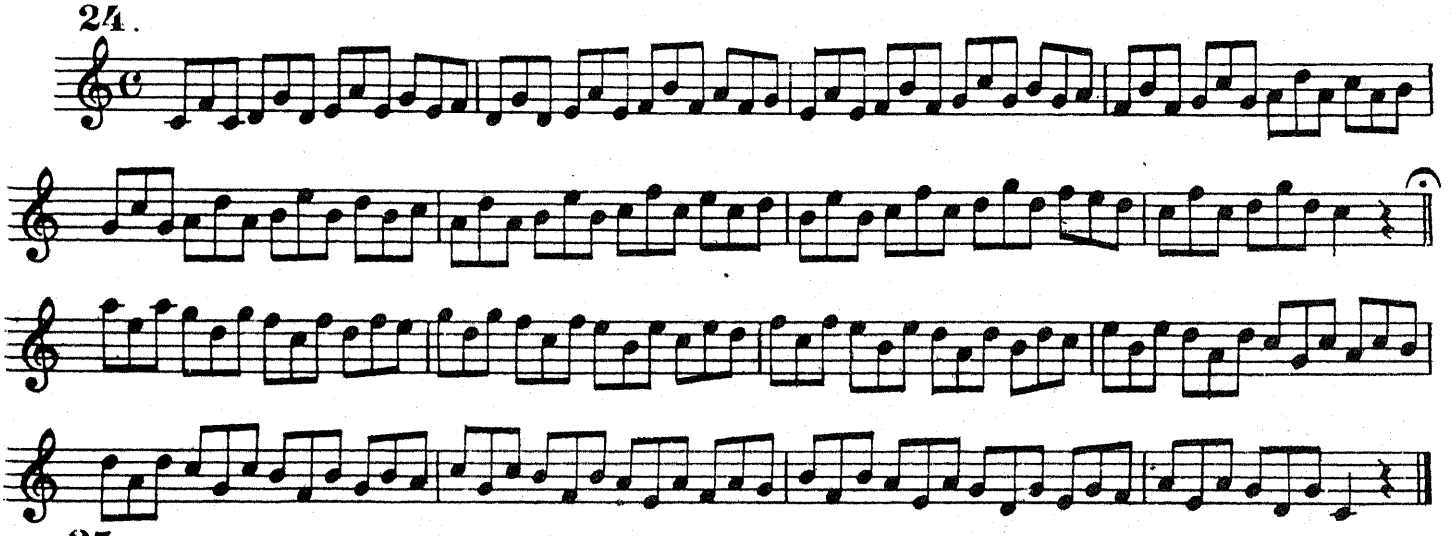

25.

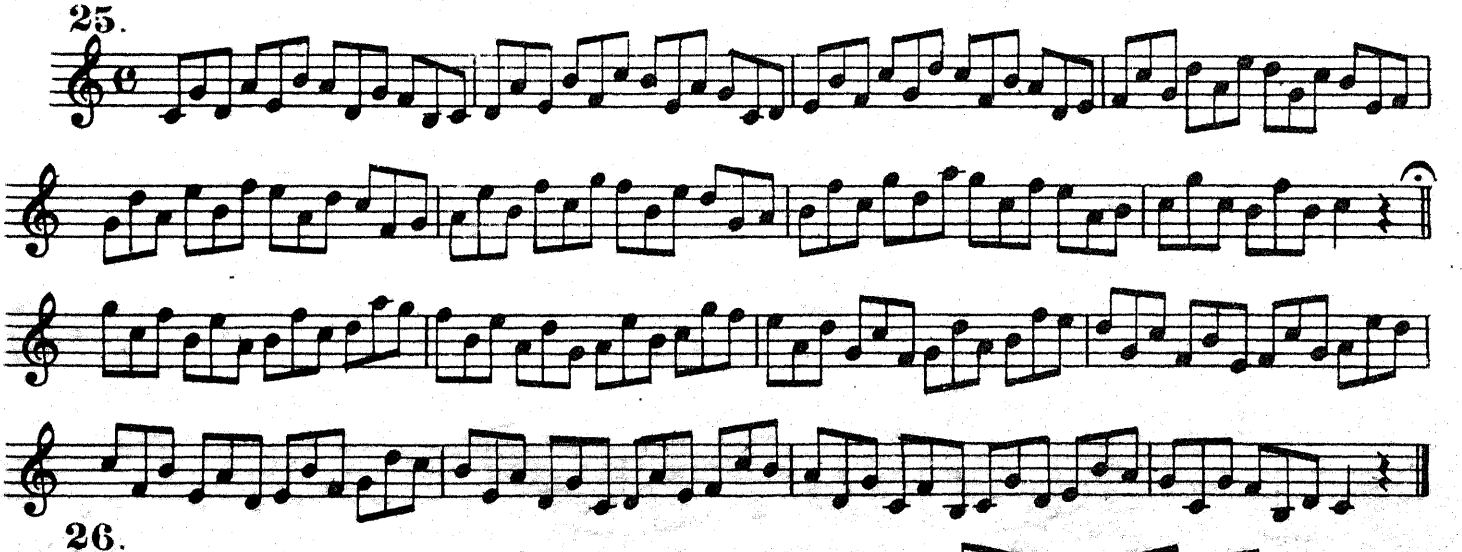

26.

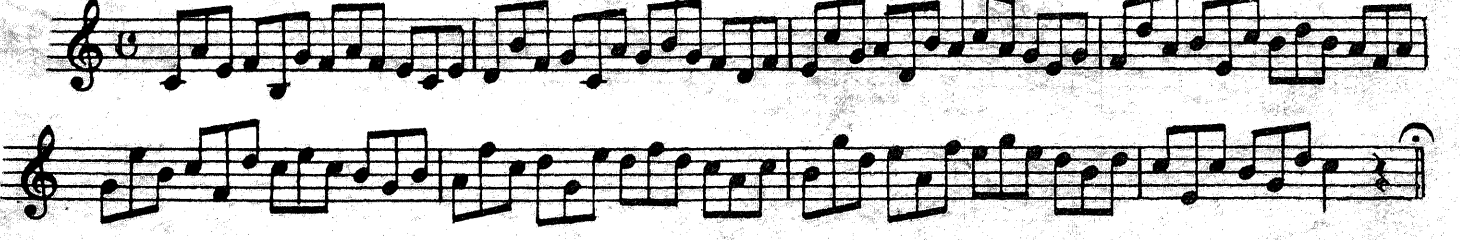

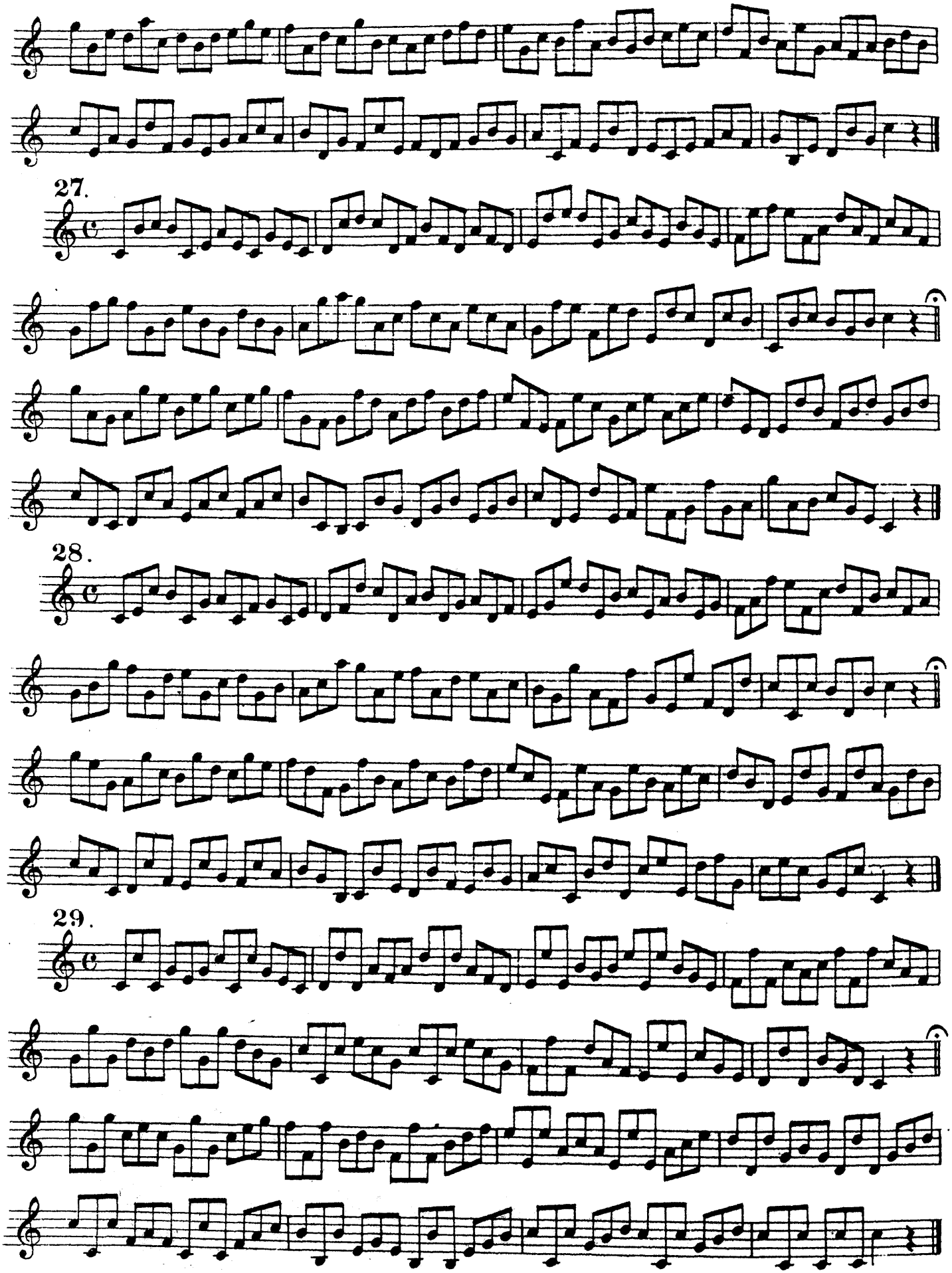
27.
28.
29.

30.

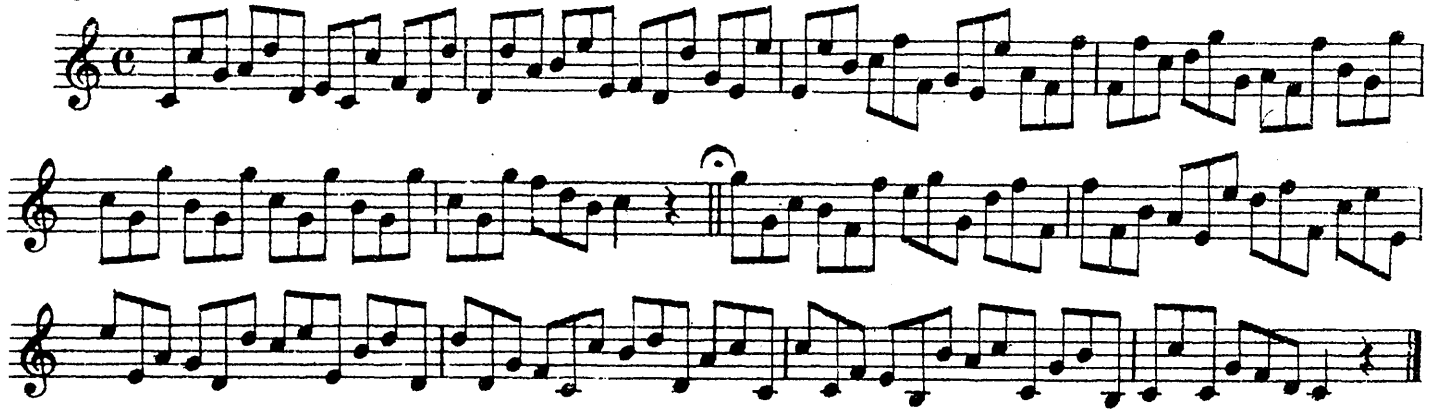

31.

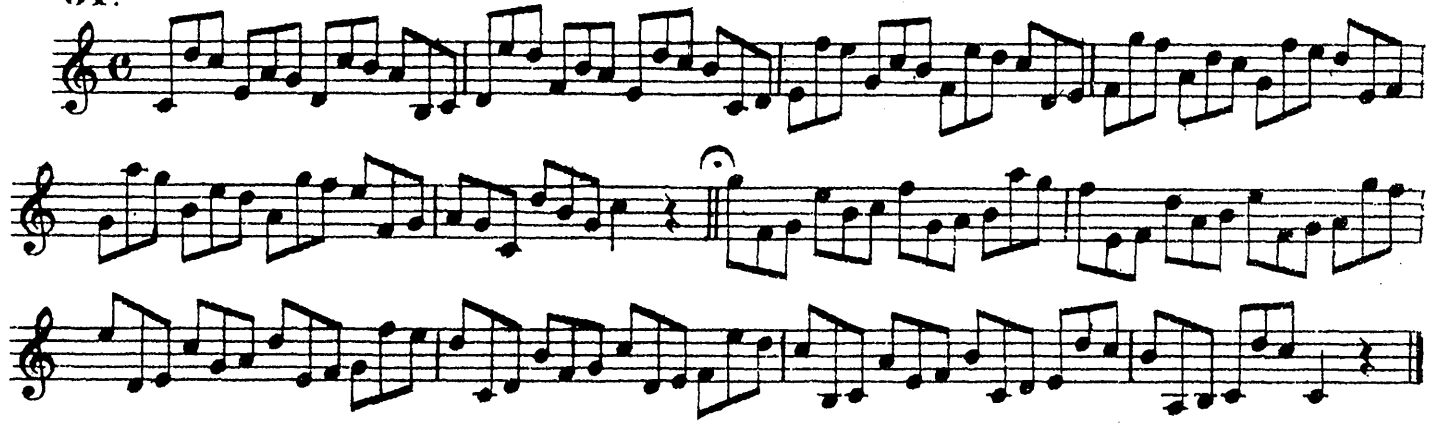

32.

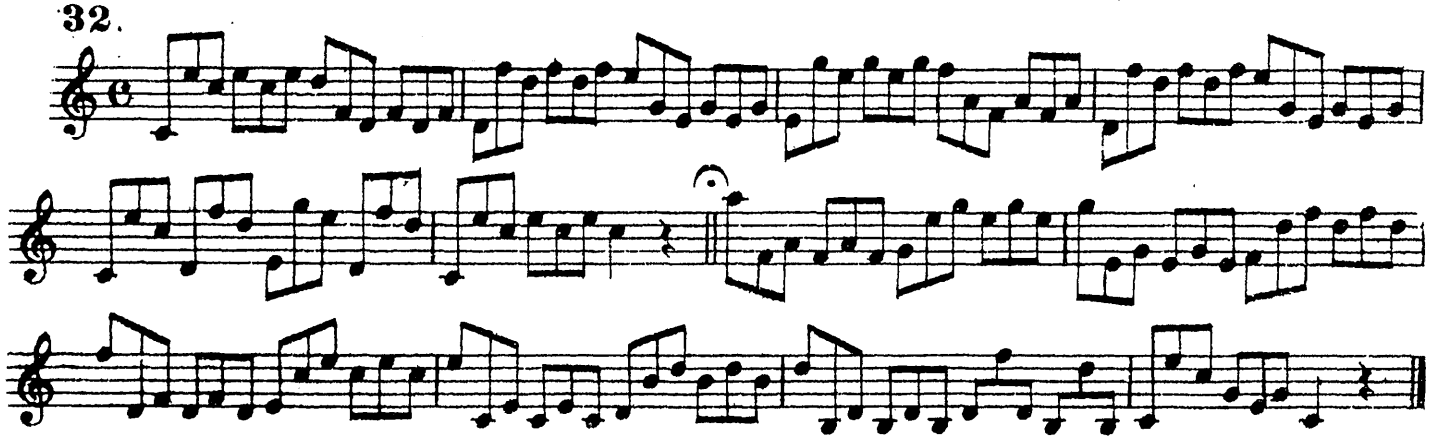

33.

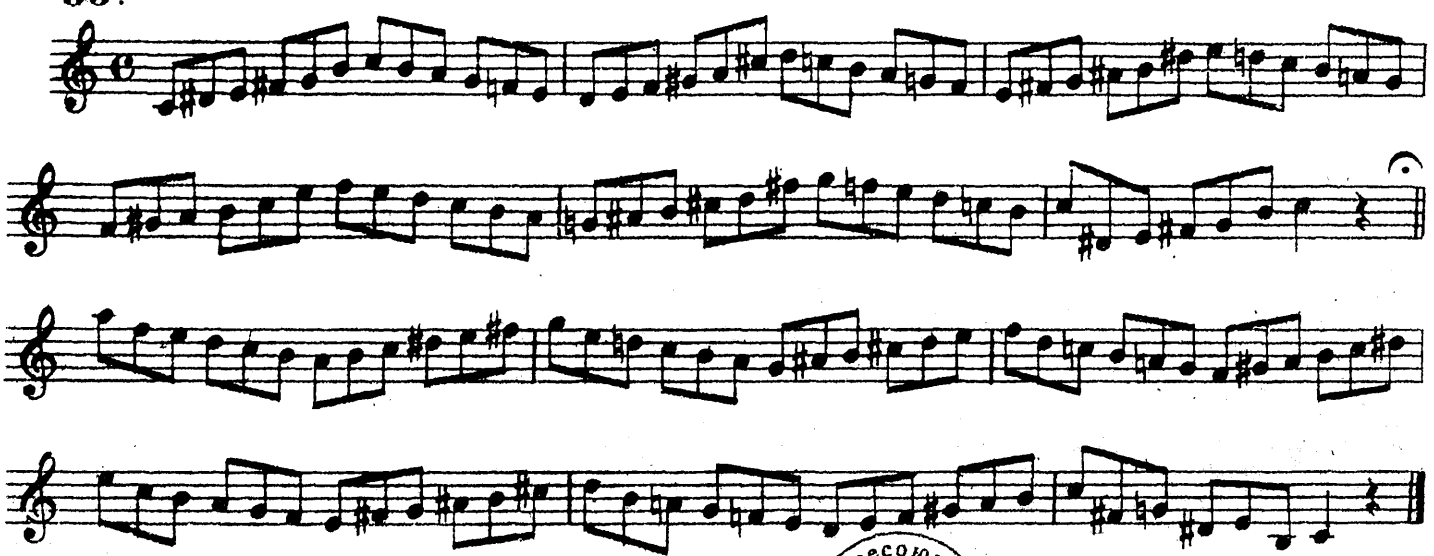

М 11443 г.

Всесоюзная БИБЛИОТЕКА имени В.И. ...

34.

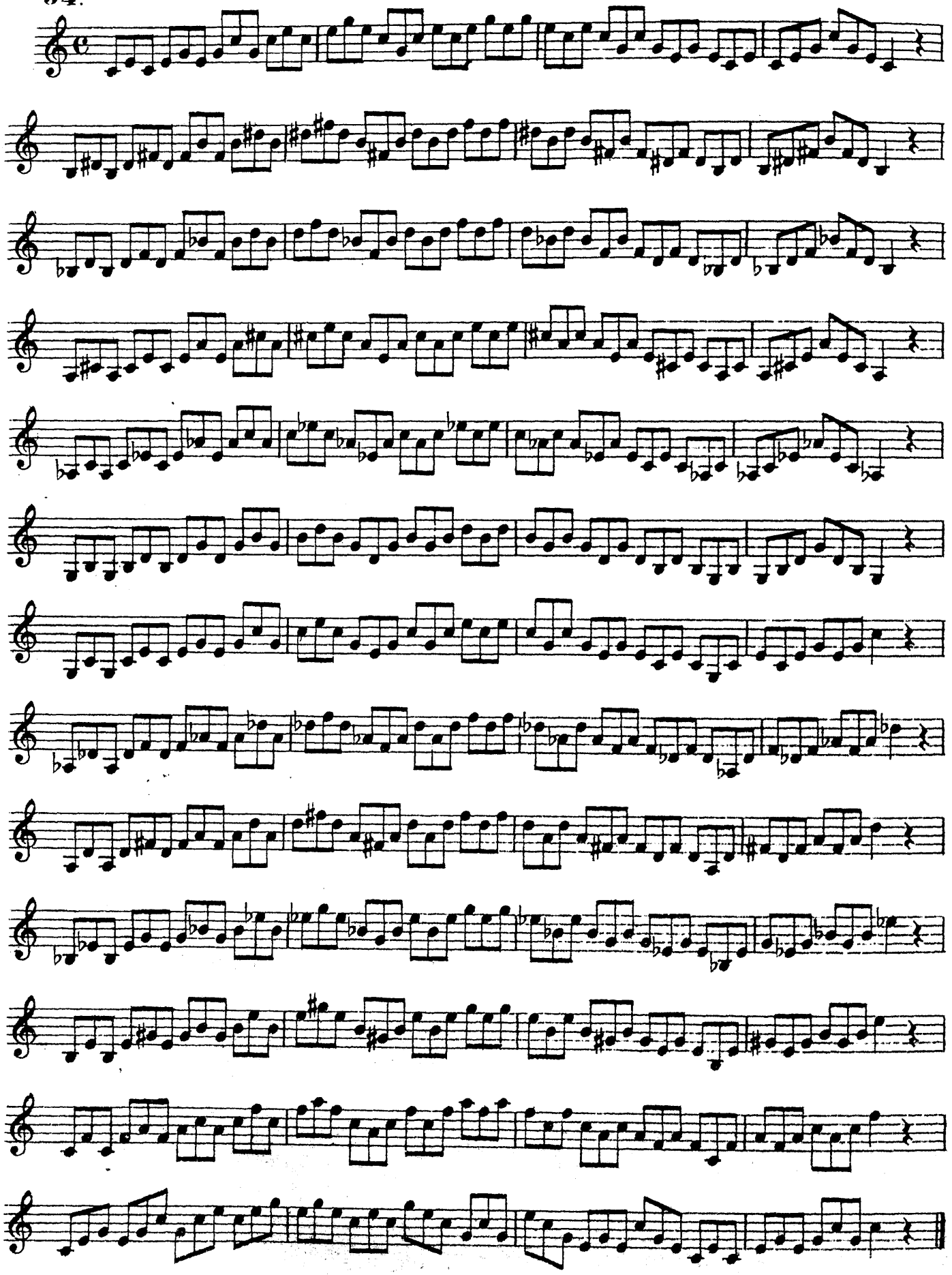

35.

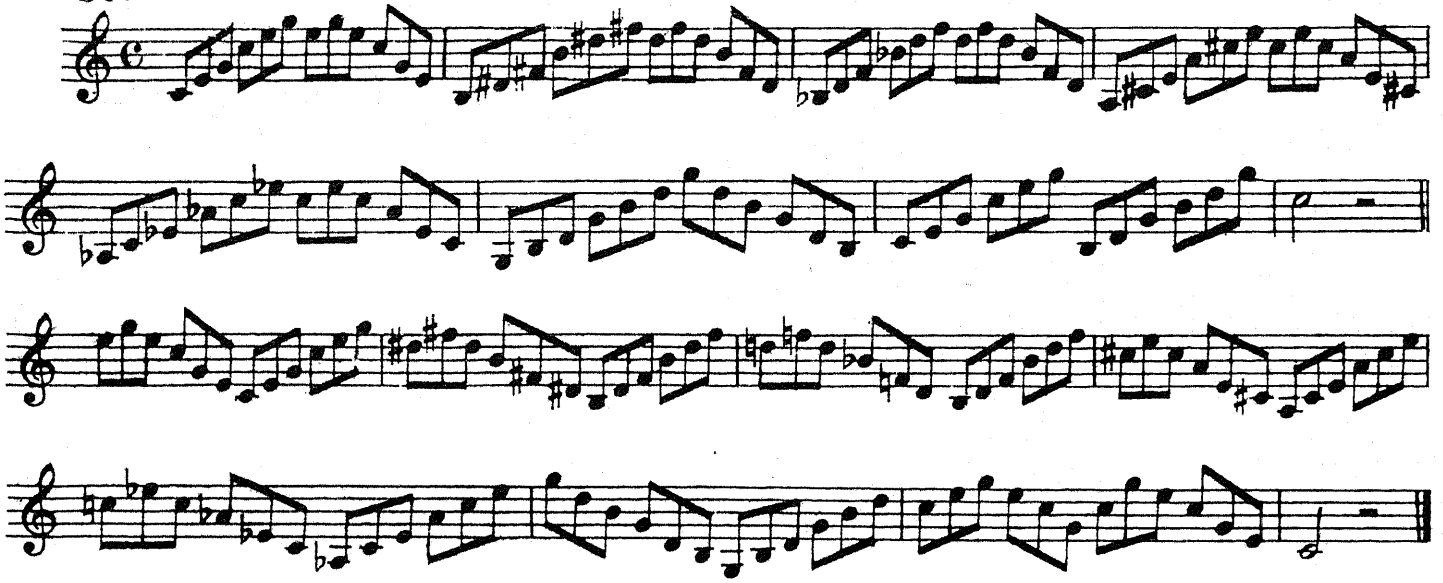

36.

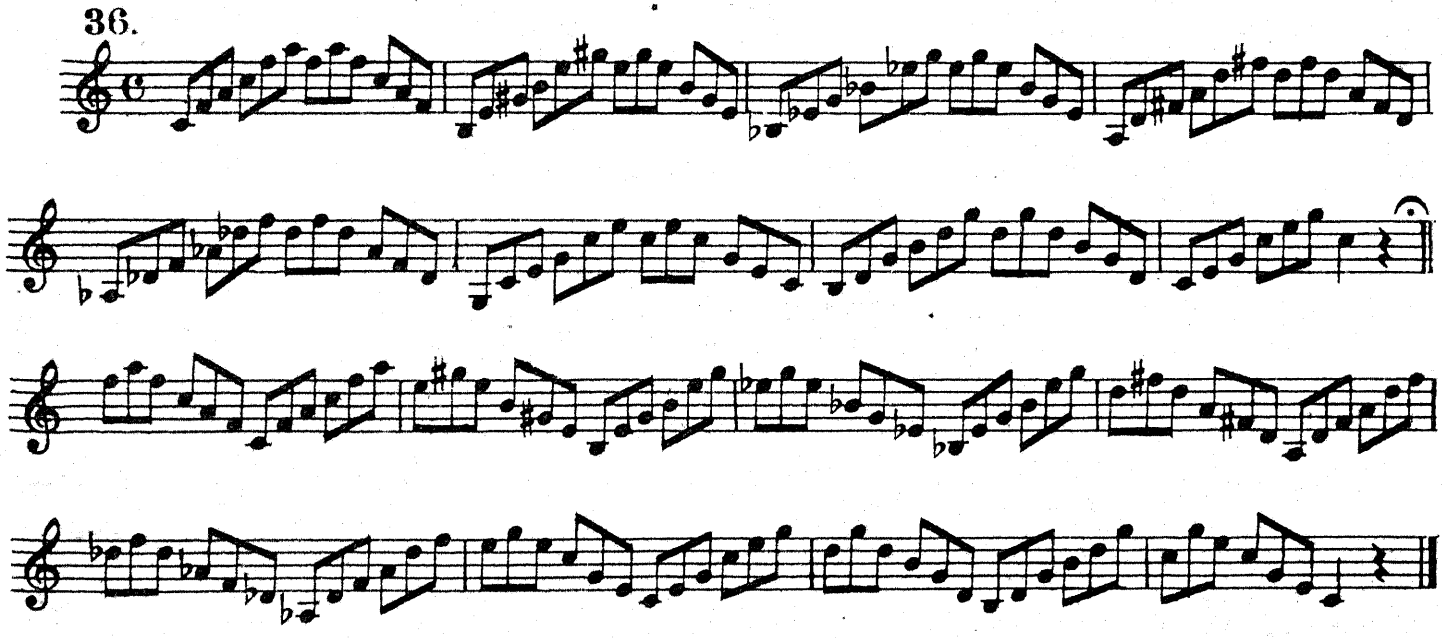

37.

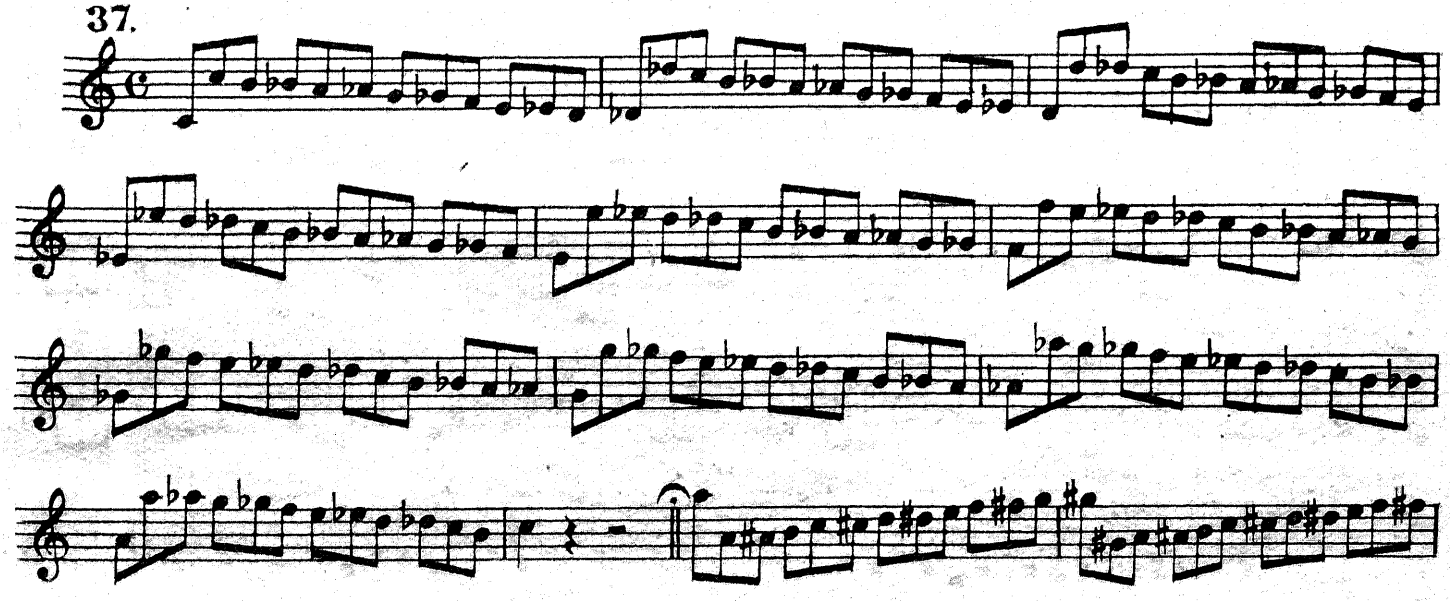

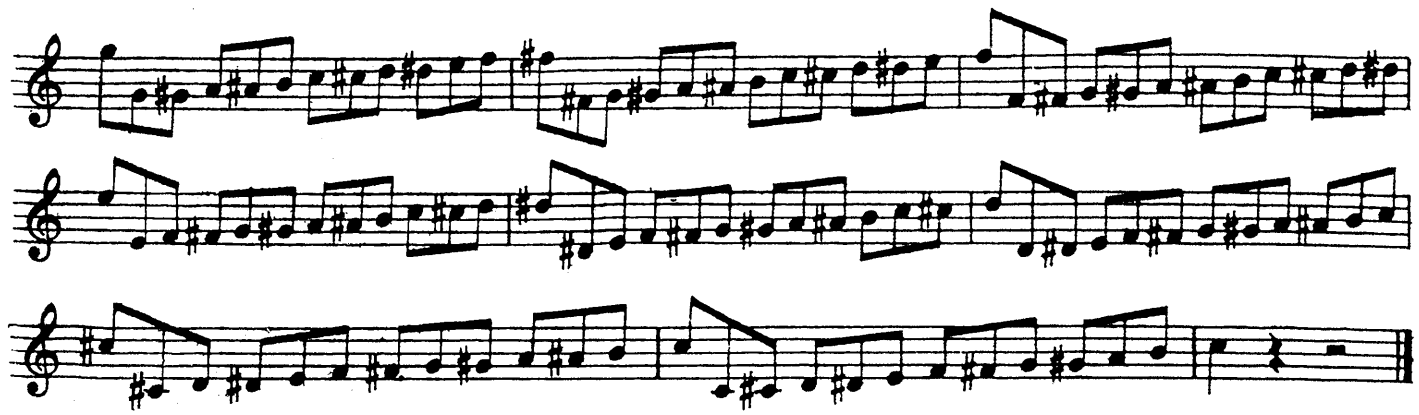

38.

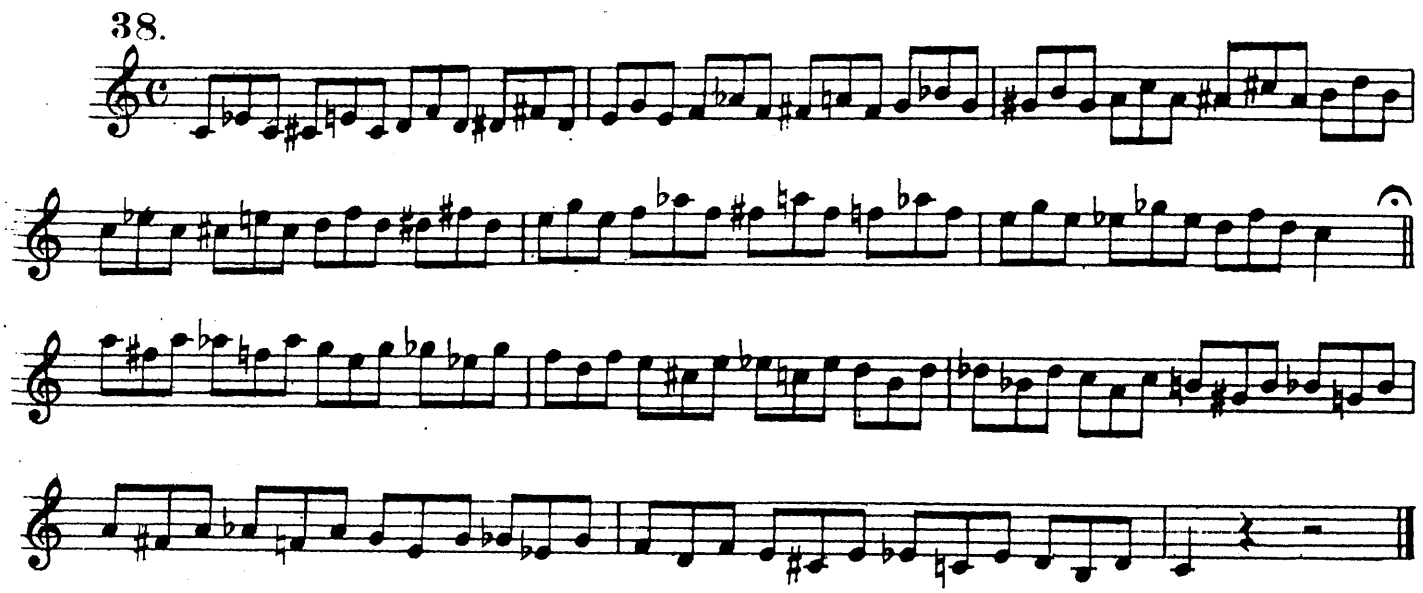

39.

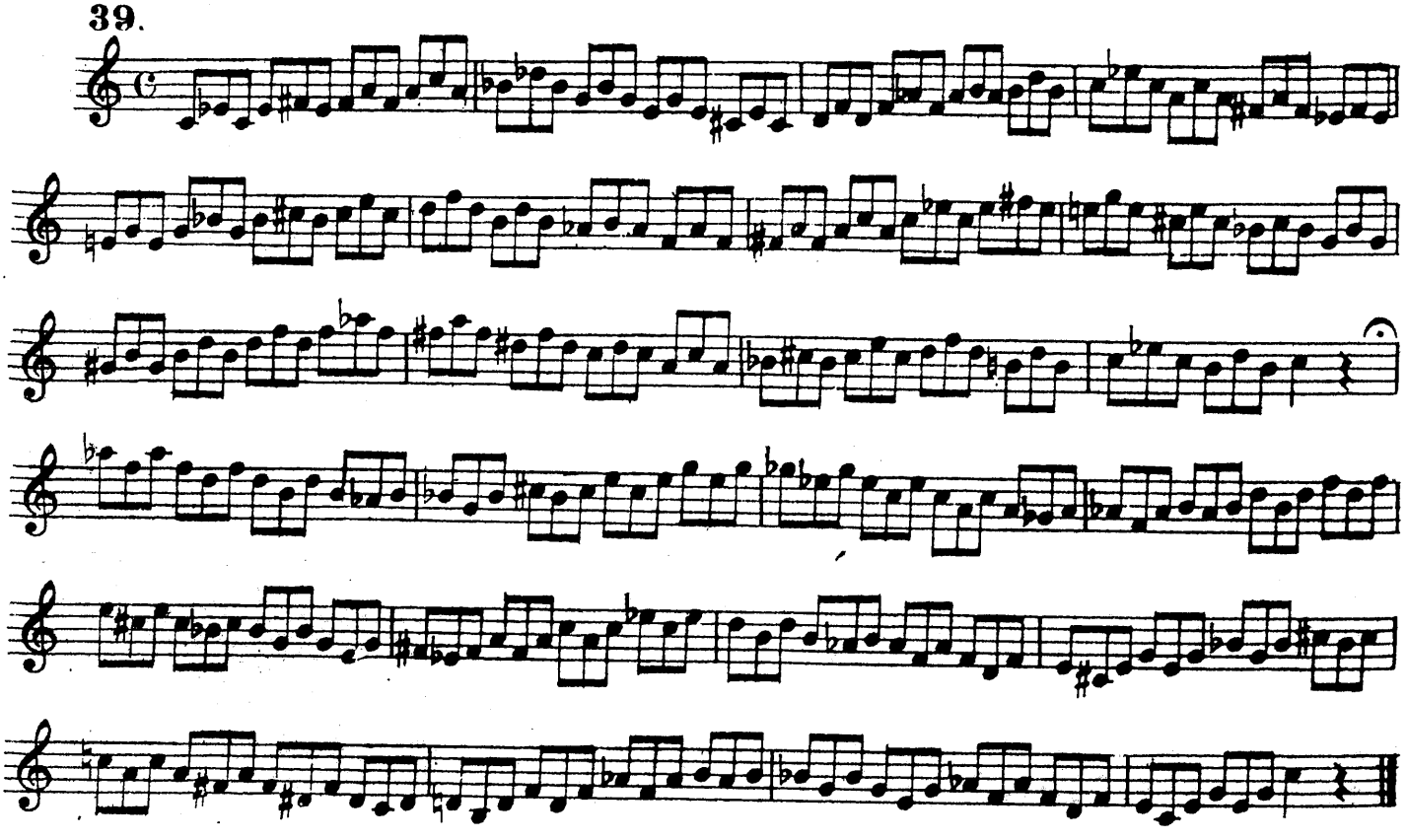

40.

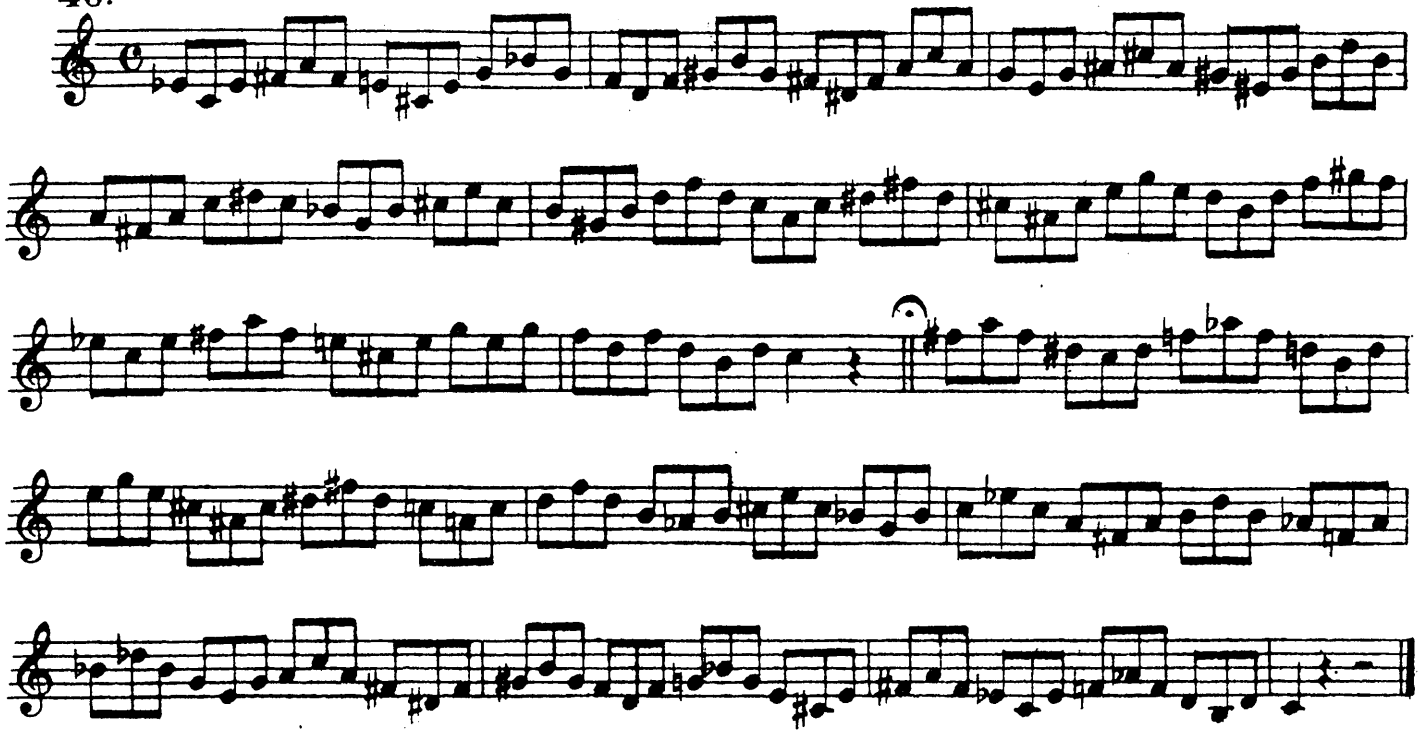

41.

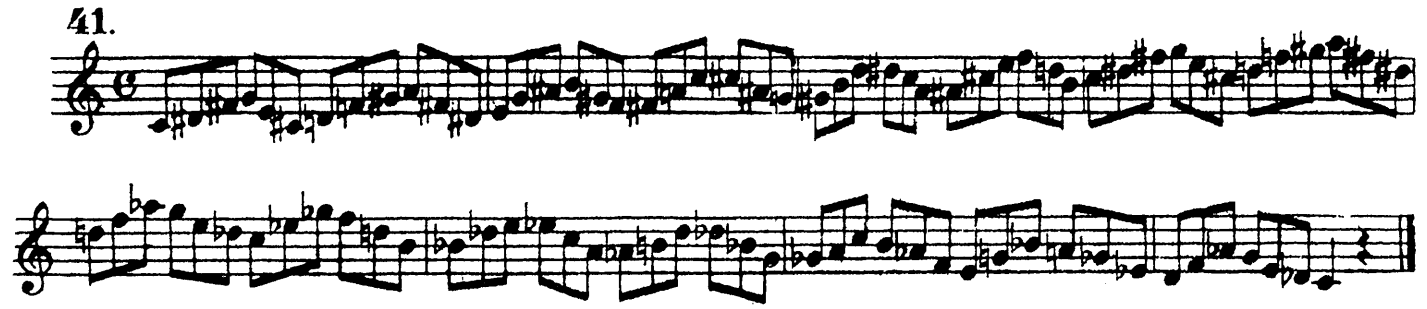

42.

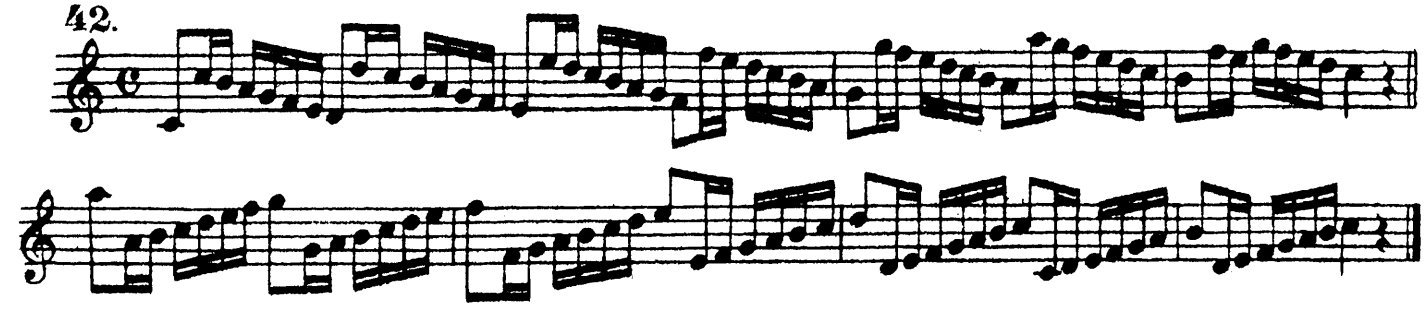

43.

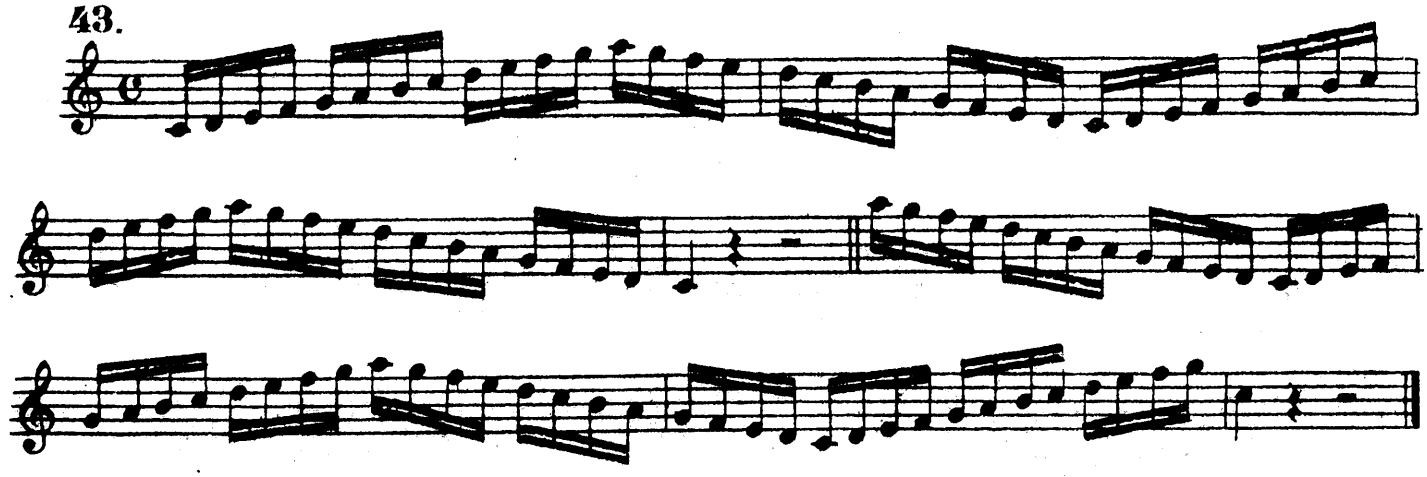

44.

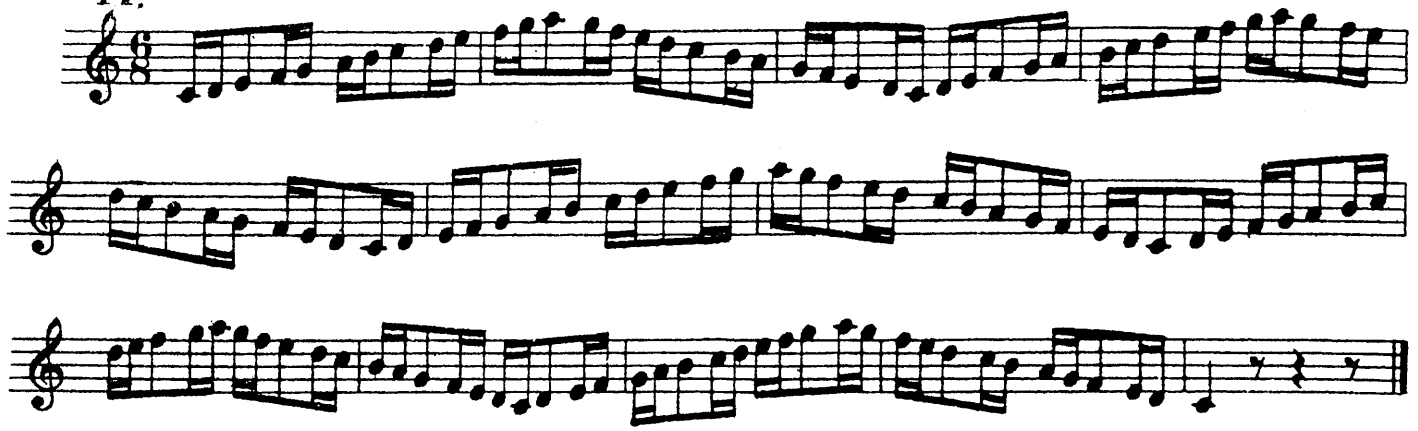

45.

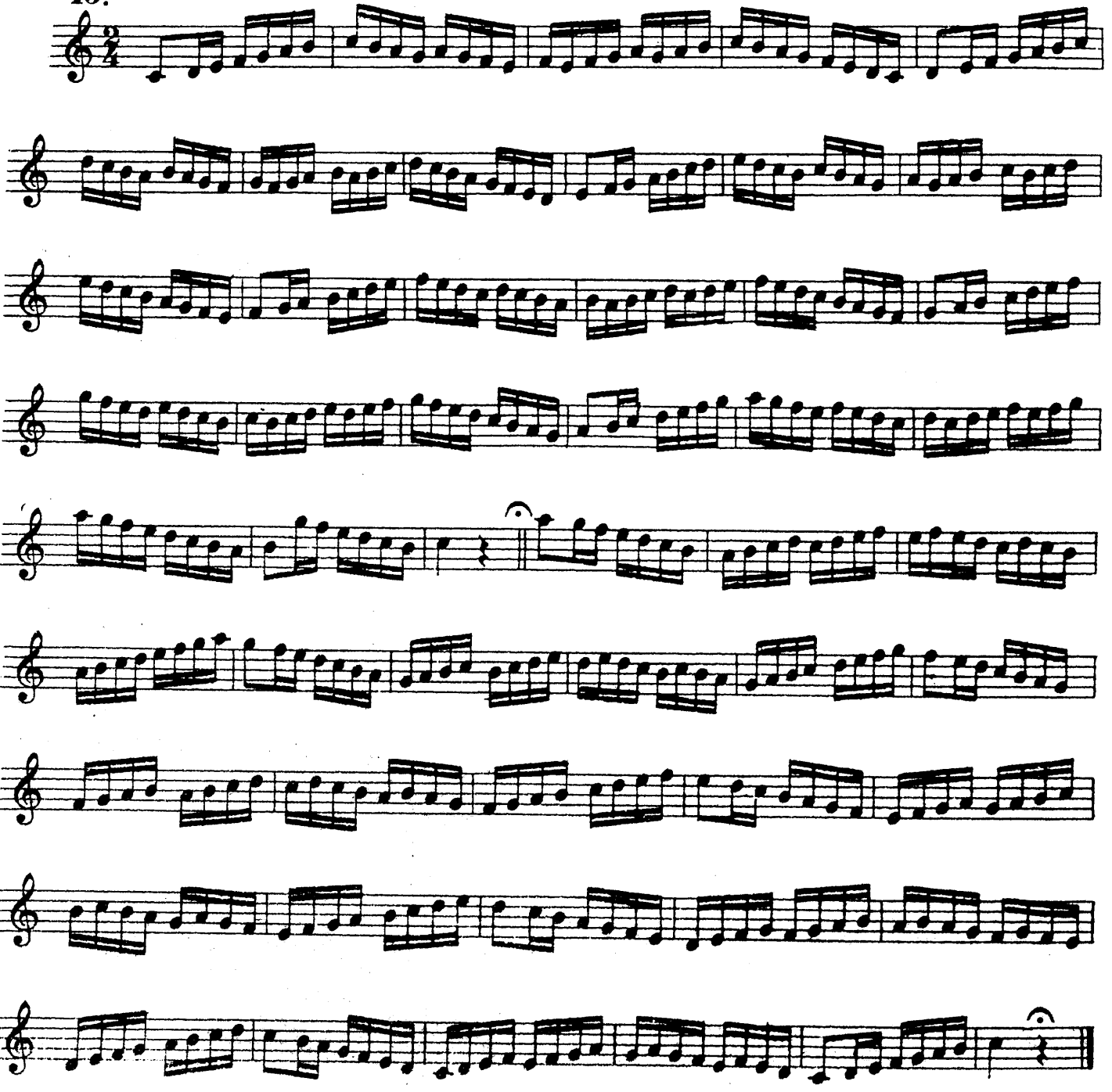

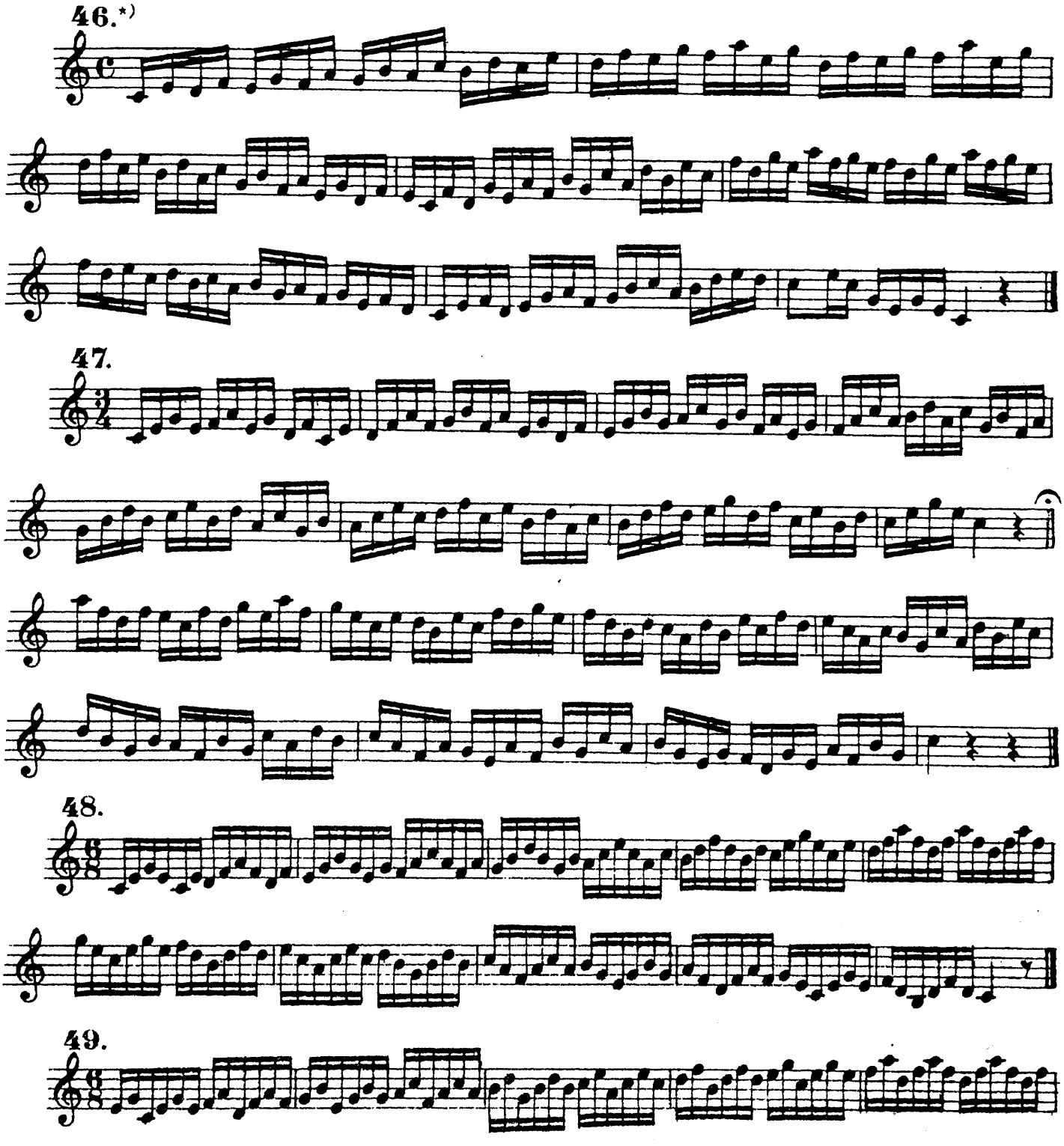

*) Все упражнения в шестнадцатых можно исполнять и по нижеследующим примерам:

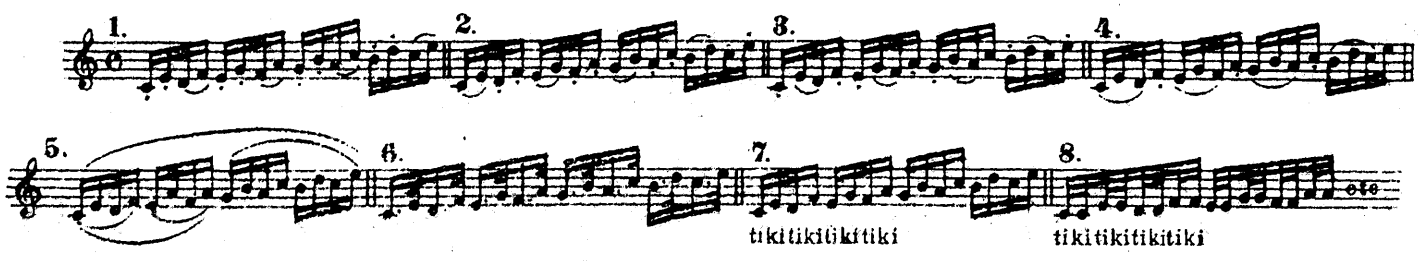

50.

51.

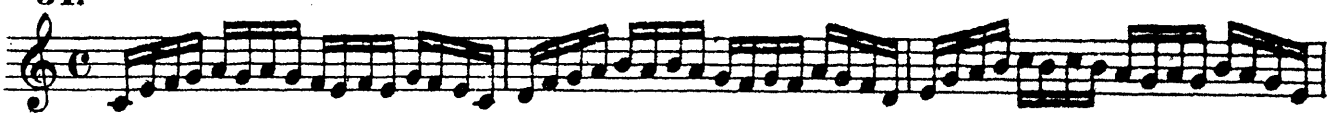

52.

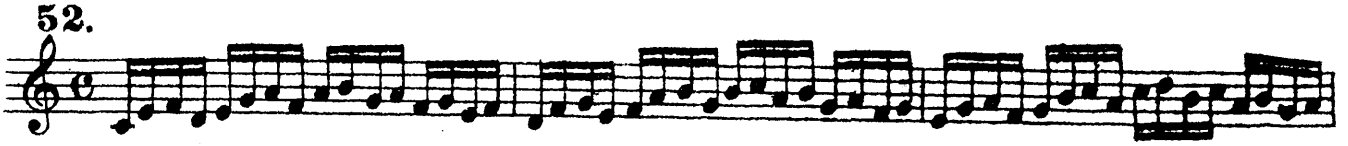

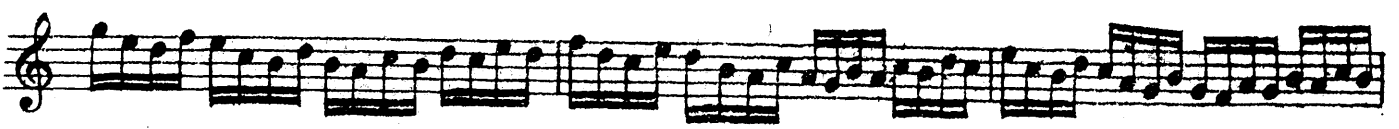

53.

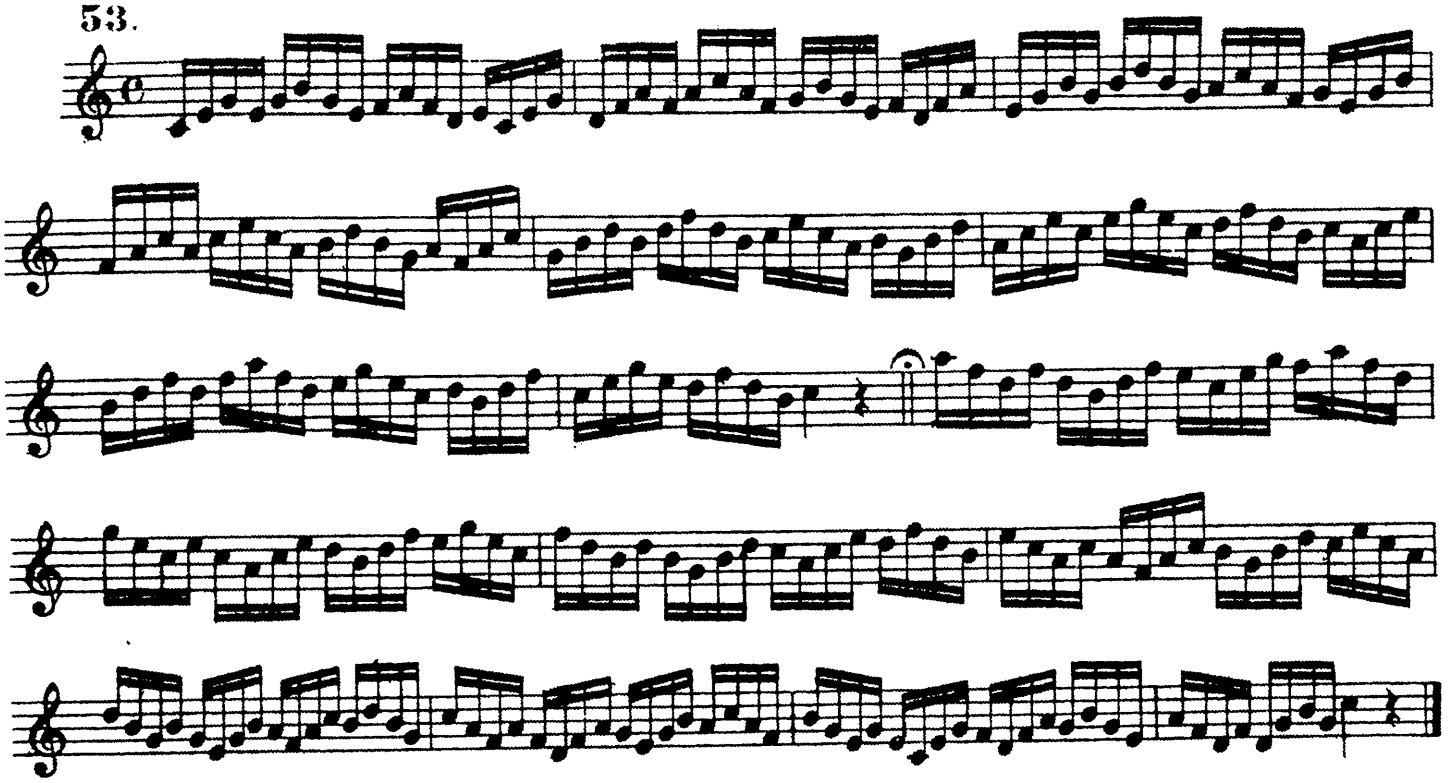

54.

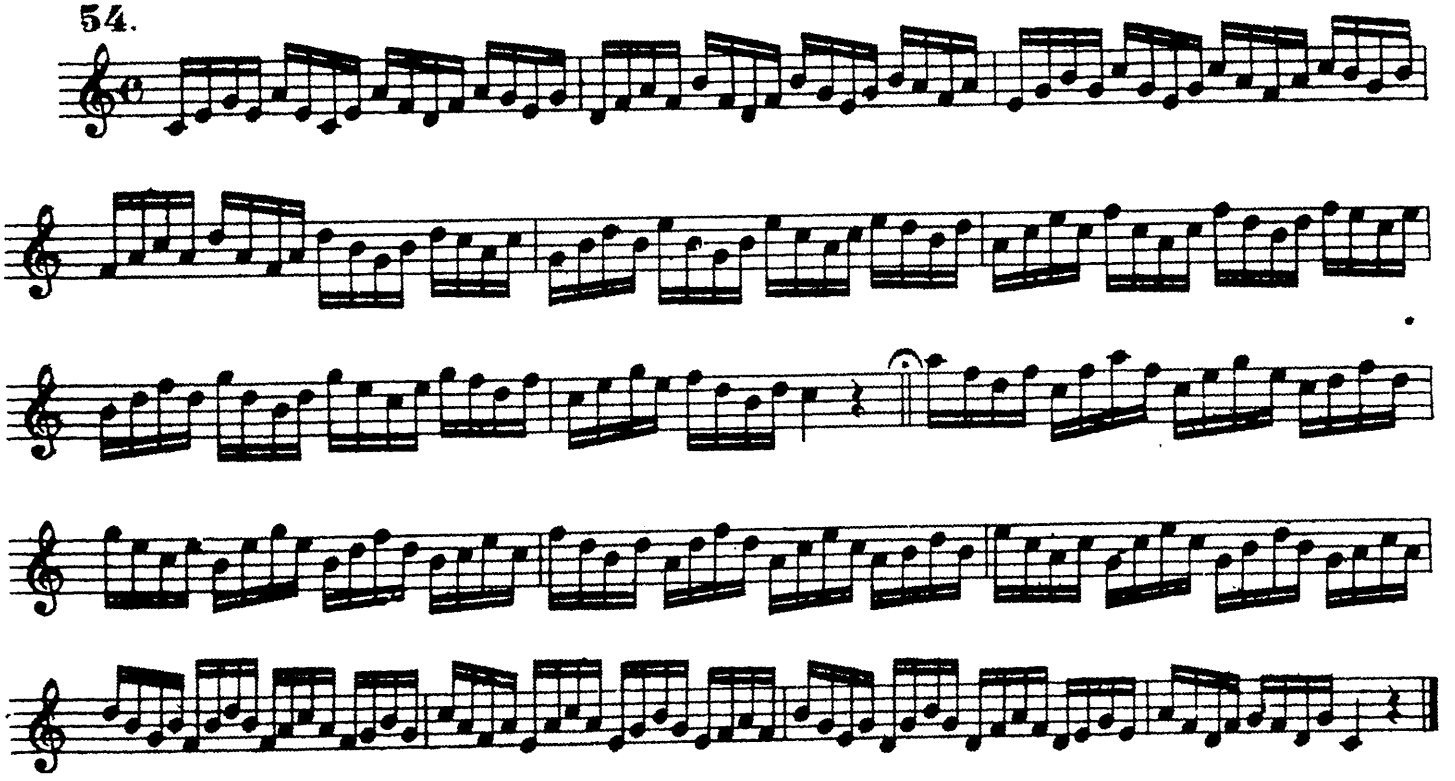

55.

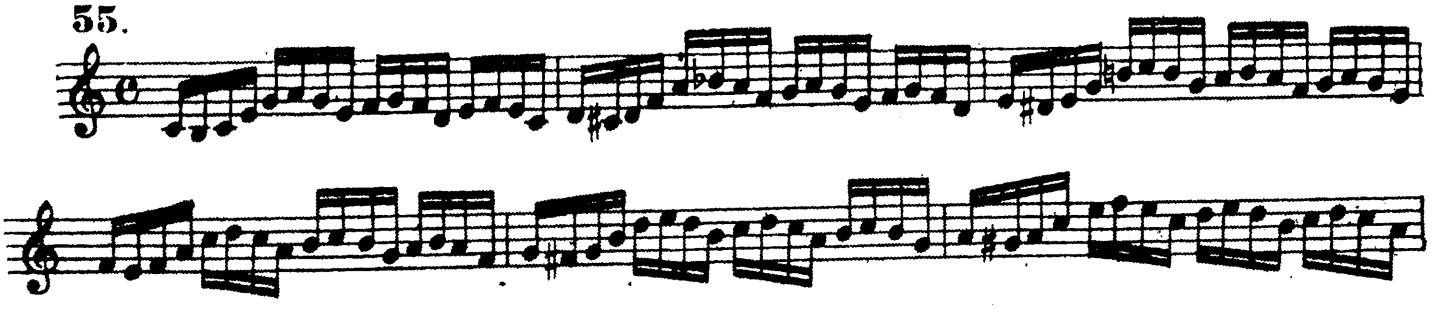

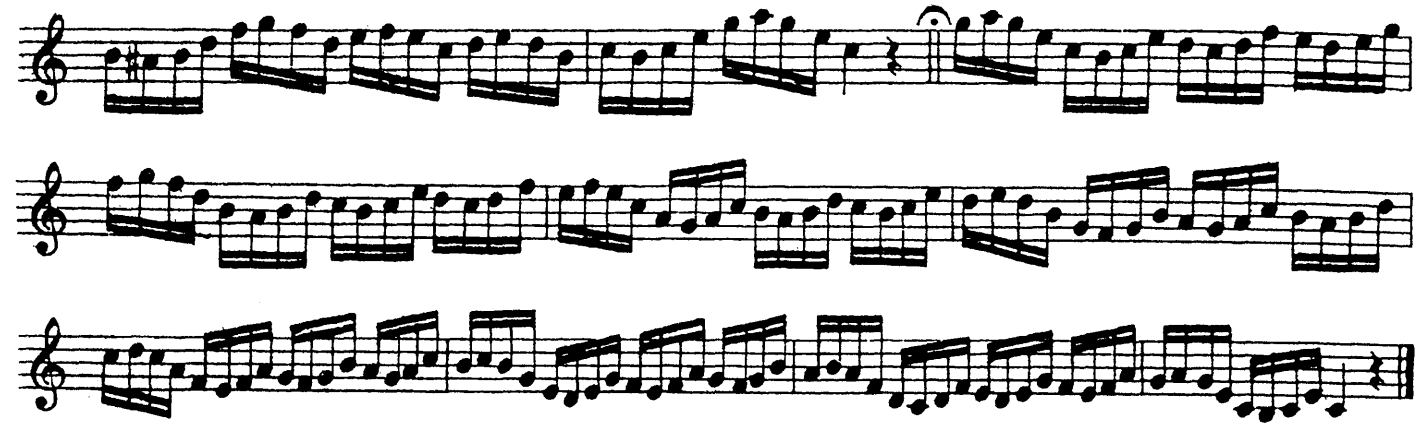

56.

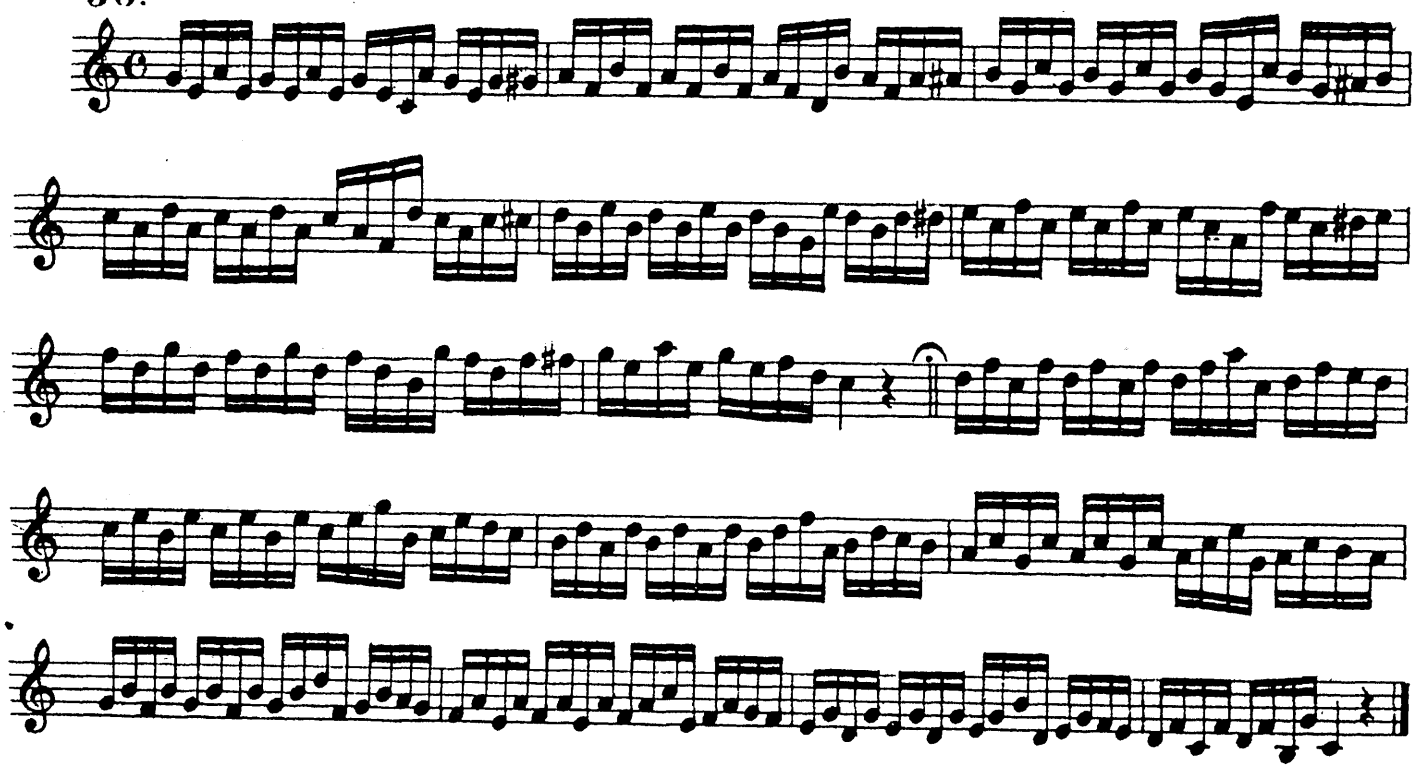

57.

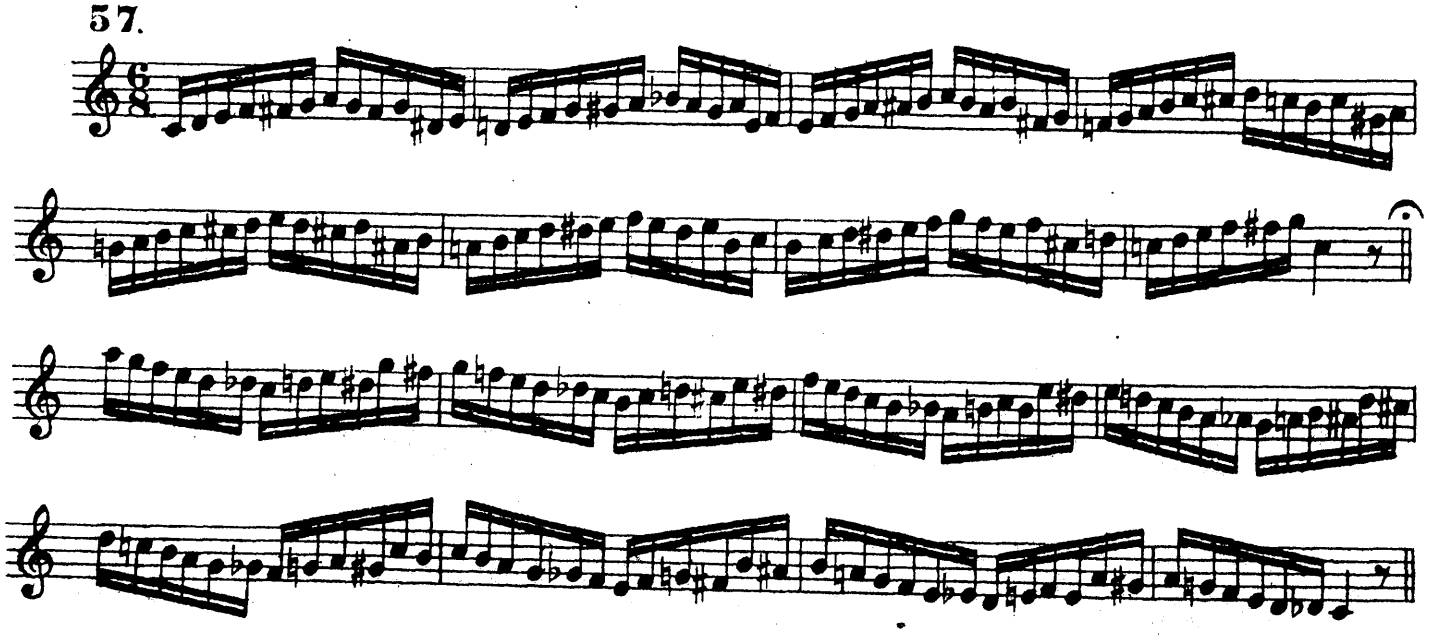

58.

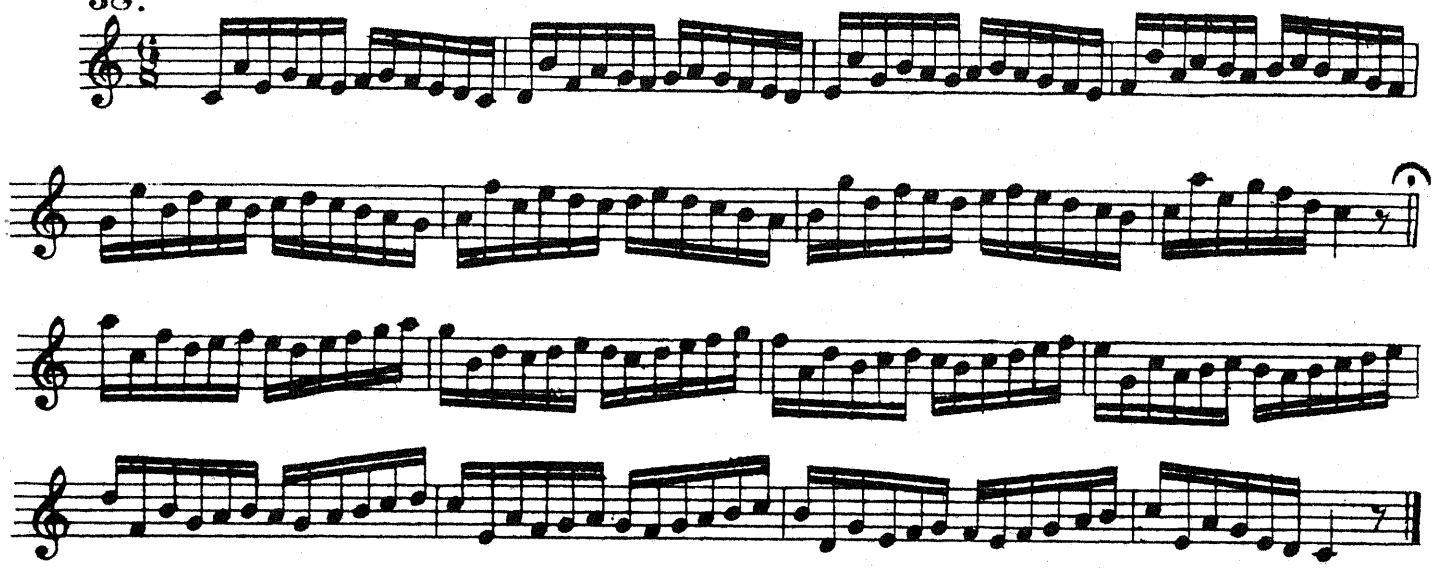

59.

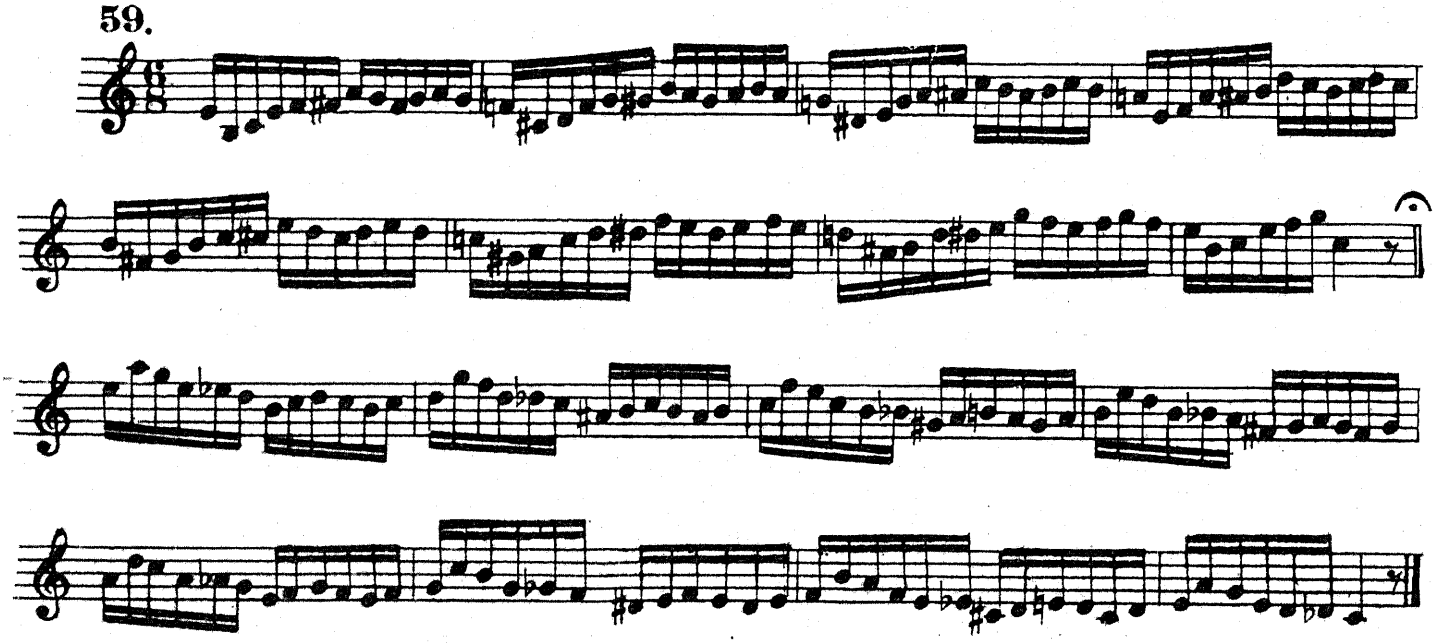

60.

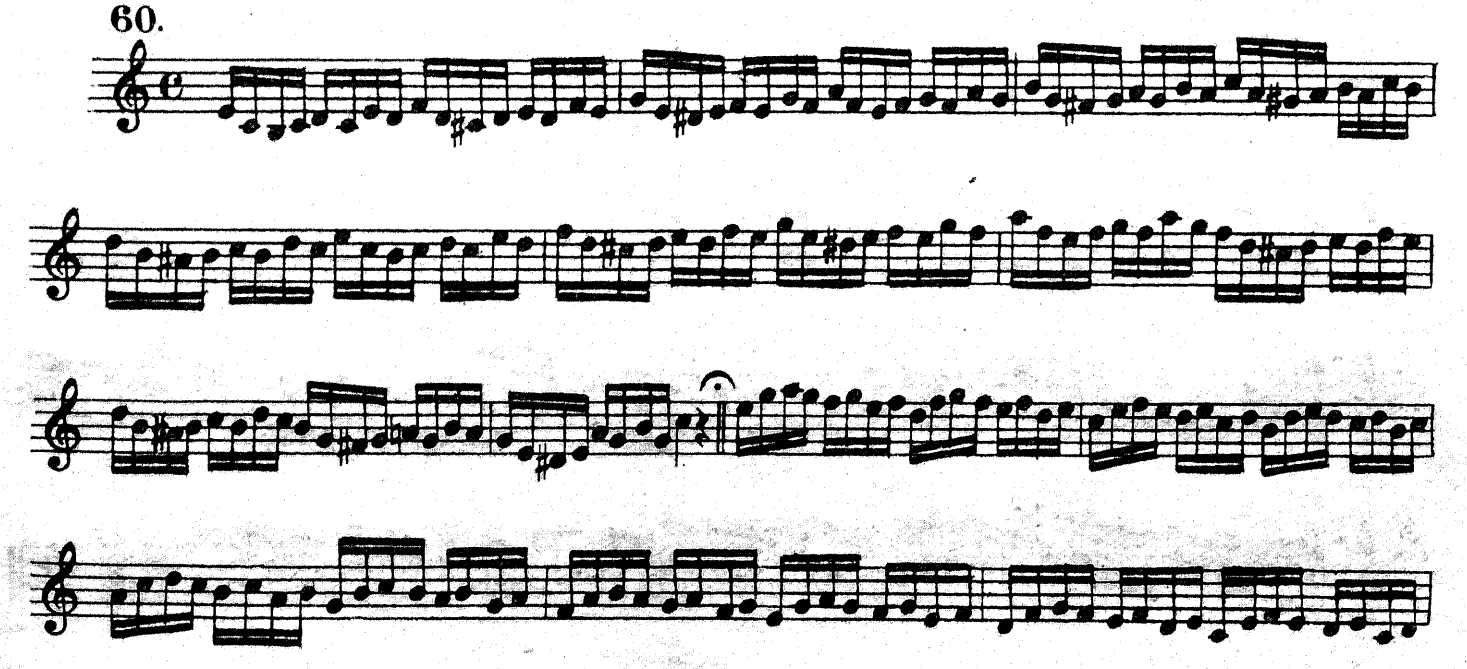

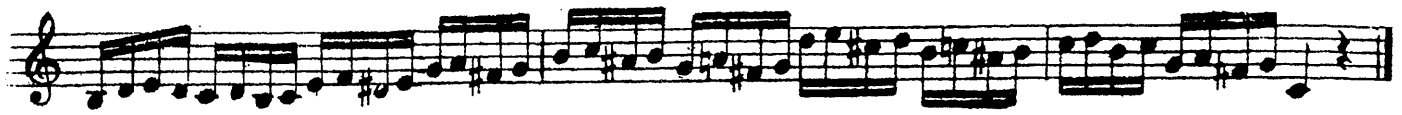

61.

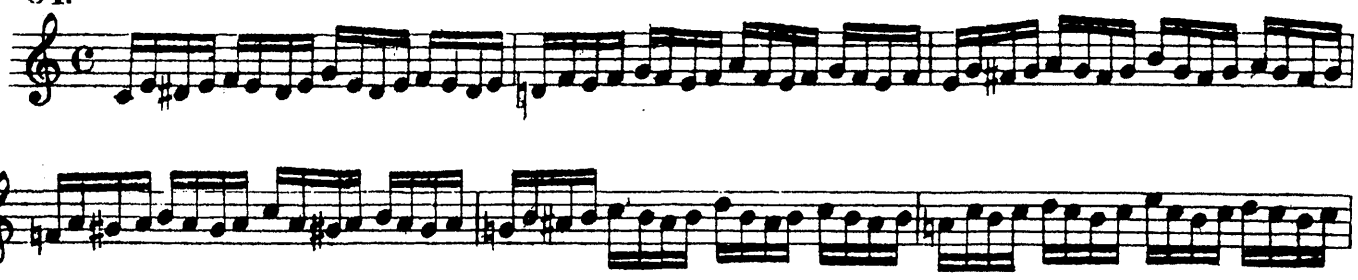

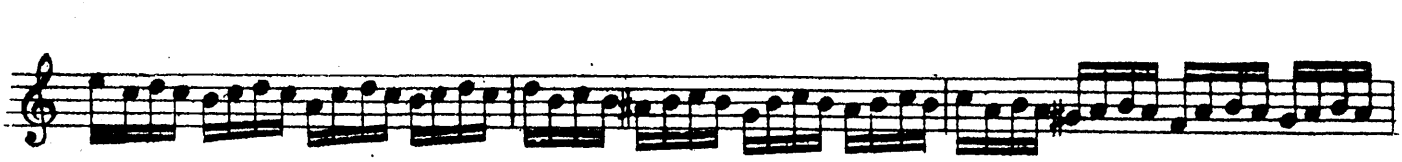

62.

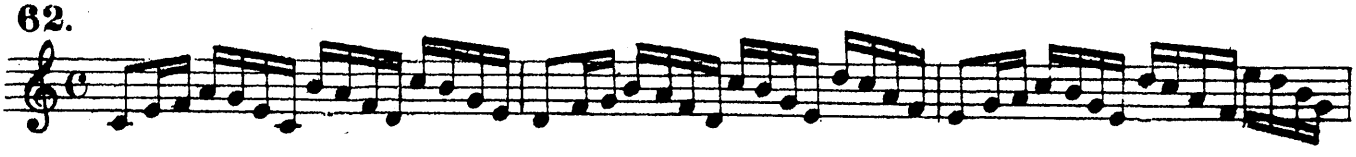

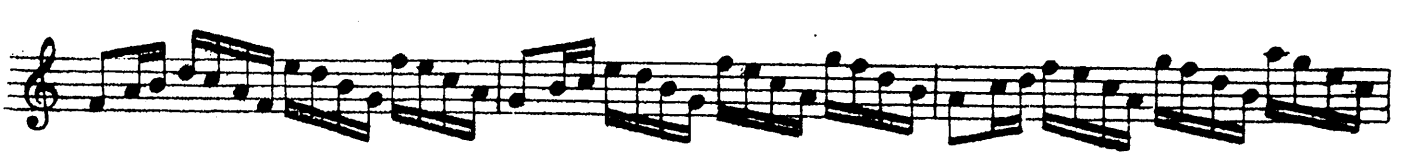

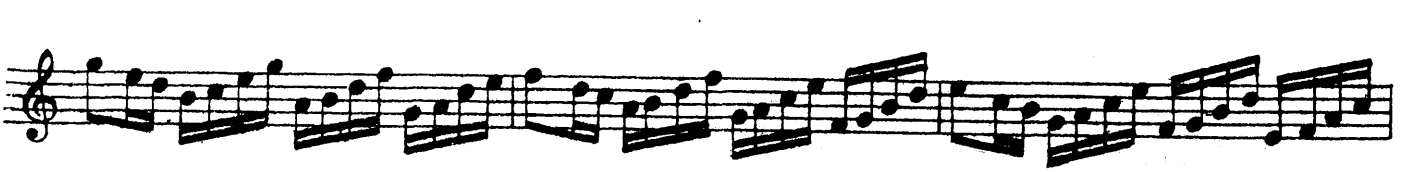

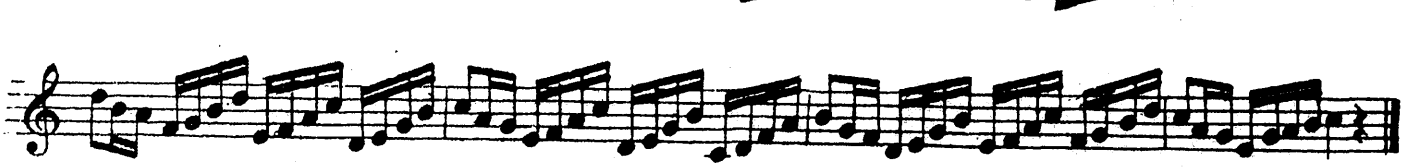

63.

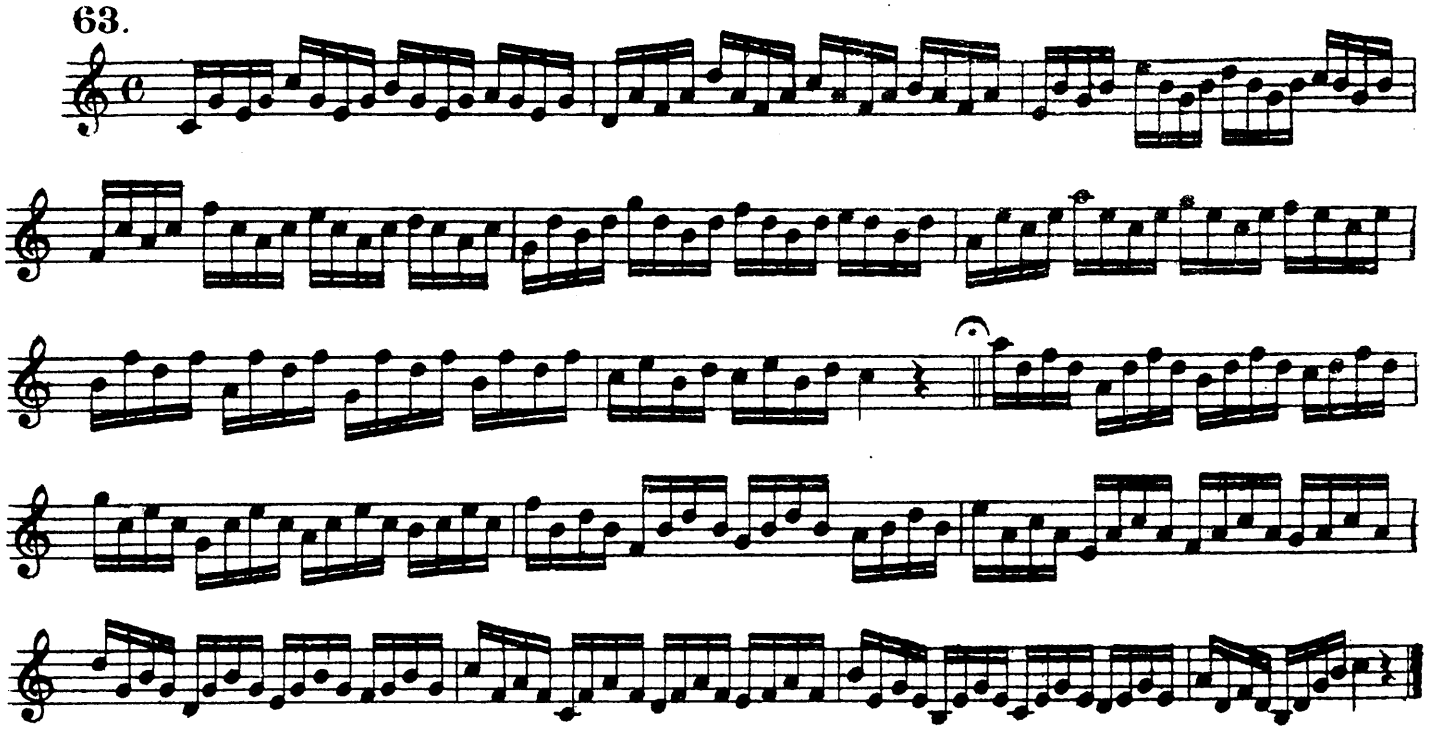

64.

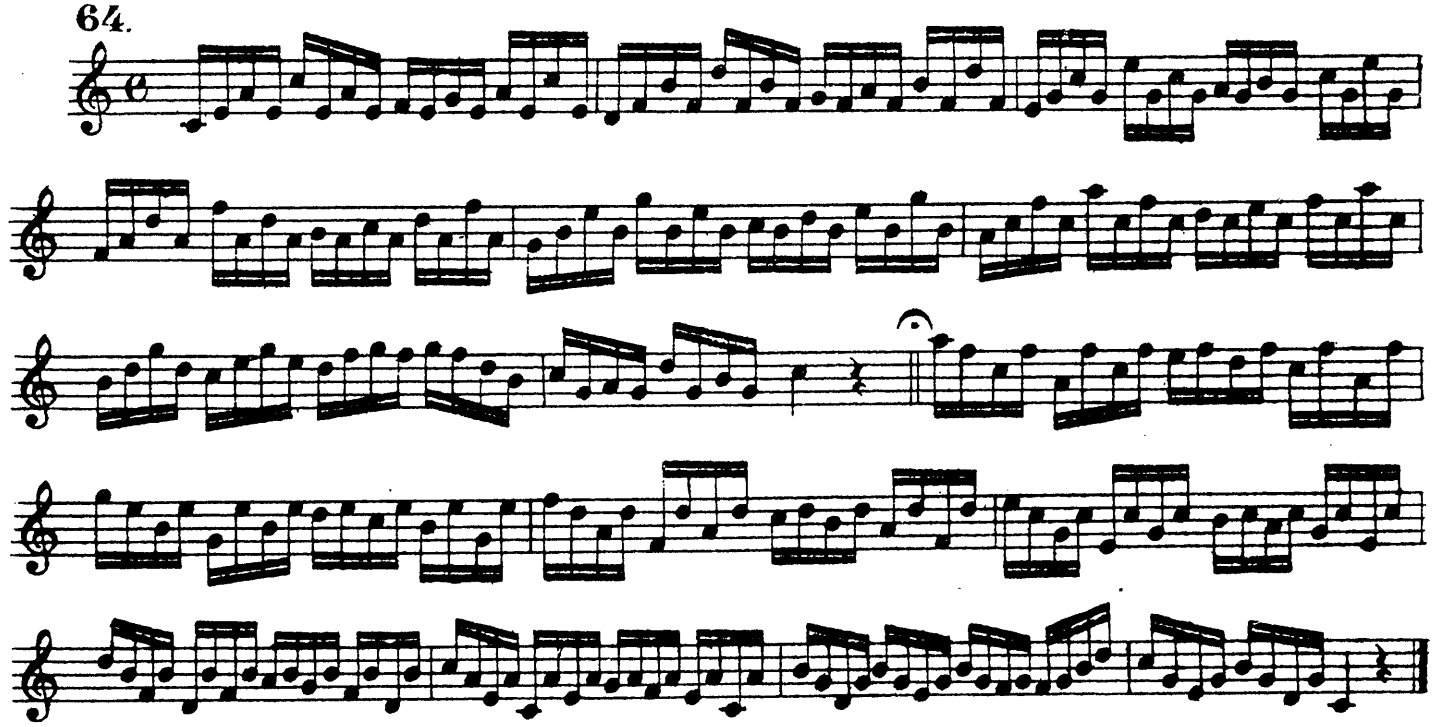

65

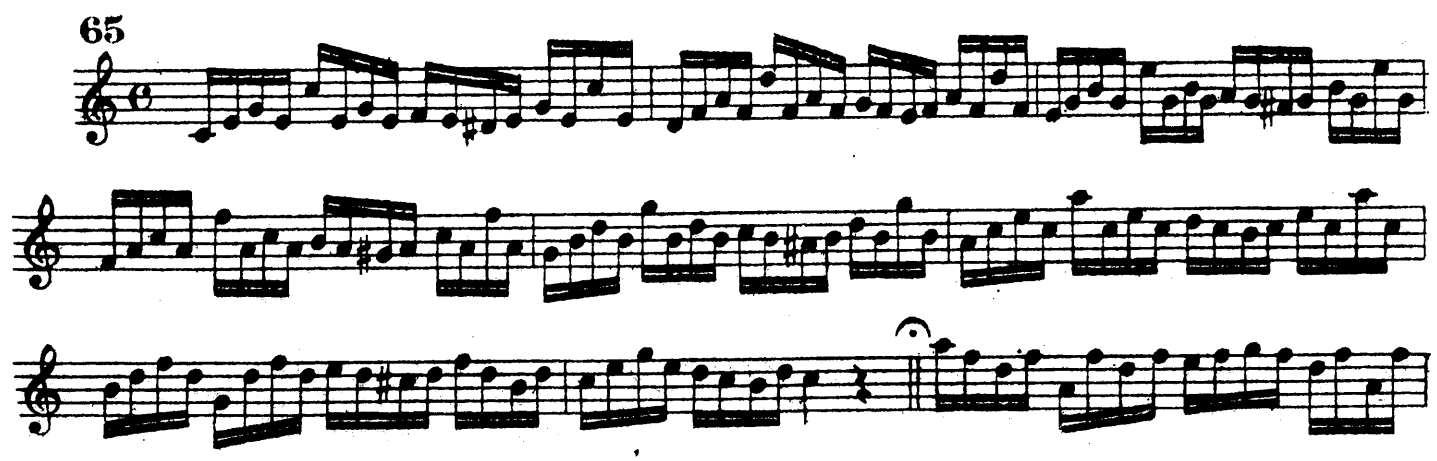

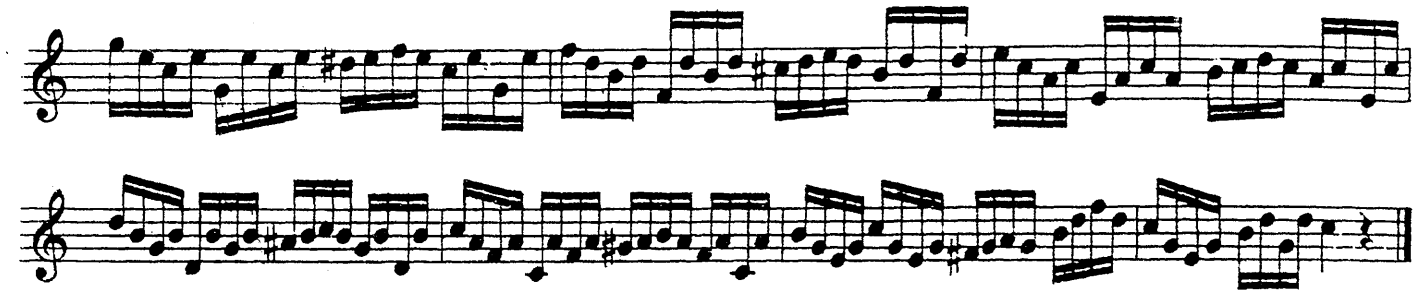

66.

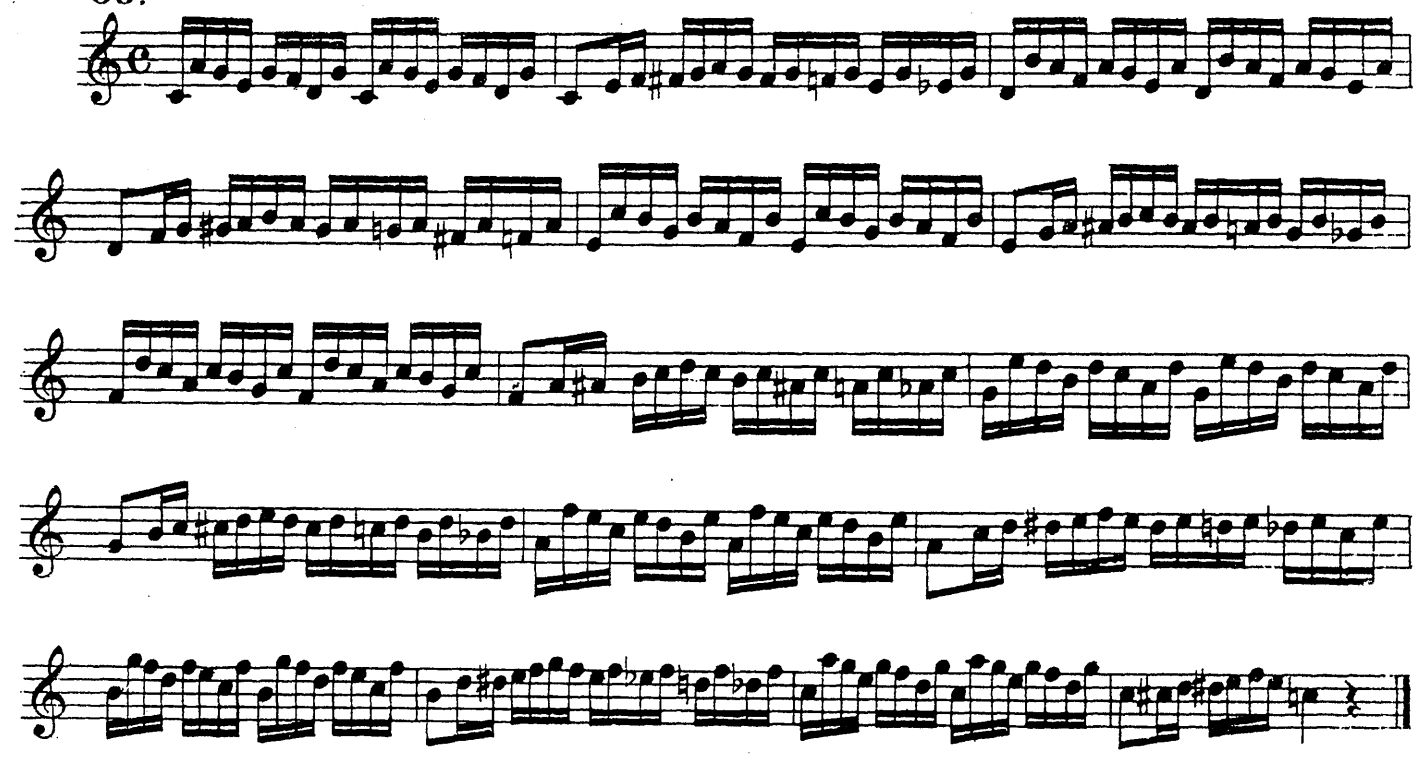

67.

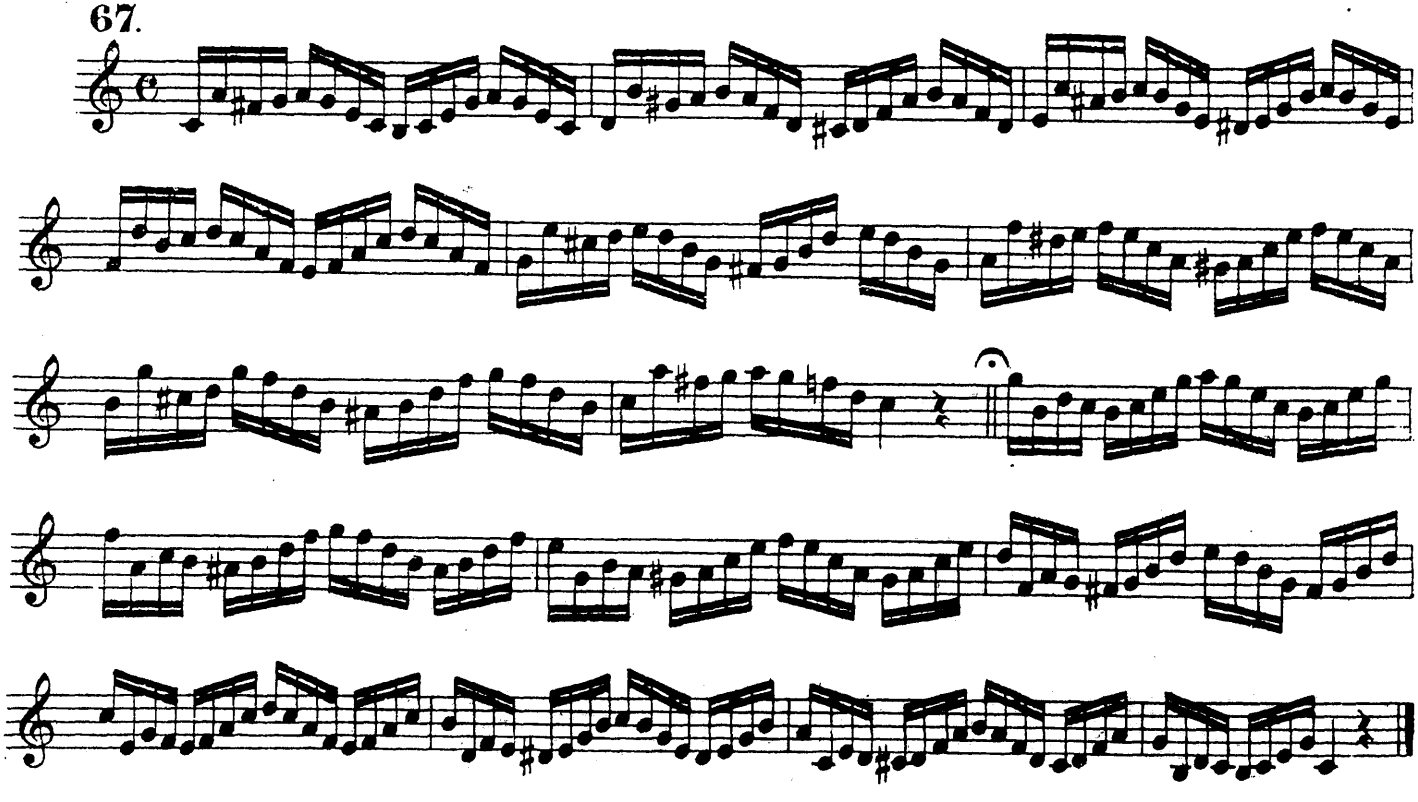

68.

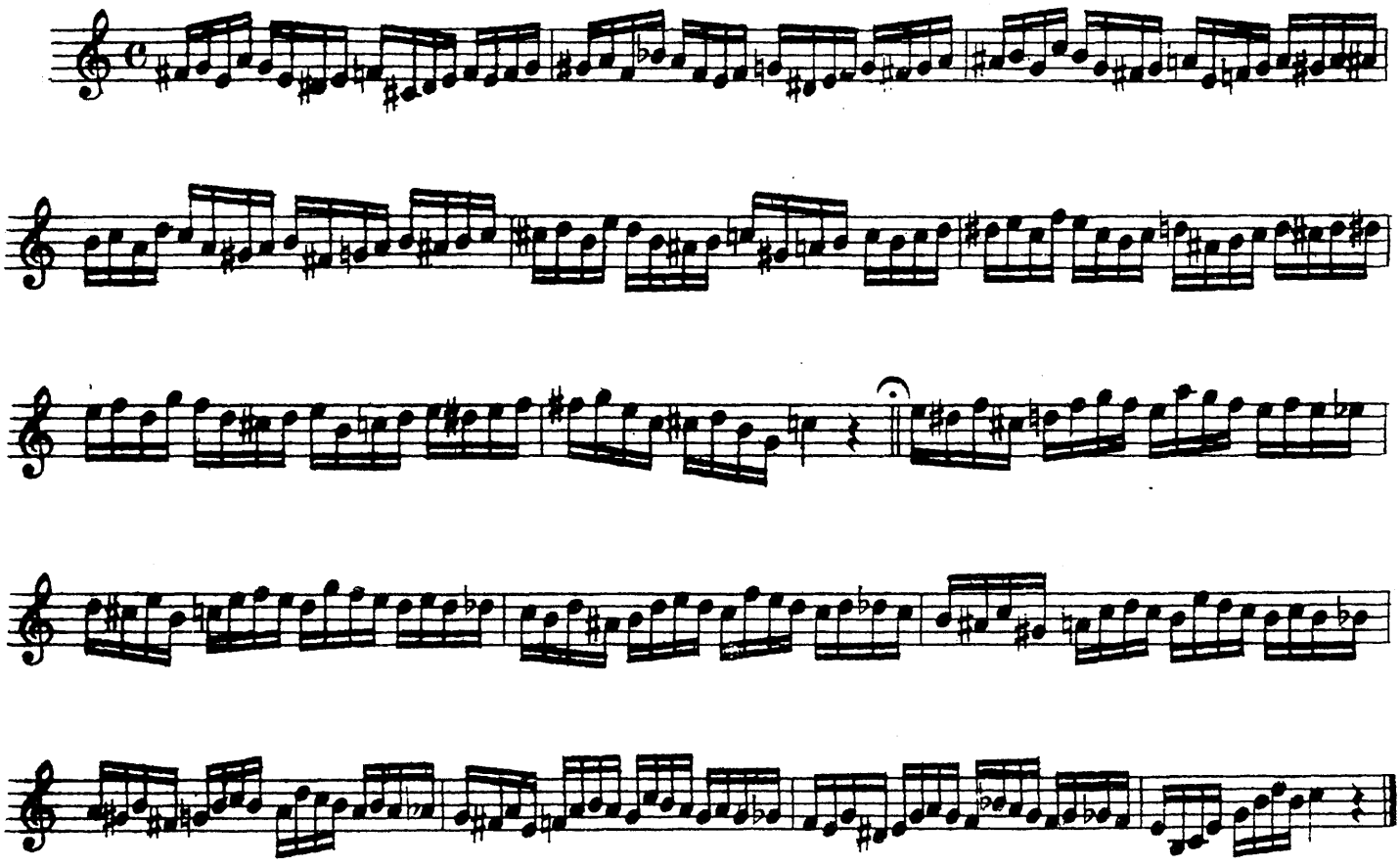

69.

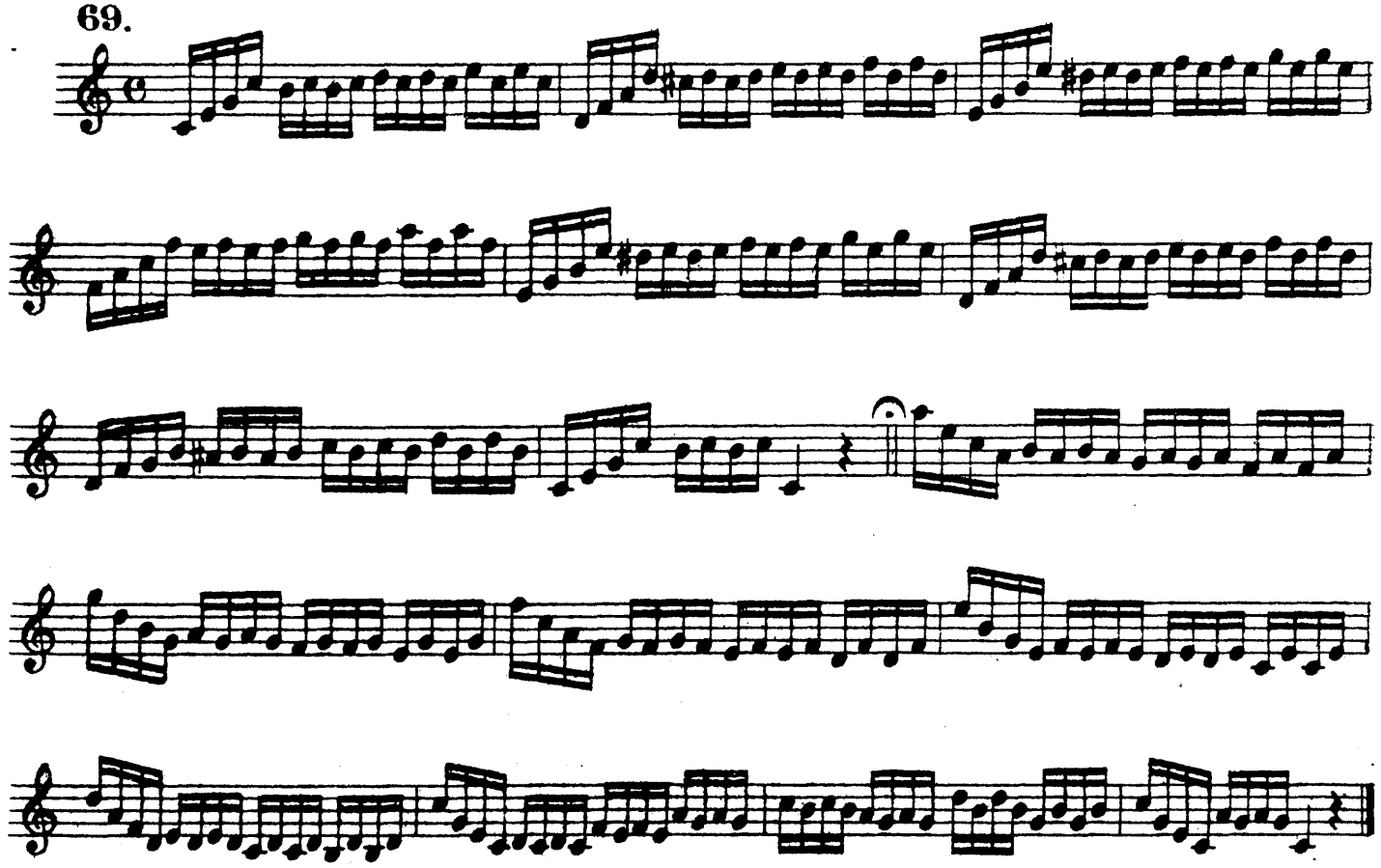

Ц. 3 р. 15 к. № 11443

Редактор Е. Брумберг М 54 в П р Тех. ред. М. Воронова

Сдано в производство 20/VIII-40 г. Подписано в печать 27/VII-40 г. Ф. б. 60×91/8 печ. л. 3

Б8038 Гиз 288 Тираж 2 500 экз. Заказ № 3341

Нотный отдел 1-й Образцовой типографии Огиза РСФСР треста «Полиграфкнига». Москва, Валовая, 28.