

# DESFILANDO COM ZÉ E ALCEU

Score

(Frevo Mulher; Me segura senão caio)

Zé Ramalho e  
Alceu Valença

Duração 4'00"

Arr: Rildon B. Sales

Allegro (M.M. ♩ = c. 150)

FL.

B<sup>b</sup> Cl. 1

B<sup>b</sup> Cl. 2

B<sup>b</sup> Cl. 3

B. Cl.

A. Sx. 1

A. Sx. 2

T. Sx. 1

T. Sx. 2

B. Sx.

B<sup>b</sup> Tpt. 1

B<sup>b</sup> Tpt. 2

B<sup>b</sup> Tpt. 3

Hn.

Tbn. 1

Tbn. 2

Tbn. 3

Euph.

Tuba

D. S.

Xyl.

E<sup>b</sup> D<sup>m</sup> E<sup>b</sup> D<sup>m</sup>7 E<sup>b</sup>7 D<sup>m</sup> E<sup>b</sup> D<sup>m</sup>

Gtr.

This page of a musical score, numbered 3, contains the following parts and details:

- Woodwinds:** Flute (Fl.), B♭ Clarinet 1 (B♭ Cl. 1), B♭ Clarinet 2 (B♭ Cl. 2), B♭ Clarinet 3 (B♭ Cl. 3), Bass Clarinet (B. Cl.), Alto Saxophone 1 (A. Sax. 1), Alto Saxophone 2 (A. Sax. 2), Tenor Saxophone 1 (T. Sax. 1), Tenor Saxophone 2 (T. Sax. 2), and Bass Saxophone (B. Sax.).
- Brass:** B♭ Trumpet 1 (B♭ Tpt. 1), B♭ Trumpet 2 (B♭ Tpt. 2), B♭ Trumpet 3 (B♭ Tpt. 3), Horn (Hn.), Trombone 1 (Tbn. 1), Trombone 2 (Tbn. 2), Trombone 3 (Tbn. 3), Euphonium (Euph.), and Tuba.
- Other Instruments:** Drums (D. S.), Xylophone (Xyl.), and Guitar (Gtr.).

E♭                      Dm    Dm    E♭                      Dm    E♭                      Cm

Fl.

B $\flat$  Cl. 1

B $\flat$  Cl. 2

B $\flat$  Cl. 3

B. Cl.

A. Sax. 1

A. Sax. 2

T. Sax. 1

T. Sax. 2

B. Sax.

B $\flat$  Tpt. 1

B $\flat$  Tpt. 2

B $\flat$  Tpt. 3

Hn.

Tbn. 1

Tbn. 2

Tbn. 3

Euph.

Tuba

D. S.

Xyl.

Cm/B $\flat$  Gm B $\flat$  F Gm

Gtr.

- B<sup>b</sup> Cl. 1, 2, 3:** Bass Clarinet parts, with various rhythmic patterns and dynamics.
- B. Cl.:** Bass Clarinet part, featuring a melodic line with slurs and accents.
- A. Sax. 1, 2:** Alto Saxophone parts, playing rhythmic patterns.
- T. Sax. 1, 2:** Tenor Saxophone parts, playing rhythmic patterns.
- B. Sax.:** Baritone Saxophone part, playing a rhythmic pattern.
- Hn.:** Horn part, playing a rhythmic pattern.
- Tuba:** Tuba part, playing a rhythmic pattern.
- Gtr.:** Guitar part, playing a rhythmic pattern.

71

Fl. *mp*

B $\flat$  Cl. 1 *mp*

B $\flat$  Cl. 2 *mp*

B $\flat$  Cl. 3 *mp*

B. Cl. *mf*

A. Sax. 1 *mp*

A. Sax. 2 *mp*

T. Sax. 1 *mp*

T. Sax. 2 *mp*

B. Sax. *mf*

B $\flat$  Tpt. 1 *mf*

B $\flat$  Tpt. 2 *mf*

B $\flat$  Tpt. 3 *mf*

Hn. *mf*

Tbn. 1 *mf*

Tbn. 2 *mf*

Tbn. 3 *mf*

Euph. *mf*

Tuba *mf*

D. S. *mf*

Xyl. *mf*

Gtr. *mf*

Cm Cm/B $\flat$  Gm B $\flat$  F Gm

This is a page of a musical score, likely for a symphony orchestra. The page is numbered '7' in the top right corner. The score is arranged in systems for various instruments. The instruments listed on the left are:

- Fl.
- B♭ Cl. 1
- B♭ Cl. 2
- B♭ Cl. 3
- B. Cl.
- A. Sx. 1
- A. Sx. 2
- T. Sx. 1
- T. Sx. 2
- B. Sx.
- B♭ Tpt. 1
- B♭ Tpt. 2
- B♭ Tpt. 3
- Hn.
- Tbn. 1
- Tbn. 2
- Tbn. 3
- Euph.
- Tuba
- D. S.
- Xyl.
- Gr.

Fl.

B $\flat$  Cl. 1

B $\flat$  Cl. 2

B $\flat$  Cl. 3

B. Cl.

A. Sax. 1

A. Sax. 2

T. Sax. 1

T. Sax. 2

B. Sax.

B $\flat$  Tpt. 1

B $\flat$  Tpt. 2

B $\flat$  Tpt. 3

Hn.

Tbn. 1

Tbn. 2

Tbn. 3

Euph.

Tuba

D. S.

Xyl.

Gtr.

mf

f

1.

Gm F F7 Gm

f

111 2.

Fl.

B $\flat$  Cl. 1

B $\flat$  Cl. 2

B $\flat$  Cl. 3

B. Cl.

A. Sax. 1

A. Sax. 2

T. Sax. 1

T. Sax. 2

B. Sax.

B $\flat$  Tpt. 1

B $\flat$  Tpt. 2

B $\flat$  Tpt. 3

Hn.

Tbn. 1

Tbn. 2

Tbn. 3

Euph.

Tuba

D. S.

Xyl.

Gtr.

Ao  $\text{Se}$

Dm  $\text{E}\flat$  B $\flat$  E $\flat$  Gm

Fl.

B $\flat$  Cl. 1

B $\flat$  Cl. 2

B $\flat$  Cl. 3

B. Cl.

A. Sax. 1

A. Sax. 2

T. Sax. 1

T. Sax. 2

B. Sax.

B $\flat$  Tpt. 1

B $\flat$  Tpt. 2

B $\flat$  Tpt. 3

Hn.

Tbn. 1

Tbn. 2

Tbn. 3

Euph.

Tuba

D. S.

Xyl.

124

F m E $\flat$  B $\flat$  E $\flat$  G m \* E $\flat$  B $\flat$

138

Fl.

B $\flat$  Cl. 1

B $\flat$  Cl. 2

B $\flat$  Cl. 3

B. Cl.

A. Sax. 1

A. Sax. 2

T. Sax. 1

T. Sax. 2

B. Sax.

B $\flat$  Tpt. 1

B $\flat$  Tpt. 2

B $\flat$  Tpt. 3

Hn.

Tbn. 1

Tbn. 2

Tbn. 3

Euph.

Tuba

D. S.

Xyl.

E $\flat$  Fm B $\flat$  E $\flat$  B $\flat$  E $\flat$  Fm B $\flat$

Gtr.

150

Fl.

B $\flat$  Cl. 1

B $\flat$  Cl. 2

B $\flat$  Cl. 3

B. Cl.

A. Sax. 1

A. Sax. 2

T. Sax. 1

T. Sax. 2

B. Sax.

B $\flat$  Tpt. 1

B $\flat$  Tpt. 2

B $\flat$  Tpt. 3

Hn.

Tbn. 1

Tbn. 2

Tbn. 3

Euph.

Tuba

D. S.

Xyl.

Gtr.

150

E $\flat$  B $\flat$ m E $\flat$ 7 A $\flat$  A $\flat$ m E $\flat$  C m F m B $\flat$

163

Fl.

B $\flat$  Cl. 1

B $\flat$  Cl. 2

B $\flat$  Cl. 3

B. Cl.

A. Sx. 1

A. Sx. 2

T. Sx. 1

T. Sx. 2

B. Sx.

B $\flat$  Tpt. 1

B $\flat$  Tpt. 2

B $\flat$  Tpt. 3

Hn.

Tbn. 1

Tbn. 2

Tbn. 3

Euph.

Tuba

D. S.

Xyl.

Gtr.

163

E $\flat$  B $\flat$ m A $\flat$  A $\flat$ m E $\flat$  C m F m B $\flat$ 7 E $\flat$

175

Fl.

B $\flat$  Cl. 1

B $\flat$  Cl. 2

B $\flat$  Cl. 3

B. Cl.

A. Sax. 1

A. Sax. 2

T. Sax. 1

T. Sax. 2

B. Sax.

B $\flat$  Tpt. 1

B $\flat$  Tpt. 2

B $\flat$  Tpt. 3

Hn.

Tbn. 1

Tbn. 2

Tbn. 3

Euph.

Tuba

D. S.

Xyl.

Gtr.

Cm Fm Bbm Fm Eb

Ao

# DESFILANDO COM ZÉ E ALCEU

Flauta

(Frevo Mulher; Me segura senão caio)

Zé Ramalho e  
Alceu Valença

Duração 4'00"

Arr: Rildon B. Sales

**Allegro** (M.M. ♩ = c. 150) A

8

17

27 B

*mf*

36

45

54 2 3

66 *mp* 4

80

90 C

*f*

98

107

Ao [A] e ⊕

122

131

140

148

157

169

177

# DESFILANDO COM ZÉ E ALCEU

I Clarinete B $\flat$

(Frevo Mulher; Me segura senão caio)

Zé Ramalho e  
Alceu Valença

Duração 4'00"

Arr: Rildon B. Sales

Allegro (M.M.  $\text{♩} = \text{c. } 150$ )

# DESFILANDO COM ZÉ E ALCEU

II Clarinete B $\flat$

(Frevo Mulher; Me segura senão caio)

Zé Ramalho e  
Alceu Valença

Duração 4'00"

Arr: Rildon B. Sales

**Allegro** (M.M.  $\text{♩} = 150$ )

# DESFILANDO COM ZÉ E ALCEU

III Clarinete B $\flat$

(Frevo Mulher; Me segura senão caio)

Zé Ramalho e  
Alceu Valença

Arr: Rildon B. Sales

Duração 4'00"

**Allegro** (M.M.  $\text{♩} = \text{c. } 150$ )

# DESFILANDO COM ZÉ E ALCEU

Bass Clarinet

(Frevo Mulher; Me segura senão caio)

Zé Ramalho e  
Alceu Valença

Duração 4'00"

Arr: Rildon B. Sales

**Allegro** (M.M. ♩ = c. 150)

9

*mp*

19

*mf*

30

*f*

41

52

63

*mf*

74

85

*f*

94

102 1.

110 2.

118

126

135 2

144

153

163

171 1.

178 2.

# DESFILANDO COM ZÉ E ALCEU

I Sax Alto

(Frevo Mulher; Me segura senão caio)

Zé Ramalho e  
Alceu Valença

Duração 4'00"

Arr: Rildon B. Sales

**Allegro** (M.M. ♩ = c. 150)

A

*f* [C]

*f* Ao [A] e  $\oplus$

Ao [E] e \*

# DESFILANDO COM ZÉ E ALCEU

III Sax Alto

(Frevo Mulher; Me segura senão caio)

Zé Ramalho e  
Alceu Valença

Duração 4'00"

Arr: Rildon B. Sales

**Allegro** (M.M. ♩ = c. 150)

A

C

# DESFILANDO COM ZÉ E ALCEU

II Sax Tenor

(Frevo Mulher; Me segura senão caio)

Zé Ramalho e  
Alceu Valença

Duração 4'00"

Arr: Rildon B. Sales

**Allegro** (M.M. ♩ = c. 150)

A

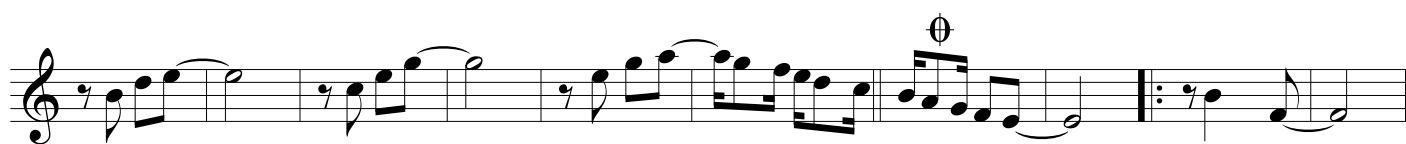
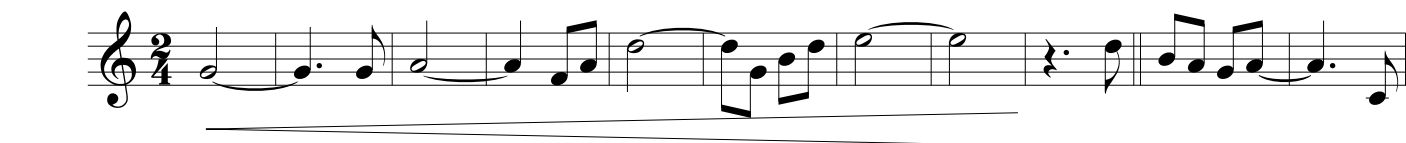

B

*mp*

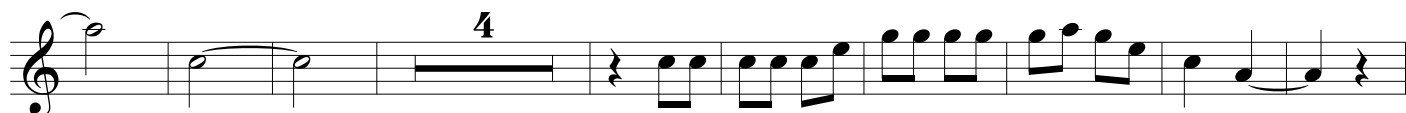

*p*

*f*

C

Ao [E] e \*

# DESFILANDO COM ZÉ E ALCEU

IV Sax Tenor

(Frevo Mulher; Me segura senão caio)

Zé Ramalho e  
Alceu Valença

Duração 4'00"

Arr: Rildon B. Sales

**Allegro** (M.M. ♩ = c. 150)

A

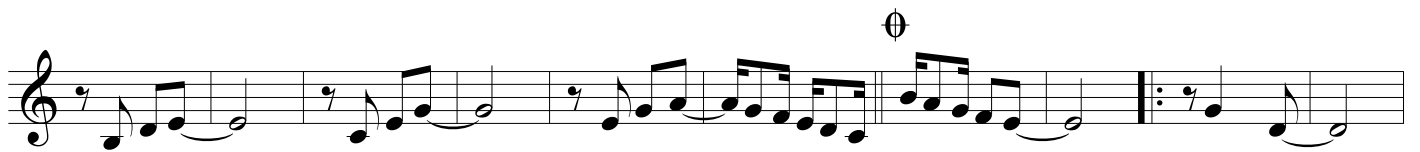

B

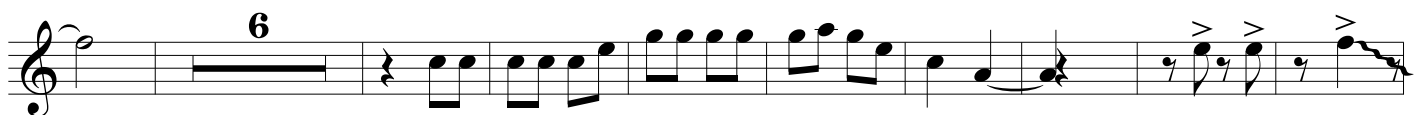

C

Ao [A] e  $\emptyset$

Ao [E] e \*

# DESFILANDO COM ZÉ E ALCEU

Baritone Sax.

(Frevo Mulher; Me segura senão caio)

Zé Ramalho e  
Alceu Valença

Duração 4'00"

**Allegro** (M.M. ♩ = c. 150)

Arr: Rildon B. Sales

12

22

32

42

53

63

74

85

*f*

*mf*

*f*

# DESFILANDO COM ZÉ E ALCEU

I Sax Horn

(Frevo Mulher; Me segura senão caio)

Zé Ramalho e

Alceu Valença

Duração 4'00"

Arr: Rildon B. Sales

Allegro (M.M. ♩ = c. 150)

9

A

B

ϕ

mp

C

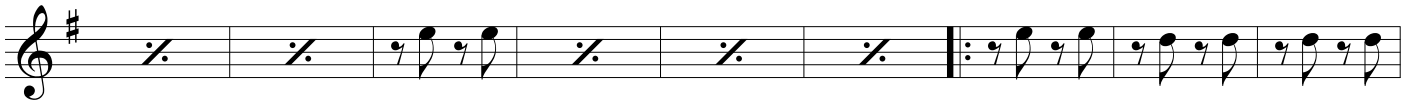

# DESFILANDO COM ZÉ E ALCEU

II Sax Horn

(Frevo Mulher; Me segura senão caio)

Zé Ramalho e  
Alceu Valença

Duração 4'00"

Arr: Rildon B. Sales

**Allegro** (M.M. ♩ = c. 150)

C

# DESFILANDO COM ZÉ E ALCEU

I Trompa in F

(Frevo Mulher; Me segura senão caio)

Zé Ramalho e

Alceu Valença

Duração 4'00"

Arr: Rildon B. Sales

**Allegro** (M.M. ♩ = c. 150) A

9

A

B

B

*mp*

C

# DESFILANDO COM ZÉ E ALCEU

II Trompa in F

(Frevo Mulher; Me segura senão caio)

Zé Ramalho e

Alceu Valença

Duração 4'00"

Arr: Rildon B. Sales

**Allegro** (M.M. ♩ = c. 150) A

C

# DESFILANDO COM ZÉ E ALCEU

III Trompa in F

(Frevo Mulher; Me segura senão caio)

Zé Ramalho e

Alceu Valença

Duração 4'00"

Arr: Rildon B. Sales

**Allegro** (M.M. ♩ = c. 150) A

C

\*

# DESFILANDO COM ZÉ E ALCEU

I Trompete B $\flat$

(Frevo Mulher; Me segura senão caio)

Zé Ramalho e  
Alceu Valença

Duração 4'00"

Arr: Rildon B. Sales

**Allegro** (M.M.  $\text{♩} = \text{c. } 150$ )

A

105 1. 4 2. Ao A e  $\emptyset$   $\emptyset$

115

124

133

142

150

160

171 1. 2.

Ao E e \*

# DESFILANDO COM ZÉ E ALCEU

II Trompete B $\flat$

(Frevo Mulher; Me segura senão caio)

Zé Ramalho e  
Alceu Valença

Duração 4'00"

Arr: Rildon B. Sales

**Allegro** (M.M.  $\text{♩} = \text{c. } 150$ )

A

# DESFILANDO COM ZÉ E ALCEU

III Trompete B $\flat$

(Frevo Mulher; Me segura senão caio)

Zé Ramalho e  
Alceu Valença

Duração 4'00"

Arr: Rildon B. Sales

**Allegro** (M.M.  $\text{♩} = \text{c. } 150$ )

A

8

B

3

3

5

mp

mf

5

3

C

# DESFILANDO COM ZÉ E ALCEU

I Trombone

(Frevo Mulher; Me segura senão caio)

Zé Ramalho e  
Alceu Valença

Duração 4'00"

Arr: Rildon B. Sales

Allegro (M.M. ♩ = c. 150) A

Section A, first system. Bass clef, 2/4 time signature. Starts with a whole rest followed by an 8-measure rest. The melody begins with a quarter note G4, followed by eighth notes: A4-B4, C5-B4, A4-G4, F4-E4, D4-C4, B3-A3, G3-F3, E3-D3. The system ends with a repeat sign.

Section B, first system. Bass clef, 2/4 time signature. Starts with a whole rest followed by a 3-measure rest. The melody consists of eighth notes: G4-A4, B4-C5, B4-A4, G4-F4, E4-D4, C4-B3, A3-G3, F3-E3. The system ends with a repeat sign.

Section B, second system. Bass clef, 2/4 time signature. Starts with a whole rest followed by a 5-measure rest. The melody consists of eighth notes: G4-A4, B4-C5, B4-A4, G4-F4, E4-D4, C4-B3, A3-G3, F3-E3. The system ends with a repeat sign.

Section B, third system. Bass clef, 2/4 time signature. Starts with a whole rest followed by a 5-measure rest. The melody consists of eighth notes: G4-A4, B4-C5, B4-A4, G4-F4, E4-D4, C4-B3, A3-G3, F3-E3. The system ends with a repeat sign.

Section C. Bass clef, 2/4 time signature. Starts with a whole rest followed by a 3-measure rest. The melody consists of eighth notes: G4-A4, B4-C5, B4-A4, G4-F4, E4-D4, C4-B3, A3-G3, F3-E3. The system ends with a repeat sign.

Bass clef, key signature of two flats. *f* dynamic. First ending bracket with first and second endings. Accents on notes.

Second ending bracket. *Ao* [A] *e*  $\emptyset$ . Second ending bracket.  $\emptyset$  symbol. Crescendo hairpins.

Bass clef, key signature of two flats. Accents on notes.

Bass clef, key signature of two flats.  $*$  symbol. Accents on notes.

Bass clef, key signature of two flats. Accents on notes.

Bass clef, key signature of two flats. *3* triplet marking. Triplet markings under groups of notes.

Bass clef, key signature of two flats. Accents on notes.

Bass clef, key signature of two flats. Accents on notes.

Bass clef, key signature of two flats. First and second ending brackets. *Ao* [E] *e*  $*$ .  $*$  symbol. Accents on notes.

# DESFILANDO COM ZÉ E ALCEU

II Trombone

(Frevo Mulher; Me segura senão caio)

Zé Ramalho e  
Alceu Valença

Duração 4'00"

Arr: Rildon B. Sales

Allegro (M.M. ♩ = c. 150) A

Section A, measures 1-10. The music is in bass clef, 2/4 time, and B-flat major. It begins with an 8-measure rest, followed by a melodic line with eighth and sixteenth notes. A fermata is placed over the eighth measure. The section concludes with a repeat sign and a decrescendo hairpin.

Section B, measures 11-20. The music continues in the same key and time signature. It features a 3-measure rest followed by a series of eighth notes with accents. A fermata is placed over the 15th measure. The section ends with a decrescendo hairpin.

Section C, measures 21-24. The music continues in the same key and time signature. It starts with a 3-measure rest, followed by a melodic line with eighth notes and accents. The dynamics are marked *f*, *mf*, and *f* at the end of the section.

Ao [A] e  $\emptyset$

Ao [E] e \*

# DESFILANDO COM ZÉ E ALCEU

III Trombone

(Frevo Mulher; Me segura senão caio)

Zé Ramalho e  
Alceu Valença

Duração 4'00"

Arr: Rildon B. Sales

Allegro (M.M. ♩ = c. 150) A

Ao [A] e  $\emptyset$

Ao [E] e \*

# DESFILANDO COM ZÉ E ALCEU

Bombardino Bb

(Frevo Mulher; Me segura senão caio)

Zé Ramalho e  
Alceu Valença

Duração 4'00"

Arr: Rildon B. Sales

Allegro (M.M. ♩ = c. 150)

A

1. *f*

2. Ao [A] e  $\emptyset$

\*

3

1. 2.

\*

# DESFILANDO COM ZÉ E ALCEU

Bombardino

(Frevo Mulher; Me segura senão caio)

Zé Ramalho e  
Alceu Valença

Duração 4'00"

Arr: Rildon B. Sales

**Allegro** (M.M. ♩ = c. 150) A

Section A, measures 1-10. The music is in bass clef, 2/4 time, and B-flat major. It begins with an 8-measure rest, followed by a series of eighth and sixteenth notes. A repeat sign with first and second endings is present at the end of the section.

Section B, measures 11-20. The music continues in bass clef, 2/4 time, and B-flat major. It features a 3-measure rest followed by eighth notes with accents. A *mp* dynamic marking is present at the end of the section.

Section B, measures 21-30. The music continues in bass clef, 2/4 time, and B-flat major. It features a 5-measure rest followed by eighth notes with accents. A *mf* dynamic marking is present at the beginning of the section.

Section C, measures 31-40. The music continues in bass clef, 2/4 time, and B-flat major. It features a 3-measure rest followed by eighth notes with accents. A C section marker is present at the beginning of the section.

1. *f*

Ao [A] e \textcircled{\emptyset}

Ao [E] e \*

# DESFILANDO COM ZÉ E ALCEU

Tuba Bb

(Frevo Mulher; Me segura senão caio)

Zé Ramalho e  
Alceu Valença

Duração 4'00"

Arr: Rildon B. Sales

**Allegro** (M.M. ♩ = c. 150)

# DESFILANDO COM ZÉ E ALCEU

Tuba Eb

(Frevo Mulher; Me segura senão caio)

Zé Ramalho e  
Alceu Valença

Duração 4'00"

Arr: Rildon B. Sales

**Allegro** (M.M. ♩ = c. 150)

1. 2.

Ao [A] e  $\emptyset$

$\emptyset$

\*

> >

>

v v v v

> > >

1. 2.

Ao [E] e \*

\*

# DESFILANDO COM ZÉ E ALCEU

Tuba

(Frevo Mulher; Me segura senão caio)

Zé Ramalho e  
Alceu Valença

Duração 4'00"

Arr: Rildon B. Sales

**Allegro** (M.M. ♩ = c. 150)

1. 2.

Ao [A] e  $\emptyset$

\*

1. 2.

Ao [E] e \*

# DESFILANDO COM ZÉ E ALCEU

Xylophone

(Frevo Mulher; Me segura senão caio)

Zé Ramalho e  
Alceu Valença

Duração 4'00"

Arr: Rildon B. Sales

**Allegro** (M.M. ♩ = c. 150) 

112 2. Ao  $\S$  e  $\emptyset$   $\emptyset$  2 *f*

118  $\S\S$  *f*

126 *f* \*

134 7 8

154 3 3 6 *f*

168 *f*

177 1. 2. Ao  $\S\S$  e \*

# DESFILANDO COM ZÉ E ALCEU

Guitarra

(Frevo Mulher; Me segura senão caio)

Zé Ramalho e  
Alceu Valença

Duração 4'00"

Arr: Rildon B. Sales  
Dm

**Allegro** (M.M. ♩ = c. 150)

100 G m F F7 G m 1.

110 2. Ao [A] e ϕ D m 2

118 E♭ B♭ E♭ G m F m E♭

128 B♭ E♭ G m \* E♭ B♭

138 E♭ F m B♭ E♭ B♭ E♭

148 F m B♭ E♭ B♭m E♭7 A♭ A♭m

158 E♭ C m F m B♭ E♭ B♭m A♭

168 A♭m E♭ C m F m B♭7 E♭ C m F m B♭m 1.

178 2. Ao [E] e \* F m E♭

# DESFILANDO COM ZÉ E ALCEU

Bateria

(Frevo Mulher; Me segura senão caio)

Zé Ramalho e  
Alceu Valença

Duração 4'00"

Arr: Rildon B. Sales

**Allegro** (M.M. ♩ = c. 150)

A

20

30

B

40

50

60

70

80

90

C

100

1.

110

2.

Ao [A] e ⊕

119

129

\*

139

2

2

2

2

148

2

158

2

2

2

2

2

167

2

2

2

2

176

1.

2.

Ao [E] e \*

\*