

Adapt. Sgt Paulo

HINO DO ESPORTE CLUBE BAHIA

Adroaldo Ribeiro Costa e Agenor Gomes

ESPORTE CLUBE BAHIA

Adroaldo Ribeiro Costa e Agenor Gomes
Adapt. Sgt Paulo

♩ = 112

The musical score is arranged in a standard orchestral layout. The top section includes woodwinds: Flautim, Clarinete 1, 2, and 3, 1° Alto, 3° Alto, 2° Tenor, 4° Tenor, and Sax Baritono. The middle section features brass instruments: Trompa 1 em Fá, Trompa 2 em Fá, Trompa 3 em Fá, Trompete 1, 2, and 3, Bombardino Dó, Bombardino Sib, Trombone 1, 2, 3, and 4, Tuba Sib, and Tuba Mib. The bottom section contains percussion: Caixa, Bombo, Pratos, and Bateria, along with Piano and Base. The score is in 4/4 time with a tempo of 112. The key signature has two sharps (F# and C#). The music is marked with a dynamic of *mf* (mezzo-forte). The piano part includes a chord progression: C, C, C/G F/A, G/B, C, C, C/G F/A, G/B, C, G/B F/A, C/G, C/G. The percussion part shows a complex rhythmic pattern with accents and dynamic markings.

12

Flt.

Cl.1

Cl.2

Cl.3

1° Alt.

3° Alt.

2° Tn.

4° Tn.

Sax Bar.

Trpa. 1

Trpa. 2

Trpa. 3

Tpt.1

Tpt.2

Tpt.3

Bdno. Dó

Bdno. Sib

Tbn.1

Tbn.2

Tbn.3

Tbn.4

Tba. Sib.

Tba. Mib.

Cx. (4) (8)

Bbo. (4) (8)

Pt. (4) (8)

Bat. (4) (8)

Pno.

Base.

Chords: C, Am, G, F, C, C

Vocal Lyrics:

ão

So mos do po vo o cla mor

Nin guém nos ven ceem vi bra ção

Va mos a van te es qua

18

Flt.

Cl.1

Cl.2

Cl.3

1° Alt.

3° Alt.

2° Tn.

4° Tn.

Sax Bar.

Trpa. 1

Trpa. 2

Trpa. 3

Tpt.1

Tpt.2

Tpt.3

Bdno. Dó

Bdno. Sib

Tbn.1

Tbn.2

Tbn.3

Tbn.4

Tba. Sib.

Tba. Mib.

Cx. (12)

Bbo. (12)

Pt. (12)

Bat. (12)

Pno.

Base.

G F E7 F F#º C/G G

drão Va mos se rás o ven ce dor Va mos con quis tar mais um ten to Ba hi a Ba hi a Ba

24 Fine

Flt.

Cl.1

Cl.2

Cl.3

1° Alt.

3° Alt.

2° Tn.

4° Tn.

Sax Bar.

Trpa. 1

Trpa. 2

Trpa. 3

Tpt.1

Tpt.2

Tpt.3

Bdno.Dó

Bdno.Sib

Tbn.1

Tbn.2

Tbn.3

Tbn.4

Tba. Sib.

Tba. Mib.

Cx. (16)

Bbo. (16)

Pt. (16)

Bat. (16)

Pno.

Base.

C C7 F F#° C/G G C

hi a Ou vees ta vóz queé seu a len to Ba hi a Ba hi a Ba hi a

Fine

29

Flt.
Cl.1
Cl.2
Cl.3
1° Alt.
3° Alt.
2° Tn.
4° Tn.
Sax Bar.
Trpa. 1
Trpa. 2
Trpa. 3
Tpt.1
Tpt.2
Tpt.3
Bdno. Dó
Bdno. Sib.
Tbn.1
Tbn.2
Tbn.3
Tbn.4
Tba. Sib.
Tba. Mib.
Cx.
Bbo.
Pt.
Bat.
Pno.
Base.

Mais um mais um Ba hi a Mais um, mais quem ti tu lo de gló ria!

(4)
(4)
(4)
(4)
(4)

G C G F C

33

D.S. al Fine

Flt.

Cl.1

Cl.2

Cl.3

1° Alt.

3° Alt.

2° Tn.

4° Tn.

Sax Bar.

Trpa. 1

Trpa. 2

Trpa. 3

Tpt.1

Tpt.2

Tpt.3

Bdno. Dó

Bdno. Sib

Tbn.1

Tbn.2

Tbn.3

Tbn.4

Tba. Sib.

Tba. Mib.

Cx.

Bbo.

Pt.

Bat.

Pno.

Base.

mais um mais um Ba hi a! Eas - sim que se re su mea su ahis tó ria!

D.S. al Fine

(8)

(8)

(8)

(8)

G C F G7 C

ESPORTE CLUBE BAHIA

Flautim

Adroaldo Ribeiro Costa e Agenor Gomes
Adapt. Sgt Paulo

$\text{♩} = 112$

5

9 *mf*

16

22

27 **Fine**

32 **D.S. al Fine**

ESPORTE CLUBE BAHIA

Adroaldo Ribeiro Costa e Agenor Gomes
Adapt. Sgt Paulo

$\text{♩} = 112$

ESPORTE CLUBE BAHIA

Adroaldo Ribeiro Costa e Agenor Gomes
Adapt. Sgt Paulo

♩ = 112

5

9 **S.**
mf

16

22

27 **Fine**

32 **D.S. al Fine**

ESPORTE CLUBE BAHIA

Adroaldo Ribeiro Costa e Agenor Gomes
Adapt. Sgt Paulo

$\text{♩} = 112$

5

9 *mf*

16

22

27 *Fine*

32 *D.S. al Fine*

1º Alto

ESPORTE CLUBE BAHIA

Adroaldo Ribeiro Costa e Agenor Gomes
Adapt. Sgt Paulo

$\text{♩} = 112$

5

9 **S**

17

22

27 **Fine**

32 **D.S. al Fine**

3° Alto

ESPORTE CLUBE BAHIA

Adroaldo Ribeiro Costa e Agenor Gomes
Adapt. Sgt Paulo

$\text{♩} = 112$

5

9 **Fine**

17

22

27 **Fine**

32 **D.S. al Fine**

2º Tenor

ESPORTE CLUBE BAHIA

Adroaldo Ribeiro Costa e Agenor Gomes
Adapt. Sgt Paulo

♩ = 112

4° Tenor

ESPORTE CLUBE BAHIA

Adroaldo Ribeiro Costa e Agenor Gomes
Adapt. Sgt Paulo

$\text{♩} = 112$

5

9 *mf*

17

22

27 **Fine**

31 *mf* **D.S. al Fine**

Sax Baritono

ESPORTE CLUBE BAHIA

Adroaldo Ribeiro Costa e Agenor Gomes
Adapt. Sgt Paulo

$\text{♩} = 112$

mf

7

mf

12

17

22

27 **Fine**

32 **D.S. al Fine**

Trompa 1 em Fá

ESPORTE CLUBE BAHIA

Adroaldo Ribeiro Costa e Agenor Gomes
Adapt. Sgt Paulo

♩ = 112

mf

mf

mf

mf

Fine

D.S. al Fine

Trompa 2 em Fá

ESPORTE CLUBE BAHIA

Adroaldo Ribeiro Costa e Agenor Gomes
Adapt. Sgt Paulo

♩ = 112

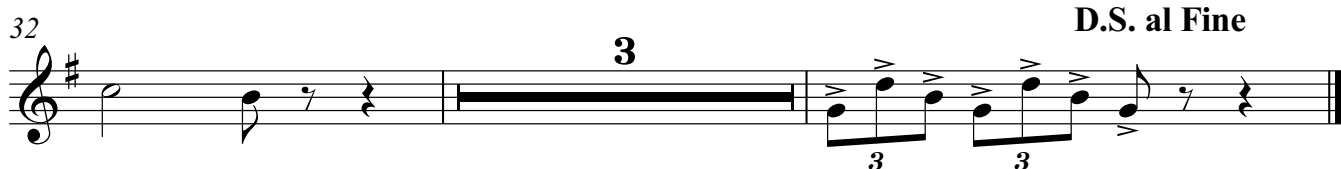
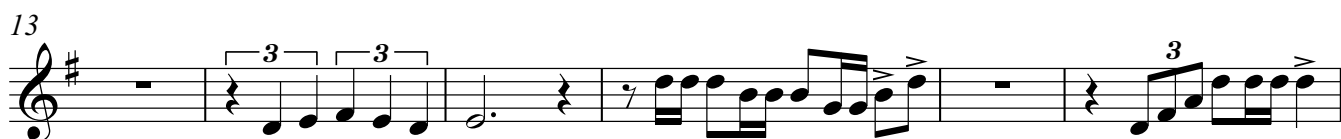

Trompa 3 em Fá

ESPORTE CLUBE BAHIA

Adroaldo Ribeiro Costa e Agenor Gomes
Adapt. Sgt Paulo

♩ = 112

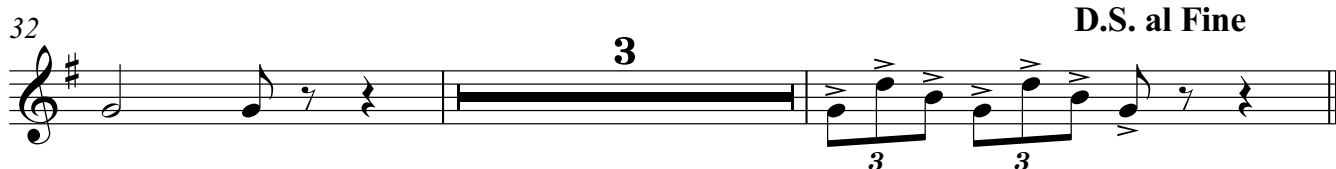
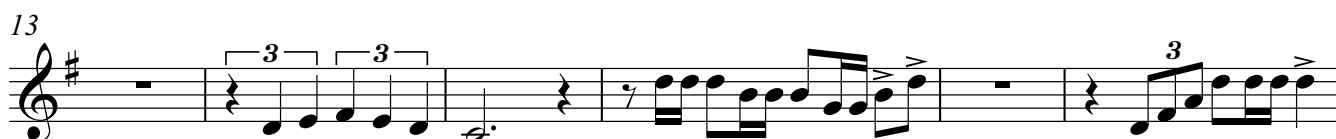
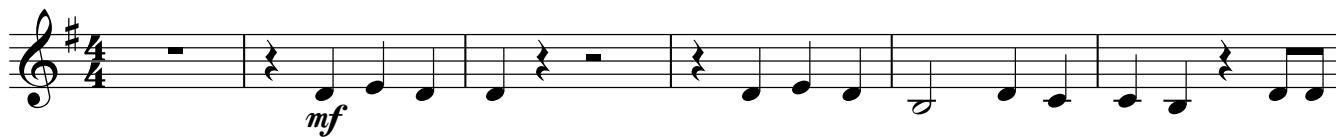

Trompete 1

ESPORTE CLUBE BAHIA

Adroaldo Ribeiro Costa e Agenor Gomes
Adapt. Sgt Paulo

$\text{♩} = 112$

mf 3 3 3 3 4

9 *mf* 3 3 3 3 3

16 4 *mf*

24 **Fine** 3 3

29

33 **D.S. al Fine** 3 3

Trompete 2

ESPORTE CLUBE BAHIA

Adroaldo Ribeiro Costa e Agenor Gomes
Adapt. Sgt Paulo

$\text{♩} = 112$

mf 3 3 3 3 4

9 *mf* 3 3 3 3 3

16 3 *mf* 4

24 *Fine* 3

29

33 *D.S. al Fine* 3 3

Trompete 3

ESPORTE CLUBE BAHIA

Adroaldo Ribeiro Costa e Agenor Gomes
Adapt. Sgt Paulo

$\text{♩} = 112$

ESPORTE CLUBE BAHIA

Adroaldo Ribeiro Costa e Agenor Gomes
Adapt. Sgt Paulo

$\text{♩} = 112$

mf

7

mf

13

18

23

27

Fine

3

31

34

D.S. al Fine

ESPORTE CLUBE BAHIA

Adroaldo Ribeiro Costa e Agenor Gomes
Adapt. Sgt Paulo

♩ = 112

mf

mf

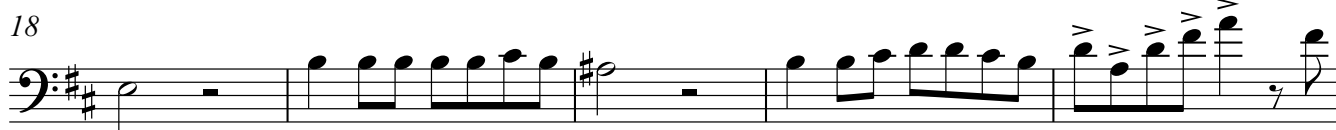

3

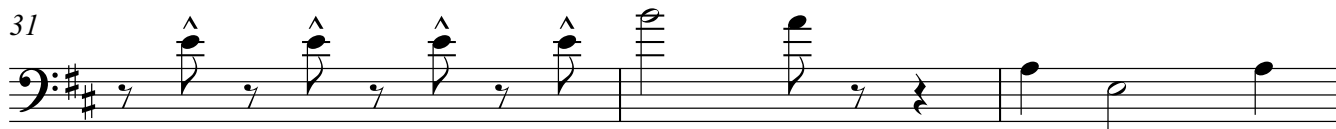

D.S. al Fine

Trombone 1

ESPORTE CLUBE BAHIA

Adroaldo Ribeiro Costa e Agenor Gomes
Adapt. Sgt Paulo

$\text{♩} = 112$

mf

mf

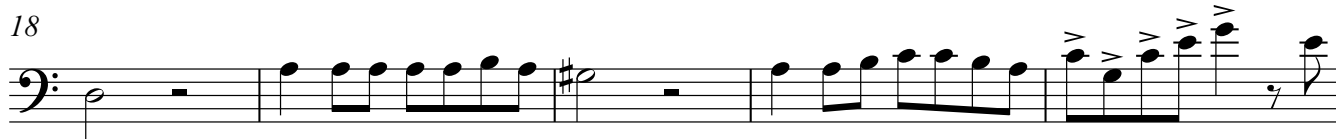

3

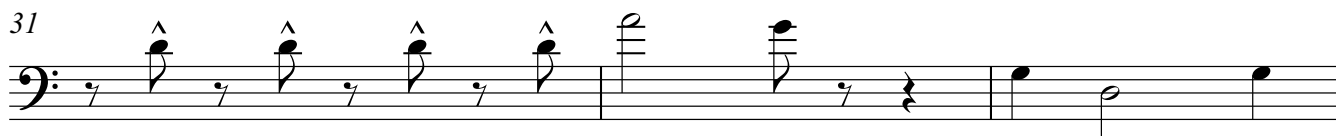

D.S. al Fine

Trombone 2

ESPORTE CLUBE BAHIA

Adroaldo Ribeiro Costa e Agenor Gomes
Adapt. Sgt Paulo

♩ = 112

Trombone 3

ESPORTE CLUBE BAHIA

Adroaldo Ribeiro Costa e Agenor Gomes
Adapt. Sgt Paulo

$\text{♩} = 112$

7

13

18

23

28

32

Trombone 4

ESPORTE CLUBE BAHIA

Adroaldo Ribeiro Costa e Agenor Gomes
Adapt. Sgt Paulo

♩ = 112

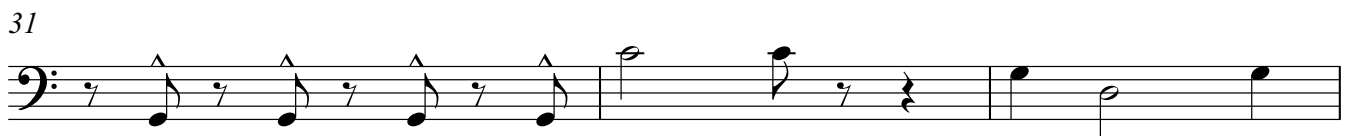
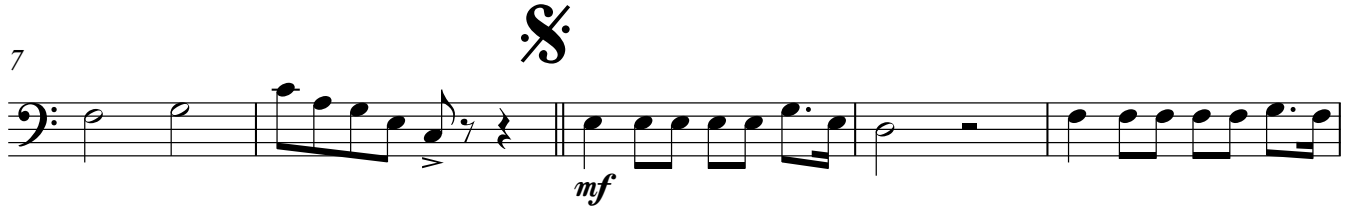
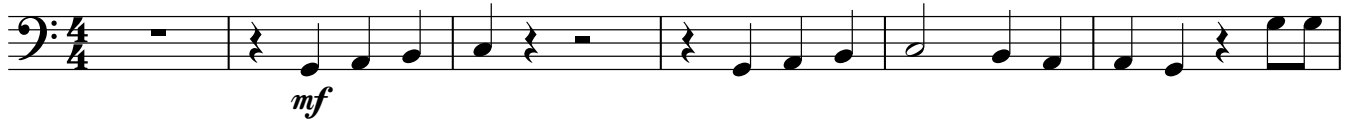

Tuba Sib

ESPORTE CLUBE BAHIA

Adroaldo Ribeiro Costa e Agenor Gomes
Adapt. Sgt Paulo

♩ = 112

Tuba Mib

ESPORTE CLUBE BAHIA

Adroaldo Ribeiro Costa e Agenor Gomes
Adapt. Sgt Paulo

♩ = 112

mf

7

mf

12

18

23

28

Fine

32

D.S. al Fine

ESPORTE CLUBE BAHIA

Caixa

Adroaldo Ribeiro Costa e Agenor Gomes
Adapt. Sgt Paulo

♩ = 112

mf 3 3 3 3 3

4

9

mf (4)

16

(8) (12) (16)

26

Fine

31

D.S. al Fine

(4) (8)

ESPORTE CLUBE BAHIA

Bombo

Adroaldo Ribeiro Costa e Agenor Gomes
Adapt. Sgt Paulo

♩ = 112

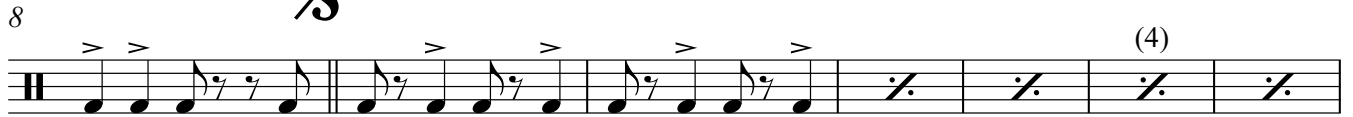

mf

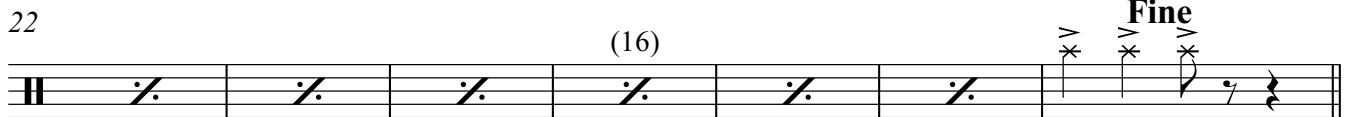

Fine

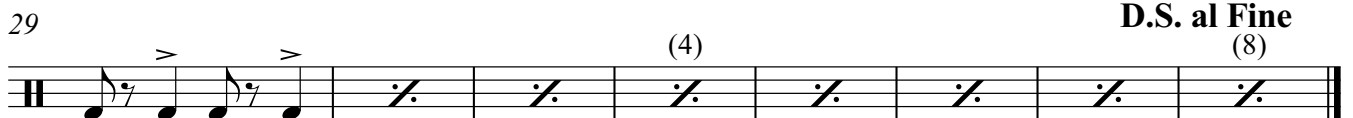

D.S. al Fine
(8)

ESPORTE CLUBE BAHIA

Pratos

Adroaldo Ribeiro Costa e Agenor Gomes
Adapt. Sgt Paulo

$\text{♩} = 112$

mf

6

mf

12

(4) (8)

21

(12) (16)

Fine

29

(4) **D.S. al Fine** (8)

Bateria

ESPORTE CLUBE BAHIA

Adroaldo Ribeiro Costa e Agenor Gomes
Adapt. Sgt Paulo

$\text{♩} = 112$

mf

4

9

mf

16

(8) (12) (16)

26

Fine

30

(4) *D.S. al Fine* (8)

ESPORTE CLUBE BAHIA

Adroaldo Ribeiro Costa e Agenor Gomes
Adapt. Sgt Paulo

♩ = 112
C

C C/G F/A G/B C C C/G F/A G/B C G/B F/A C/G C/G

7 F G7 C G Dm G C

So mos a tur ma tri co lor So mos a vóz do cam pe ão

13 Am G F C C G

So mos do po vo o cla mor Nin guém nos ven ceem vi bra ção Va mos a van te es qua drão

19 F E7 F F#° C/G G

Va mos se rás o ven ce dor Va mos con quis tar mais um ten to Ba hi a Ba hi a Ba

24 C C7 F F#° C/G G C Fine

hi a Ou vees ta vóz queé seu a len to Ba hi a Ba hi a Ba hi a

29 G C G F C

Mais um mais um Ba hi a Mais um, mais quem ti tu lo de gló ria!

33 G C F G7 C D.S. al Fine

mais um mais um Ba hi a! Éas - sim que se re su mea su ahis tó ria!

Base

ESPORTE CLUBE BAHIA

Adroaldo Ribeiro Costa e Agenor Gomes
Adapt. Sgt Paulo

♩ = 112

