

PELEJAR POR JESUS

(HC 108)

ARRANTOS: ISMAEL VEIGA

CURITIBA-PR

SWING JAZZ ♩ = 165

COPYRIGHT © 2006 POR ISMAEL VEIGA

VEIGA_23@HOTMAIL.COM

5

ALTO 1

ALTO 2

TENOR 1

TENOR 2

BARI.

TPT. 1

TPT. 2

TPT. 3

TPT. 4

TBN. 1

TBN. 2

TBN. 3

B. TBN.

RHYTHM

DR.

F7

E^b

C⁶

9

ALTO 1

ALTO 2

TENOR 1

TENOR 2

BARI.

TPT. 1

TPT. 2

TPT. 3

TPT. 4

TBN. 1

TBN. 2

TBN. 3

B. TBN.

RHYTHM

DR.

G7

F9(b7)/G

C6

G

13

ALTO 1

ALTO 2

TENOR 1

TENOR 2

BARI.

TPT. 1

TPT. 2

TPT. 3

TPT. 4

TBN. 1

TBN. 2

TBN. 3

B. TBN.

C⁶ C⁷ F⁹ F⁷ F^{#DIM7} G⁷

RHYTHM

DR.

18

ALTO 1

ALTO 2

TENOR 1

TENOR 2

BARI.

TPT. 1

TPT. 2

TPT. 3

TPT. 4

TBN. 1

TBN. 2

TBN. 3

B. TBN.

RHYTHM

DR.

$G7(\#5)$ $CMAT7$ E^bM7/G $FMAT7/G$ $Fdim7/G$ C $C7$

23

ALTO 1

ALTO 2

TENOR 1

TENOR 2

BARI.

TPT. 1

TPT. 2

TPT. 3

TPT. 4

TBN. 1

TBN. 2

TBN. 3

B. TBN.

RHYTHM

DR.

F F F#DIM7 G7 C^b

28

ALTO 1

ALTO 2

TENOR 1

TENOR 2

BARI.

TPT. 1

TPT. 2

TPT. 3

TPT. 4

TBN. 1

TBN. 2

TBN. 3

B. TBN.

RHYTHM

DR.

C C7(#9) C^b C⁷ F

32

ALTO 1

ALTO 2

TENOR 1

TENOR 2

BARI.

TPT. 1

TPT. 2

TPT. 3

TPT. 4

TBN. 1

TBN. 2

TBN. 3

B. TBN.

RHYTHM

DR.

C

C⁶

36

ALTO 1

ALTO 2

TENOR 1

TENOR 2

BARI.

TPT. 1

TPT. 2

TPT. 3

TPT. 4

TBN. 1

TBN. 2

TBN. 3

B. TBN.

RHYTHM

DR.

G⁷ C C⁷ F F[#]dim⁷

41

ALTO 1

ALTO 2

TENOR 1

TENOR 2

BARI.

TPT. 1

TPT. 2

TPT. 3

TPT. 4

TBN. 1

TBN. 2

TBN. 3

B. TBN.

RHYTHM

DR.

G⁷ C⁶ G⁷

45

ALTO 1

ALTO 2

TENOR 1

TENOR 2

BARI.

TPT. 1

TPT. 2

TPT. 3

TPT. 4

TBN. 1

TBN. 2

TBN. 3

B. TBN.

RHYTHM

DR.

C⁶ C⁷ F⁹ F⁷ F^{#DIM7} G⁷

50

ALTO 1

ALTO 2

TENOR 1

TENOR 2

BARI.

TPT. 1

TPT. 2

TPT. 3

TPT. 4

TBN. 1

TBN. 2

TBN. 3

B. TBN.

RHYTHM

DR.

$G7(\#5)$ $CMA7$ E^bM7/G $FMA7/G$ $Fdim7/G$ C $C7$

55

ALTO 1

ALTO 2

TENOR 1

TENOR 2

BARI.

TPT. 1

TPT. 2

TPT. 3

TPT. 4

TBN. 1

TBN. 2

TBN. 3

B. TBN.

F

F#dim7

G7

C6

RHYTHM

DR.

60

ALTO 1

ALTO 2

TENOR 1

TENOR 2

BARI.

TPT. 1

TPT. 2

TPT. 3

TPT. 4

TBN. 1

TBN. 2

TBN. 3

B. TBN.

RHYTHM

DR.

C C⁷ F

64

ALTO 1

ALTO 2

TENOR 1

TENOR 2

BARI.

TPT. 1

TPT. 2

TPT. 3

TPT. 4

TBN. 1

TBN. 2

TBN. 3

B. TBN.

RHYTHM

DR.

G

C⁶

68

ALTO 1

ALTO 2

TENOR 1

TENOR 2

BARI.

TPT. 1

TPT. 2

TPT. 3

TPT. 4

TBN. 1

TBN. 2

TBN. 3

B. TBN.

RHYTHM

DR.

G7 C C7 F

75

1. 2.

ALTO 1

ALTO 2

TENOR 1

TENOR 2

BARI.

TPT. 1

TPT. 2

TPT. 3

TPT. 4

TBN. 1

TBN. 2

TBN. 3

B. TBN.

RHYTHM

DR.

C6 G7 C6 C6

ALTO 1

PELEJAR POR JESUS

(HC 108)

ARRANTOS: ISMAEL VEIGA

CURITIBA-PR

SWING JAZZ ♩ = 165

53

59

64

68

72

75

ALTO 2

PELEJAR POR JESUS

(HC 108)

ARRANTOS: ISMAEL VEIGA

CURITIBA-PR

SWING JAZZ ♩ = 165

53

59

64

69

73

76

TENOR 1

PELEJAR POR JESUS

(HC 108)

ARRANJOS: ISMAEL VEIGA

CURITIBA-PR

SWING JAZZ ♩ = 165

5

9

13

20

28

34

41

45

53

59

63

67

71

75

TENOR 2

PELEJAR POR JESUS

(HC 108)

ARRANTOS: ISMAEL VEIGA

CURITIBA-PR

SWING JAZZ ♩ = 165

5

9

13

20

27

33

40

45

7

53

BARI. SAX.

PELEJAR POR JESUS

(HC 108)

ARRANTOS: ISMAEL VEIGA

CURITIBA-PR

SWING JAZZ ♩ = 165

BARI. SAX.

TRUMPET 1

PELEJAR POR JESUS

(HC 108)

ARRANTOS: ISMAEL VEIGA

CURITIBA-PR

SWING JAZZ ♩ = 165

TRUMPET 1

65

71

76

TRUMPET 2

PELEJAR POR JESUS

(HC 108)

ARRANTOS: ISMAEL VEIGA

CURITIBA-PR

SWING JAZZ ♩ = 165

TRUMPET 2

66

72

76

TRUMPET 3

PELEJAR POR JESUS

(HC 108)

ARRANJOS: ISMAEL VEIGA

CURITIBA-PR

SWING JAZZ ♩ = 165

TRUMPET 3

65

71

76

TRUMPET 4

PELEJAR POR JESUS

(HC 108)

ARRANTOS: ISMAEL VEIGA
CURITIBA-PR

SWING JAZZ ♩ = 165

TRUMPET 4

65

71

76

TROMBONE 1

PELEJAR POR JESUS

(HC 108)

ARRANJOS: ISMAEL VEIGA
CURITIBA-PR

SWING JAZZ ♩ = 165

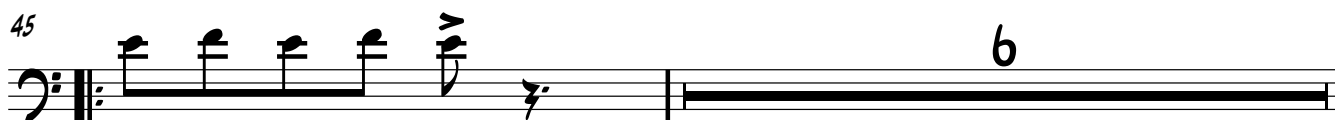
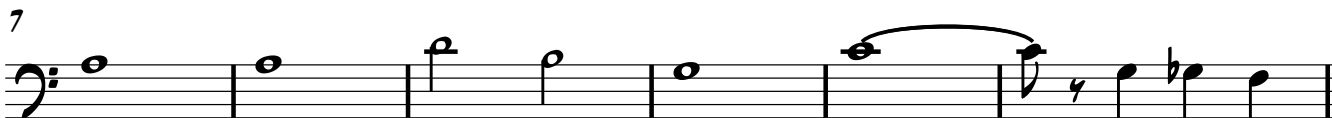

TROMBONE 2

PELEJAR POR JESUS

(HC 108)

ARRANTOS: ISMAEL VEIGA

CURITIBA-PR

SWING JAZZ ♩ = 165

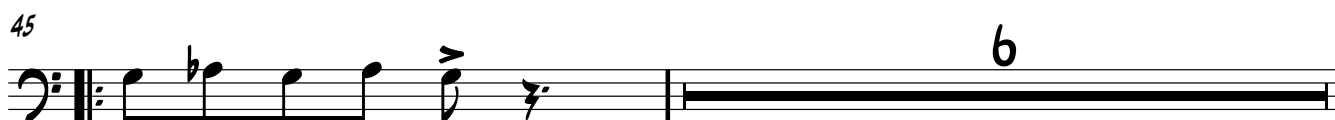
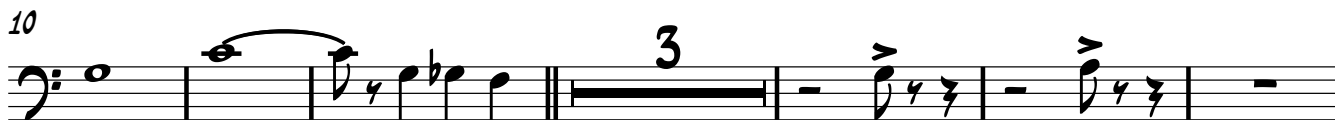

52

PELEJAR POR JESUS

RHYTHM

SWING JAZZ ♩ = 165

(HC 108)

ARRANJOS: ISMAEL VEIGA
CURITIBA-PR

C⁶

C⁷

F⁷

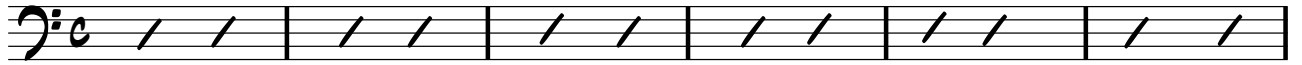

7

C⁶

G⁷

F⁹(b⁷)/G

C⁶

G

13

C⁶

C⁷

F⁹

F⁷

F[#]DIM⁷

G⁷

G⁷(#5)

19

C^{MA7}

E^bM⁷/G

F^{MA7}/G

F^{DIM7}/G

C

C⁷

F

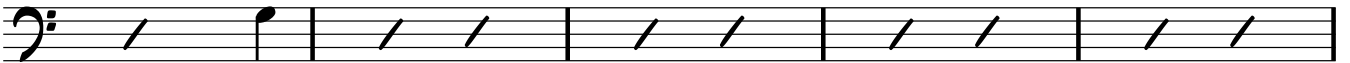

24

F F[#]DIM⁷

G⁷

C⁶

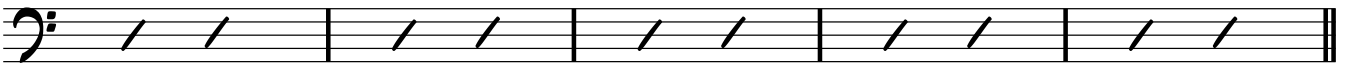

29

C C⁷(#5)

C⁶

C⁷

F

G

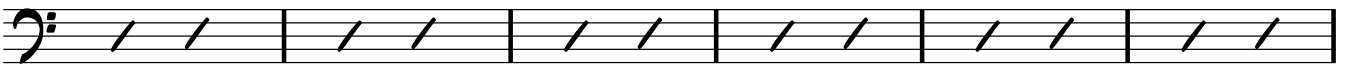

35

C⁶

G⁷

C

C⁷

F

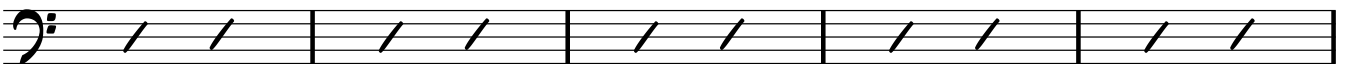

40

F[#]DIM⁷

G⁷

C⁶

G⁷

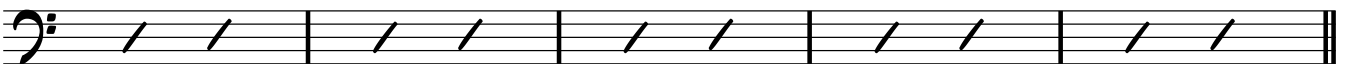

45

C⁶

C⁷

F⁹

F⁷

F[#]DIM⁷

G⁷

G⁷(#5)

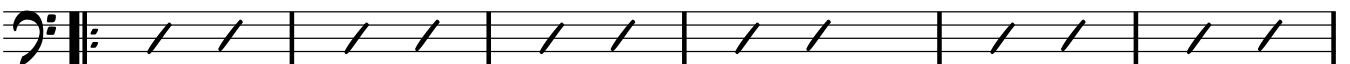

51

C^{MA7}

E^bM⁷/G

F^{MA7}/G

F^{DIM7}/G

C

C⁷

F

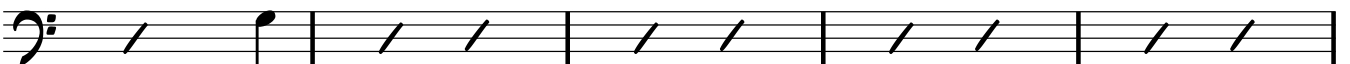

2

RHYTHM

56

F F#DIM7

G7

C6

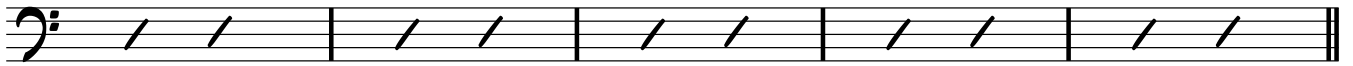

61

C

C7

F

G

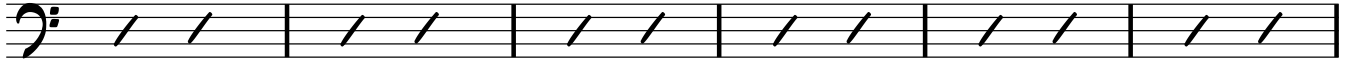

67

C6

G7

C

C7

F

F#DIM7

73

G7

1.

C6

G7

2.

C6

C6

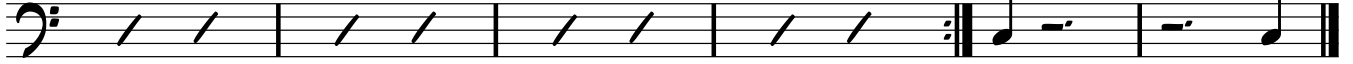

2

DRUMS

44

48

53

57

61

65

69

73

76