

# REISADO

Arr.: Manoel Ferreira

*Pedindo*

Flauta

Requiteira

1º Clarinete (B $\flat$ )

2º Clarinete (B $\flat$ )

3º Clarinete (B $\flat$ )

Sax-Soprano

1º Sax-Alto

2º Sax-Alto

Sax-Tenor

*Pedindo*

1º Trompete (B $\flat$ )

2º Trompete (B $\flat$ )

3º Trompete (B $\flat$ )

1º Sax-Horn (E $\flat$ )

2º Sax-Horn (E $\flat$ )

3º Sax-Horn (E $\flat$ )

1º Trombone

2º Trombone

3º Trombone

Bombardino (C)

Tuba (E $\flat$ )

*Pedindo*

Percussão

Flauta

Requieta

1º Clarinete (B)

2º Clarinete (B)

3º Clarinete (B)

Sax-Soprano

1º Sax-Alto

2º Sax-Alto

Sax-Tenor

1º Trompete (B)

2º Trompete (B)

3º Trompete (B)

1º Sax-Horn (E)

2º Sax-Horn (E)

3º Sax-Horn (E)

1º Trombone

2º Trombone

3º Trombone

Bombardino (C)

Tuba (E)

Percussão

*Agradecendo*

The musical score is divided into two systems. The first system includes parts for Flauta, Requite, 1º Clarinete (B), 2º Clarinete (B), 3º Clarinete (B), Sax-Soprano, 1º Sax-Alto, 2º Sax-Alto, and Sax-Tenor. The second system includes parts for 1º Trompete (B), 2º Trompete (B), 3º Trompete (B), 1º Sax-Horn (E), 2º Sax-Horn (E), 3º Sax-Horn (E), 1º Trombone, 2º Trombone, 3º Trombone, Bombardeão (C), and Tuba (E). The Percussão part is located at the bottom of the page. Each instrument part begins with a measure number of 23. The score features a key signature of one sharp (F#) and a common time signature (C). The piece is marked with a first ending (1.) and a second ending (2.) for several instruments. The title 'Agradecendo' is written above the saxophone and trombone sections.

Flauta

Requite

1º Clarinete (B)

2º Clarinete (B)

3º Clarinete (B)

Sax-Soprano

1º Sax-Alto

2º Sax-Alto

Sax-Tenor

1º Trompete (B)

2º Trompete (B)

3º Trompete (B)

1º Sax-Horn (E)

2º Sax-Horn (E)

3º Sax-Horn (E)

1º Trombone

2º Trombone

3º Trombone

Bombardeão (C)

Tuba (E)

Percussão

*Agradecendo*

*Agradecendo*

Flauta

Requite

1º Clarinete (B)

2º Clarinete (B)

3º Clarinete (B)

Sax-Soprano

1º Sax-Alto

2º Sax-Alto

Sax-Tenor

1º Trompete (B)

2º Trompete (B)

3º Trompete (B)

1º Sax-Horn (E)

2º Sax-Horn (E)

3º Sax-Horn (E)

1º Trombone

2º Trombone

3º Trombone

Bombardeiro (C)

Tuba (E)

Percussão

*Pão Duro*

# REISADO

## Flauta

Arr.: Manoel Ferreira

### *Pedindo*

### *Agradecendo*

### *Pão Duro*

# REISADO

## Requinta

Arr.: Manoel Ferreira

### *Pedindo*

### *Agradecendo*

### *Pão Duro*

# REISADO

## 1º Clarinete (B♭)

Arr.: Manoel Ferreira

*Pedindo*

7

13

19

25

*Agradecendo*

31

37

43

*Pão Duro*

50

# REISADO

## 2º Clarinete (B $\flat$ )

Arr.: Manoel Ferreira

### *Pedindo*

### *Agradecendo*

### *Pão Duro*

# REISADO

## 3º Clarinete (B $\flat$ )

Arr.: Manoel Ferreira

### *Pedindo*

### *Agradecendo*

### *Pão Duro*

# REISADO

## Sax-Soprano

Arr.: Manoel Ferreira

### *Pedindo*

### *Agradecendo*

### *Pão Duro*

# REISADO

## 1º Sax-Alto

Arr.: Manoel Ferreira

### *Pedindo*

### *Agradecendo*

### *Pão Duro*

# REISADO

## 2º Sax-Alto

Arr.: Manoel Ferreira

### *Pedindo*

### *Agradecendo*

### *Pão Duro*

# REISADO

## Sax-Tenor

Arr.: Manoel Ferreira

### *Pedindo*

### *Agradecendo*

### *Pão Duro*

# REISADO

## 1º Trompete (B $\flat$ )

Arr.: Manoel Ferreira

### *Pedindo*

### *Agradecendo*

### *Pão Duro*

# REISADO

## 2º Trompete (B $\flat$ )

Arr.: Manoel Ferreira

### *Pedindo*

### *Agradecendo*

### *Pão Duro*

# REISADO

## 3º Trompete (B $\flat$ )

Arr.: Manoel Ferreira

### *Pedindo*

### *Agradecendo*

### *Pão Duro*

# REISADO

## 1º Sax-Horn (E $\flat$ )

Arr.: Manoel Ferreira

### *Pedindo*

### *Agradecendo*

### *Pão Duro*

# REISADO

## 2º Sax-Horn (E $\flat$ )

Arr.: Manoel Ferreira

### *Pedindo*

### *Agradecendo*

### *Pão Duro*

# REISADO

## 3º Sax-Horn (E $\flat$ )

Arr.: Manoel Ferreira

### *Pedindo*

### *Agradecendo*

### *Pão Duro*

# REISADO

## 1º Trombone

Arr.: Manoel Ferreira

### *Pedindo*

### *Agradecendo*

### *Pão Duro*

# REISADO

## 2º Trombone

Arr.: Manoel Ferreira

### *Pedindo*

### *Agradecendo*

### *Pão Duro*

# REISADO

## 3º Trombone

Arr.: Manoel Ferreira

### *Pedindo*

### *Agradecendo*

### *Pão Duro*

# REISADO

## Bombardino (B $\flat$ )

Arr.: Manoel Ferreira

### *Pedindo*

7

13

19

### *Agradecendo*

25

31

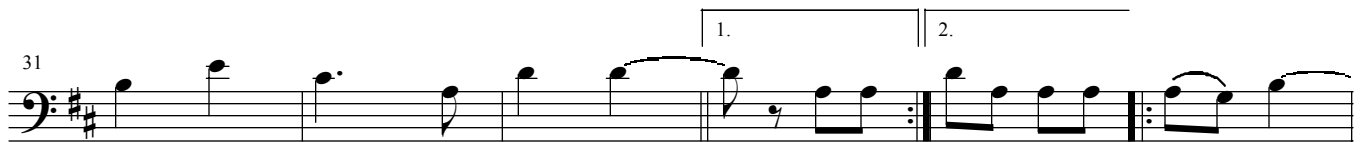

37

### *Pão Duro*

43

50

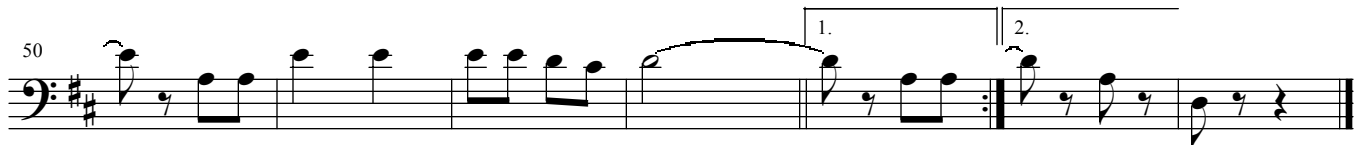

# REISADO

## Bombardino (C)

Arr.: Manoel Ferreira

### *Pedindo*

7

13

19

### *Agradecendo*

25

31

37

### *Pão Duro*

43

50

# REISADO

Tuba (B $\flat$ )

Arr.: Manoel Ferreira

## *Pedindo*

7

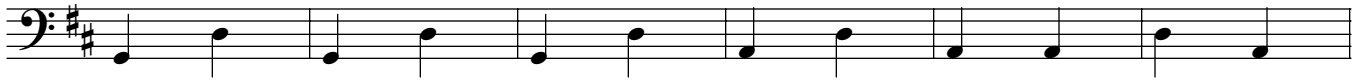

13

19

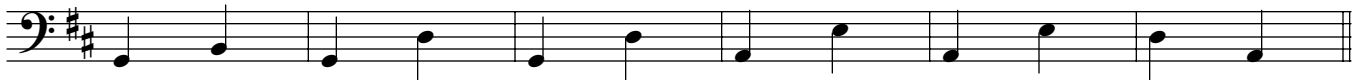

## *Agradecendo*

25

31

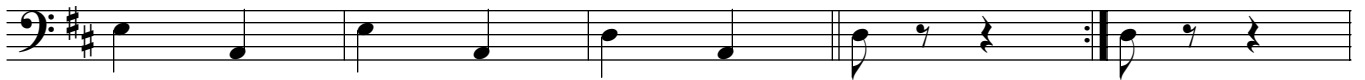

36

## *Pão Duro*

43

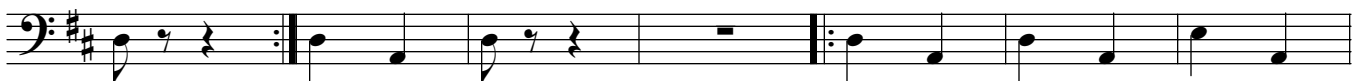

50

# REISADO

## Tuba (C)

Arr.: Manoel Ferreira

### *Pedindo*

7

13

19

### *Agradecendo*

25

31

36

### *Pão Duro*

43

50

# REISADO

Tuba (E $\flat$ )

Arr.: Manoel Ferreira

## *Pedindo*

6

12

18

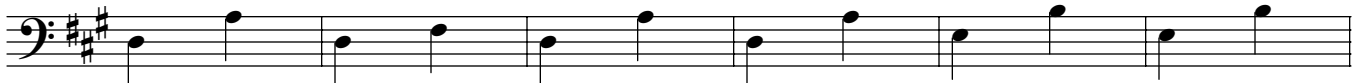

24

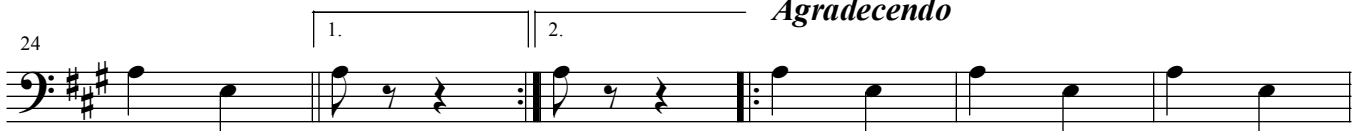

## *Agradecendo*

30

36

42

## *Pão Duro*

48

54

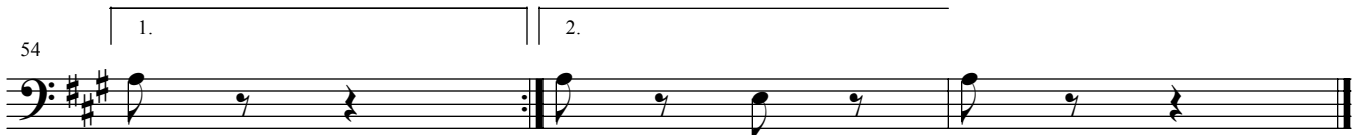

# REISADO

## Percussão

Arr.: Manoel Ferreira

### *Pedindo*

### *Agradecendo*

### *Pão Duro*
