

VASSOURINHAS

Score

(FREVO)

MÚSICA: MATHIAS DA ROCHA

JOANNA BAPTISTA

ARRANJO BÁSICO: MARCOS F.M.

NOV/2012

FREVO (MM=145)

A (SOLO DE PERCUSSÃO)

The musical score is arranged for a large ensemble. The top section includes woodwinds (Piccolo, Flute 1 & 2, Oboe 1 & 2, Bassoon 1 & 2, Clarinet in E♭, Clarinet in B♭ 1, Clarinet in B♭ 2 & 3, Bass Clarinet, Alto Sax 1 & 2, Tenor Sax 1 & 2, Baritone Sax.) and brass instruments (Horn in F 1 & 2, Horn in F 3 & 4, Trumpet in B♭ 1 & 2, Trumpet in B♭ 3 & 4, Trombone 1 & 2, Trombone 3 & 4, Euphonium 1 & 2, Tuba-C, Electric Bass). The bottom section features percussion: Pandeiro, Surdo, and Drum Set. The score is in 2/4 time with a key signature of one flat (B♭). A section marked 'A' is designated as a 'SOLO DE PERCUSSÃO' (percussion solo). The woodwinds and brass instruments have rests for the first 10 measures, then enter with a forte (f) dynamic. The percussion instruments play throughout the piece with various rhythmic patterns.

Vassourinhas

Picc.

Fl. 1. 2

Ob. 1. 2

Bsn. 1. 2

E♭ Cl.

B♭ Cl. 1

B♭ Cl. 2. 3

B. Cl.

A. Sax. 1. 2

T. Sax. 1. 2

B. Sax.

Hn. 1. 2

Hn. 3. 4

B♭ Tpt. 1. 2

B♭ Tpt. 3. 4

Tbn. 1. 2

Tbn. 3. 4

Euph. 1. 2

Tuba-C

E.B.

Pand.

Surdo

D. Ritmo

Vassourinhas

To Coda

The musical score is arranged in a standard orchestral layout. It includes parts for Piccolo, Flutes (1 and 2), Oboes (1 and 2), Bassoons (1 and 2), Clarinets in E-flat (1), Clarinets in B-flat (1, 2, and 3), Bass Clarinet, Saxophones in A (1 and 2), Saxophones in Tenor (1 and 2), Bass Saxophone, Horns (1, 2, 3, and 4), Trumpets in B-flat (1, 2, 3, and 4), Trombones (1, 2, 3, and 4), Euphonium (1 and 2), Tuba, and Contrabass. The percussion section consists of a snare drum (labeled 'Ritmo'), a surdo, and a double bass drum. The score is divided into three measures. The first measure shows the woodwinds and strings playing a melodic line. The second measure features a dynamic shift to *f* (forte) for the woodwinds and brass. The third measure continues the melodic development with various articulations and dynamics.

B

Picc.

Fl. 1, 2

Ob. 1, 2

Bsn. 1, 2

E♭ Cl.

B♭ Cl. 1

B♭ Cl. 2, 3

B. Cl.

A. Sx. 1, 2

T. Sx. 1, 2

B. Sx.

Hn. 1, 2

Hn. 3, 4

B♭ Tpt. 1, 2

B♭ Tpt. 3, 4

Tbn. 1, 2

Tbn. 3, 4

Euph. 1, 2

Tuba-C

E.B.

Pand.

Surdo

D.

mf

mf

mf

mf

mf

mf

mf

mf

mf

mf

mf

mf

mf

mf

mf

mf

mf

Ritmo

mf

Vassourinhas

D.S. al Coda

This page of the musical score, titled "Vassourinhas" and marked "D.S. al Coda", is page 5 of the work. It features a large orchestral arrangement with the following parts: Piccolo (Picc.), Flute 1 and 2 (Fl. 1, 2), Oboe 1 and 2 (Ob. 1, 2), Bassoon 1 and 2 (Bsn. 1, 2), English Horn (Eb Cl.), Clarinet in Bb (Bb Cl. 1), Clarinet in Bb (Bb Cl. 2, 3), Clarinet in Bb (B. Cl.), Saxophone Alto (A. Sx. 1, 2), Saxophone Tenor (T. Sx. 1, 2), Saxophone Baritone (B. Sx.), Horn in C (Hn. 1, 2), Horn in C (Hn. 3, 4), Trumpet in Bb (Bb Tpt. 1, 2), Trumpet in Bb (Bb Tpt. 3, 4), Trombone (Tbn. 1, 2), Trombone (Tbn. 3, 4), Euphonium (Euph. 1, 2), Tuba (Tuba-C), Euphonium/Baritone (E.B.), Percussion (Pand.), Surdo, and Drums (D.). The score includes a section starting at measure 36, marked with a "C" in a box. It contains two first endings (1. and 2.) and a Coda section. The dynamics range from *f* (forte) to *ff* (fortissimo). The percussion parts include patterns for Pandero (Pand.), Surdo, and Drums (D.).

VASSOURINHAS

(FREVO)

MÚSICA: MATHIAS DA ROCHA
JOANNA BAPTISTA

ARRANJO BÁSICO: MARCOS F.M.

NOV/2012

Piccolo

FREVO (MM=145)

A 7 *f*

10

17 *To Coda* 3

1. 2.

24 *f*

B 8

1. 2. *D.S. al Coda*

C 6 *f*

ff

VASSOURINHAS

(FREVO)

MÚSICA: MATHIAS DA ROCHA

JOANNA BAPTISTA

ARRANJO BÁSICO: MARCOS F.M.

NOV/2012

Flute 1

FREVO (MM=145)

A

7

f

10

f

17

f

To Coda

3

24

1.

2.

f

B

24

8

f

D.S. al Coda

C

6

1.

2.

f

ff

VASSOURINHAS

(FREVO)

MÚSICA: MATHIAS DA ROCHA

JOANNA BAPTISTA

ARRANJO BÁSICO: MARCOS F.M.

NOV/2012

Flute 2

FREVO (MM=145)

A

7

f

10

f

17

To Coda

3

1.

2.

24

f

B

8

D.S. al Coda

C

1.

2.

6

f

ff

VASSOURINHAS

(FREVO)

MÚSICA: MATHIAS DA ROCHA
JOANNA BAPTISTA

ARRANJO BÁSICO: MARCOS F.M.

NOV/2012

Oboe 1

FREVO (MM=145)

A

B

C

To Coda

D.S. al Coda

ff

VASSOURINHAS

(FREVO)

MÚSICA: MATHIAS DA ROCHA
JOANNA BAPTISTA

ARRANJO BÁSICO: MARCOS F.M.

NOV/2012

Oboe 2

FREVO (MM=145)

A

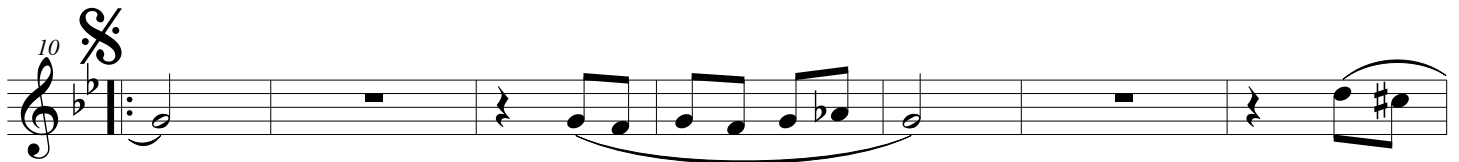
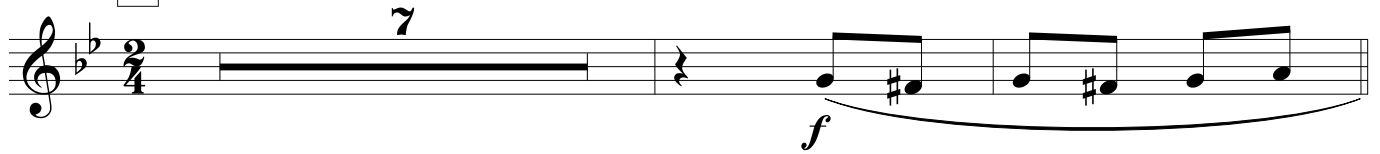

To Coda

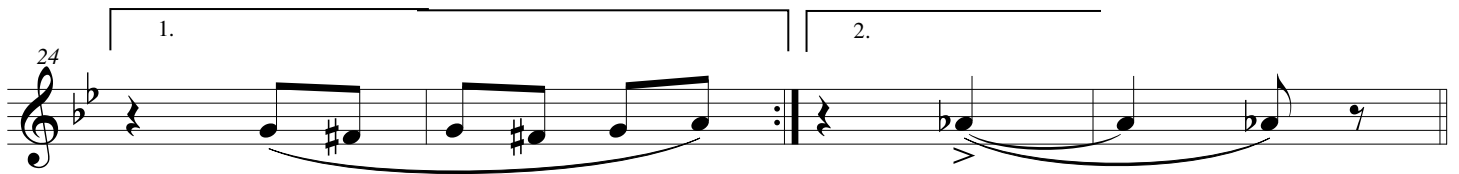

B

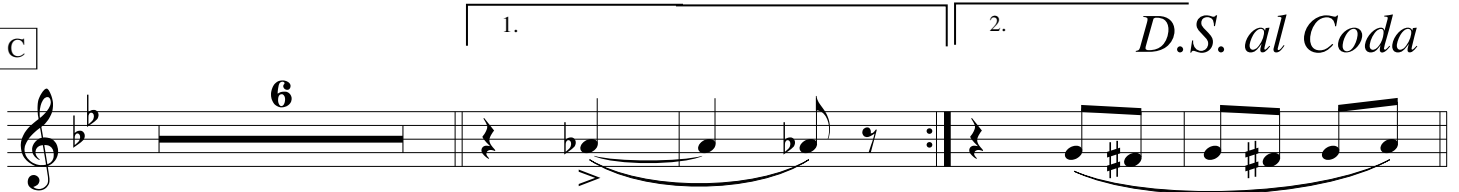

C

D.S. al Coda

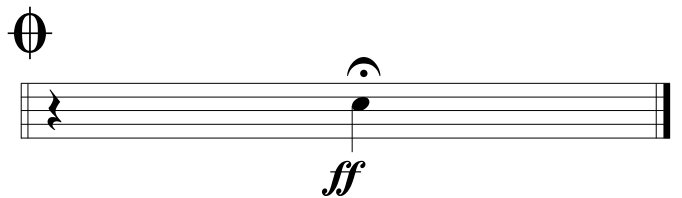

VASSOURINHAS

(FREVO)

MÚSICA: MATHIAS DA ROCHA

JOANNA BAPTISTA

ARRANJO BÁSICO: MARCOS F.M.

NOV/2012

Bassoon 1

FREVO (MM=145)

A

7 *f*

10 *f*

17 *f* To Coda 3

24 *f*

B

8

6 *f*

1. 2. *f*

D.S. al Coda

ff

VASSOURINHAS

(FREVO)

MÚSICA: MATHIAS DA ROCHA
JOANNA BAPTISTA
ARRANJO BÁSICO: MARCOS F.M.
NOV/2012

Bassoon 2

FREVO (MM=145)

A

7

f

10

f

To Coda

17

f

1. 2.

24

f

B

8

f

C

6

1. 2.

D.S. al Coda

f

f

VASSOURINHAS

(FREVO)

MÚSICA: MATHIAS DA ROCHA
JOANNA BAPTISTA

Clarinet in E \flat
(Requinta)

ARRANJO BÁSICO: MARCOS F.M.

NOV/2012

FREVO (MM=145)

A

9

10

f

3

20

To Coda

1.

2.

2

B

mf

C

1.

2.

D.S. al Coda

ff

VASSOURINHAS

(FREVO)

MÚSICA: MATHIAS DA ROCHA
JOANNA BAPTISTA

Clarinet in B \flat 1

ARRANJO BÁSICO: MARCOS F.M.

NOV/2012

FREVO (MM=145)

A

9

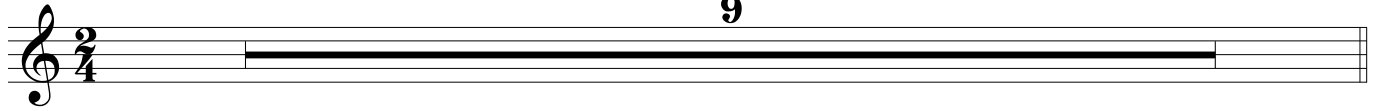

To Coda

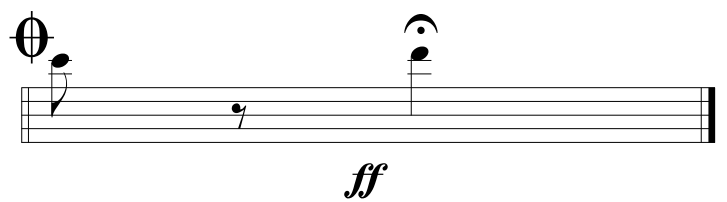
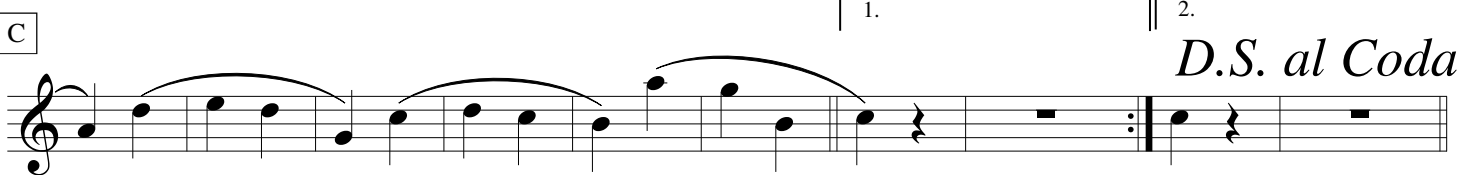
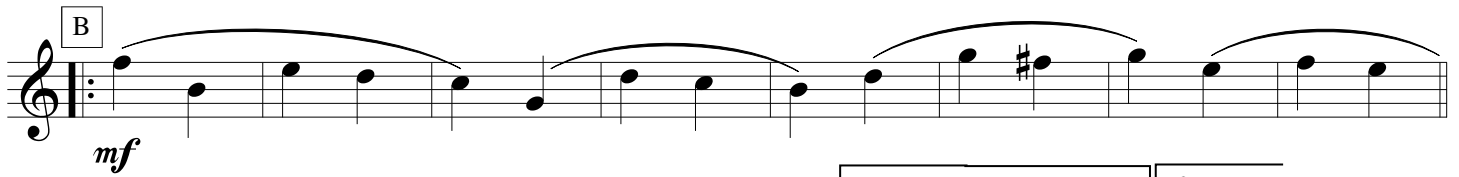

VASSOURINHAS

(FREVO)

MÚSICA: MATHIAS DA ROCHA
JOANNA BAPTISTA

ARRANJO BÁSICO: MARCOS F.M.

NOV/2012

Clarinet in B \flat 2

FREVO (MM=145)

A

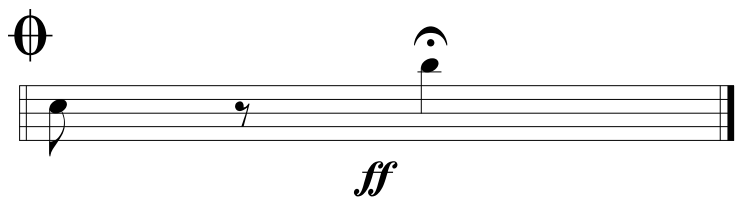
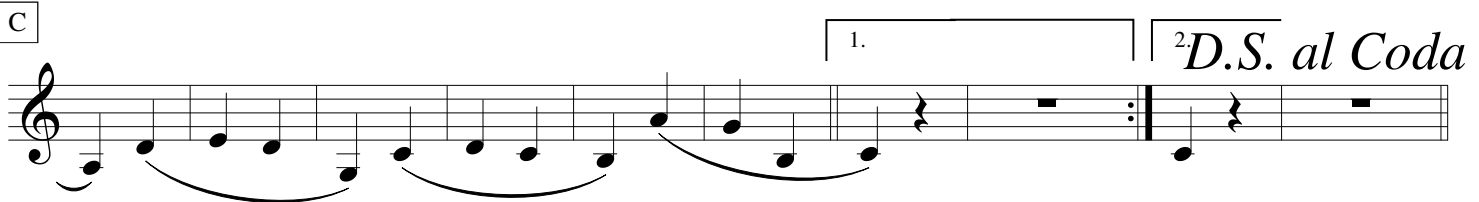
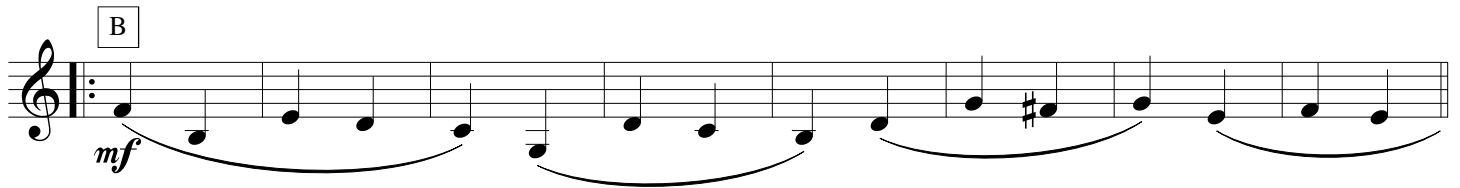
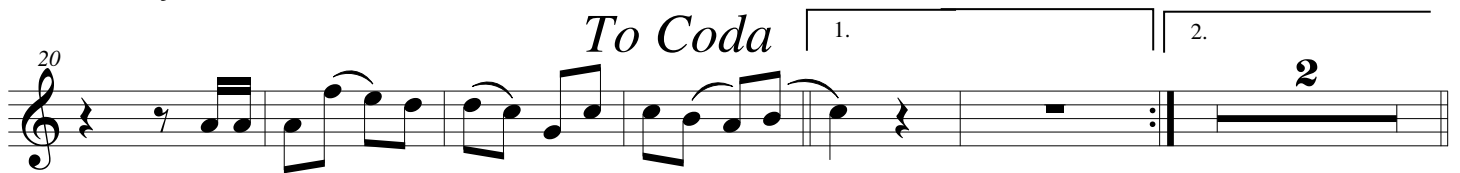
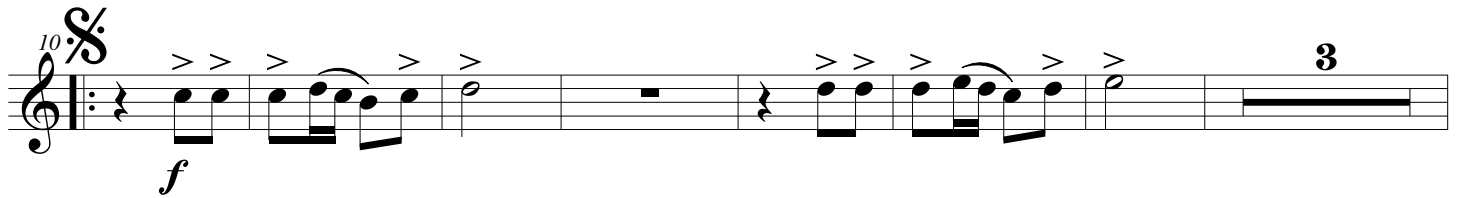
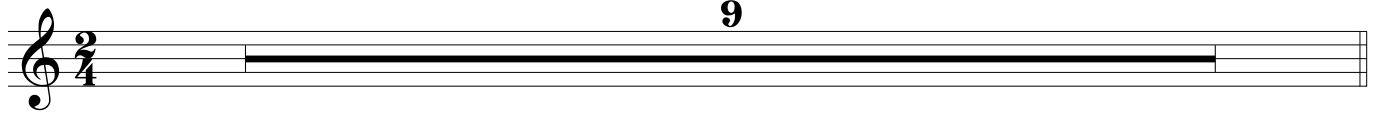

VASSOURINHAS

(FREVO)

MÚSICA: MATHIAS DA ROCHA
JOANNA BAPTISTA

Clarinet in Bb 3

ARRANJO BÁSICO: MARCOS F.M.

NOV/2012

FREVO (MM=145)

A

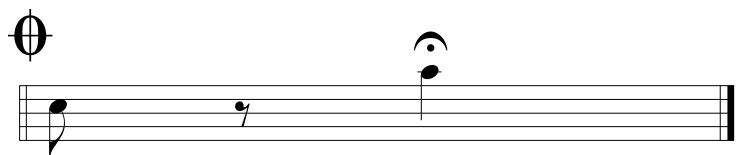
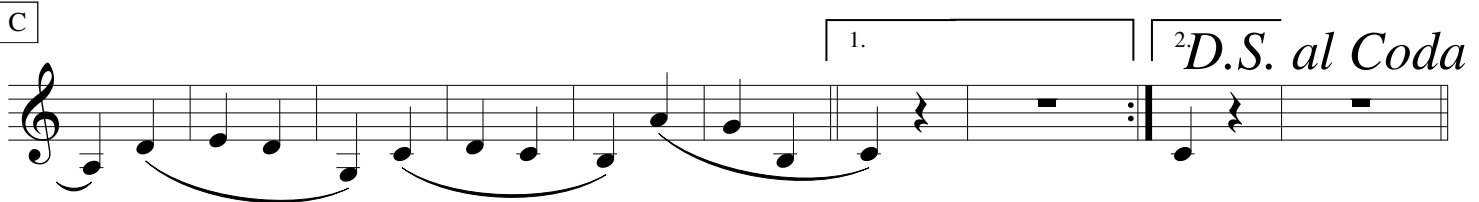
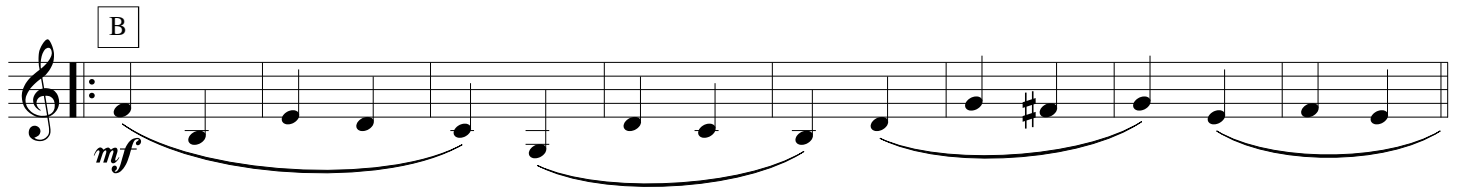
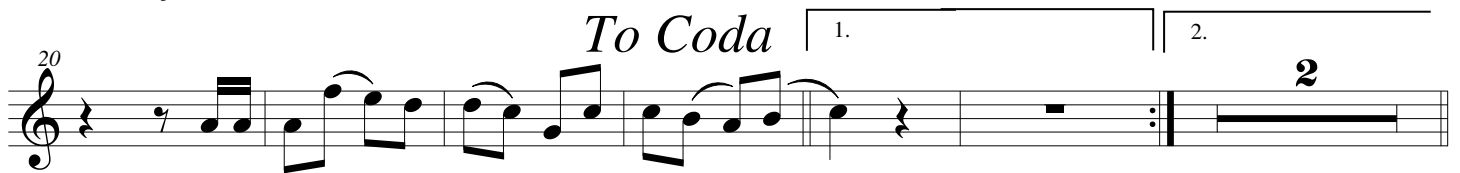
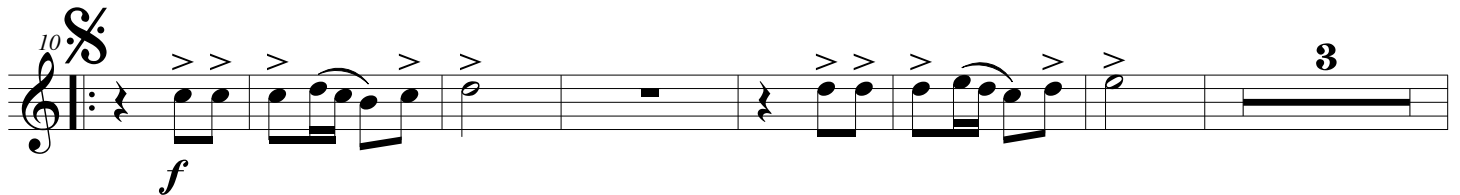
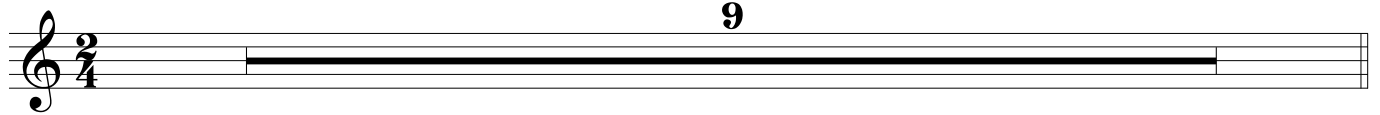

VASSOURINHAS

(FREVO)

MÚSICA: MATHIAS DA ROCHA
JOANNA BAPTISTA

Bass Clarinet

ARRANJO BÁSICO: MARCOS F.M.

NOV/2012

FREVO (MM=145)

A

9

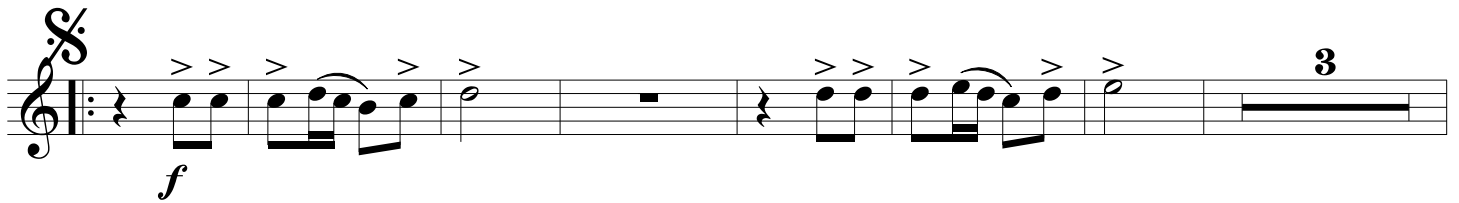
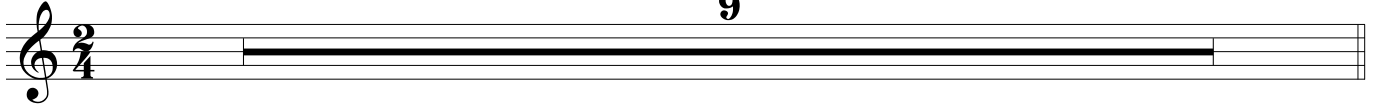

To Coda

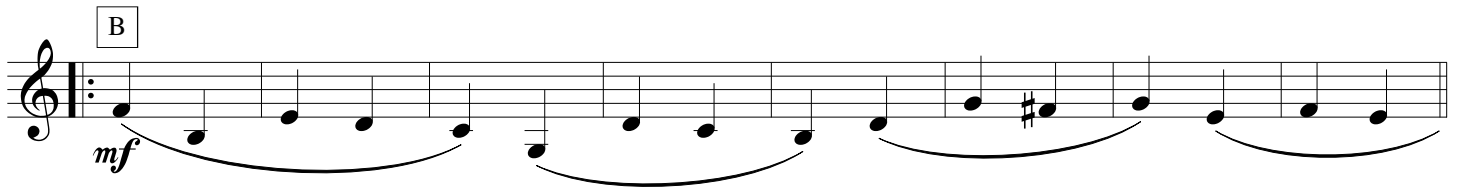

B

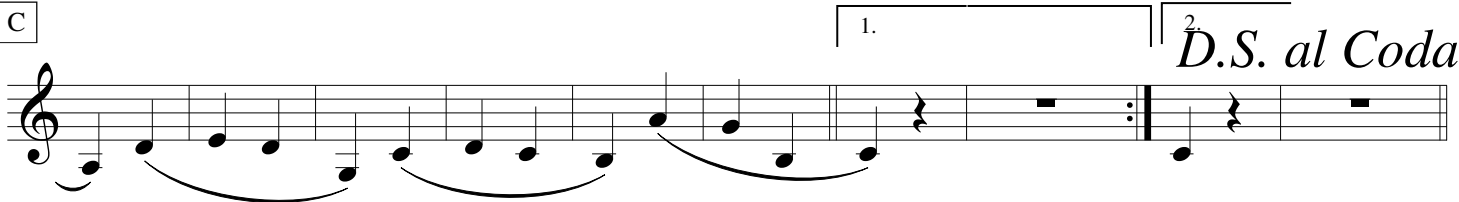

C

D.S. al Coda

VASSOURINHAS

(FREVO)

MÚSICA: MATHIAS DA ROCHA
JOANNA BAPTISTA

ARRANJO BÁSICO: MARCOS F.M.

NOV/2012

Sax-soprano

FREVO (MM=145)

A

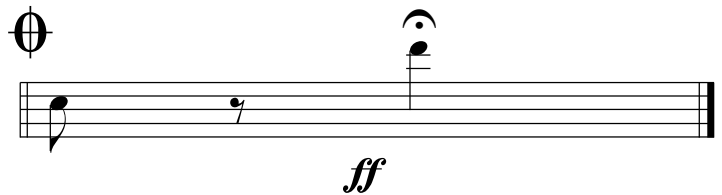
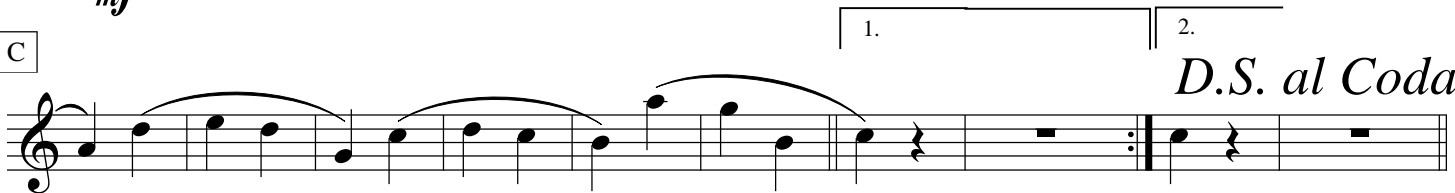
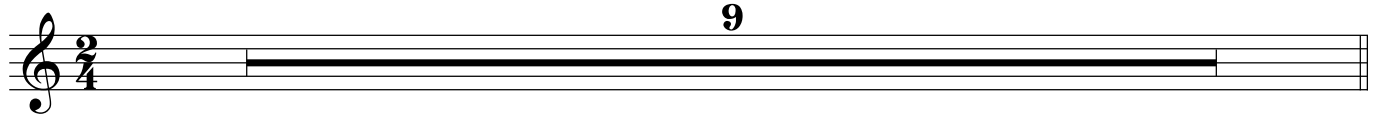

VASSOURINHAS

(FREVO)

MÚSICA: MATHIAS DA ROCHA
JOANNA BAPTISTA

ARRANJO BÁSICO: MARCOS F.M.

NOV/2012

Alto Sax. 1

FREVO (MM=145)

A

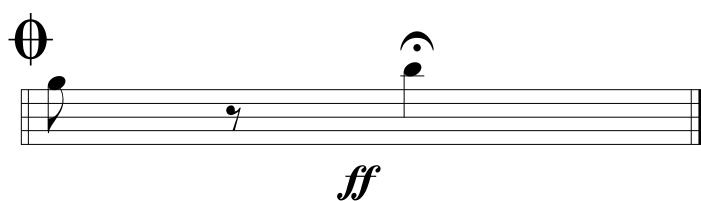
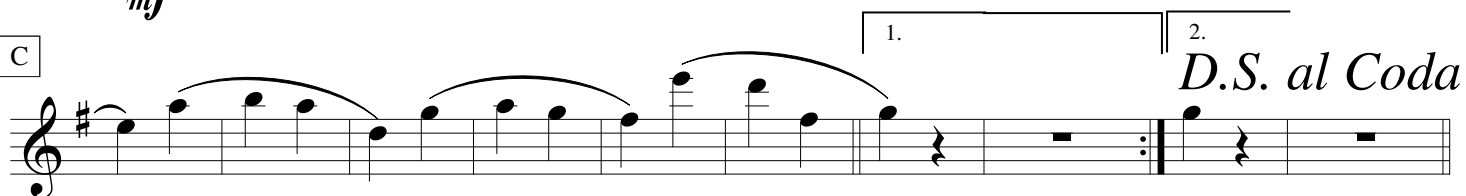
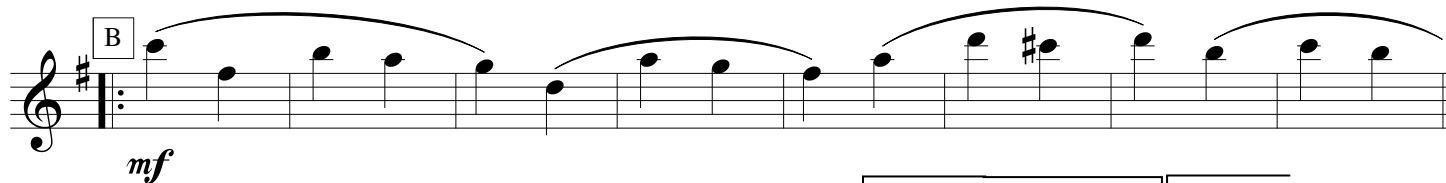
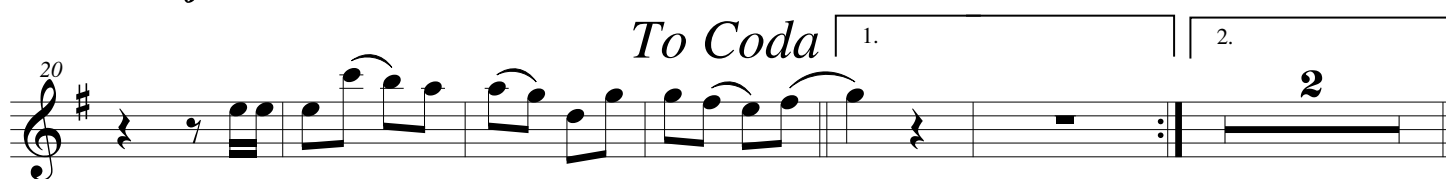
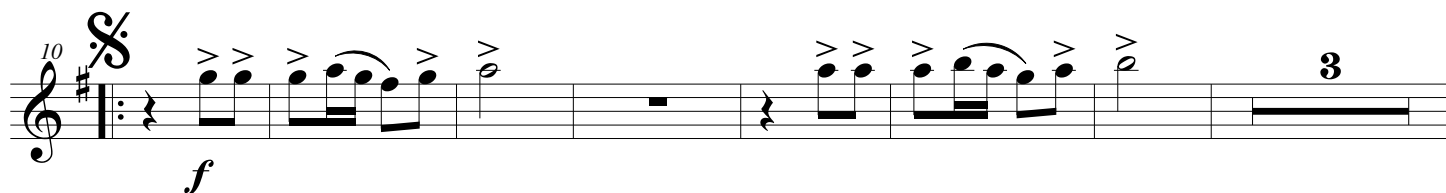
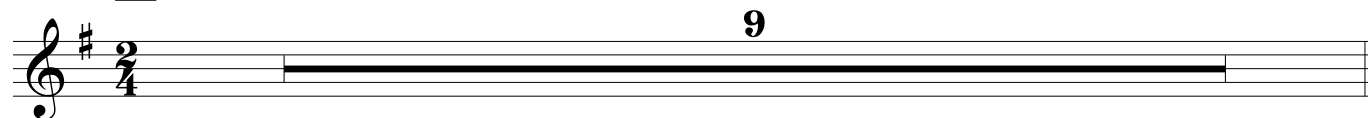

VASSOURINHAS

(FREVO)

MÚSICA: MATHIAS DA ROCHA
JOANNA BAPTISTA

Alto Sax. 2

ARRANJO BÁSICO: MARCOS F.M.

NOV/2012

FREVO (MM=145)

A

9

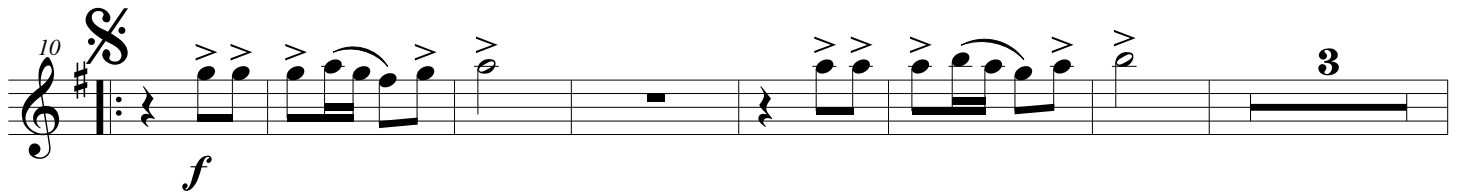
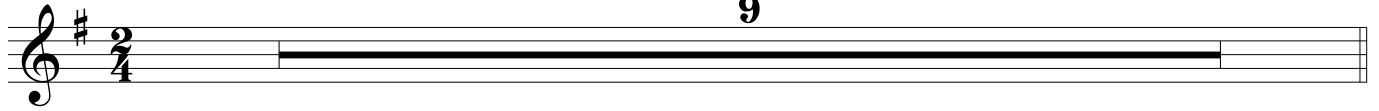

To Coda

1.

2.

2

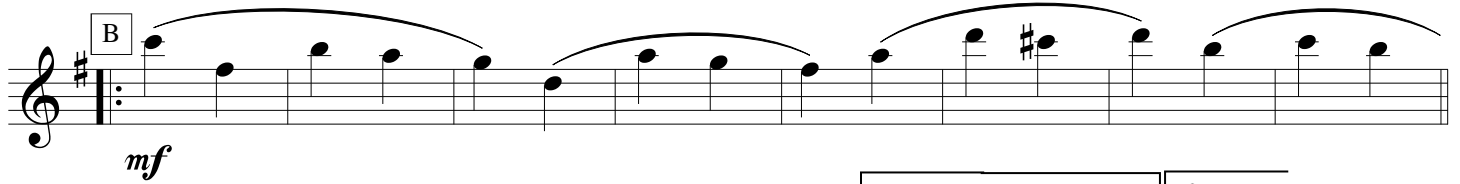

B

mf

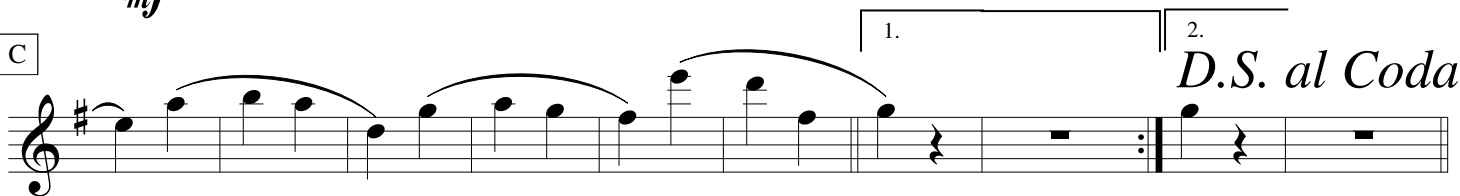

C

D.S. al Coda

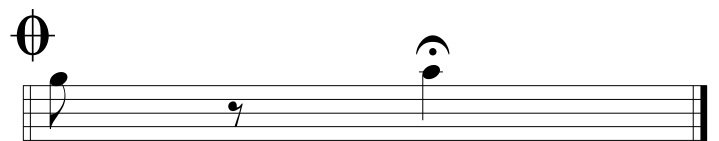

VASSOURINHAS

(FREVO)

MÚSICA: MATHIAS DA ROCHA
JOANNA BAPTISTA

ARRANJO BÁSICO: MARCOS F.M.

NOV/2012

Tenor Sax. 1

FREVO (MM=145)

A

9

10 *f*

To Coda 1. 2.

20

mf

B

C 1. 2. *D.S. al Coda*

ff

VASSOURINHAS

(FREVO)

MÚSICA: MATHIAS DA ROCHA
JOANNA BAPTISTA

ARRANJO BÁSICO: MARCOS F.M.

NOV/2012

Tenor Sax. 2

FREVO (MM=145)

A

9

10

f

To Coda

1. 2.

20

mf

B

C

1. 2.

D.S. al Coda

VASSOURINHAS

(FREVO)

MÚSICA: MATHIAS DA ROCHA
JOANNA BAPTISTA

Baritone Sax.

ARRANJO BÁSICO: MARCOS F.M.

NOV/2012

FREVO (MM=145)

A

B

C

To Coda

D.S. al Coda

ff

VASSOURINHAS

(FREVO)

Saxorn in Eb 1

MÚSICA: MATHIAS DA ROCHA
JOANNA BAPTISTA

ARRANJO BÁSICO: MARCOS F.M.
NOV/2012

FREVO (MM=145)

A

To Coda

9

1. 2.

B

8

1. 2.

C

6

D.S. al Coda

ff

VASSOURINHAS

(FREVO)

Saxhorn in Eb 2

MÚSICA: MATHIAS DA ROCHA
JOANNA BAPTISTA

ARRANJO BÁSICO: MARCOS F.M.
NOV/2012

FREVO (MM=145)

A

To Coda

1. 2.

B

1. 2. *D.S. al Coda*

C

ff

VASSOURINHAS

(FREVO)

MÚSICA: MATHIAS DA ROCHA
JOANNA BAPTISTA

ARRANJO BÁSICO: MARCOS F.M.

NOV/2012

Saxhorn in Eb 3

FREVO (MM=145)

A 7 *f*

10 *To Coda* 9

1. 2.

24

B 8

1. 2. *D.S. al Coda*

C 6 *ff*

VASSOURINHAS

(FREVO)

MÚSICA: MATHIAS DA ROCHA
JOANNA BAPTISTA

ARRANJO BÁSICO: MARCOS F.M.

NOV/2012

Saxhorn in Eb 4

FREVO (MM=145)

A

7

f

To Coda

10

9

1. 2.

24

f

B

8

1. 2.

D.S. al Coda

C

6

f

ff

VASSOURINHAS

(FREVO)

Horn in F 1

MÚSICA: MATHIAS DA ROCHA
JOANNA BAPTISTA

ARRANJO BÁSICO: MARCOS F.M.

NOV/2012

FREVO (MM=145)

A

To Coda

10

24

1.

2.

B

8

C

6

1.

2.

D.S. al Coda

ff

VASSOURINHAS

(FREVO)

MÚSICA: MATHIAS DA ROCHA
JOANNA BAPTISTA

ARRANJO BÁSICO: MARCOS F.M.

NOV/2012

Horn in F 2

FREVO (MM=145)

A

To Coda

9

10

1.

2.

24

B

8

C

6

1.

2.

D.S. al Coda

ff

VASSOURINHAS

(FREVO)

Horn in F 3

MÚSICA: MATHIAS DA ROCHA
JOANNA BAPTISTA

ARRANJO BÁSICO: MARCOS F.M.
NOV/2012

FREVO (MM=145)

A 7 *f*

10 *f* *To Coda* 9

1. 2.

24 *f*

B 8

1. 2. *D.S. al Coda*

C 6 *f*

ff

VASSOURINHAS

(FREVO)

Horn in F 4

MÚSICA: MATHIAS DA ROCHA
JOANNA BAPTISTA

ARRANJO BÁSICO: MARCOS F.M.

NOV/2012

FREVO (MM=145)

A 7

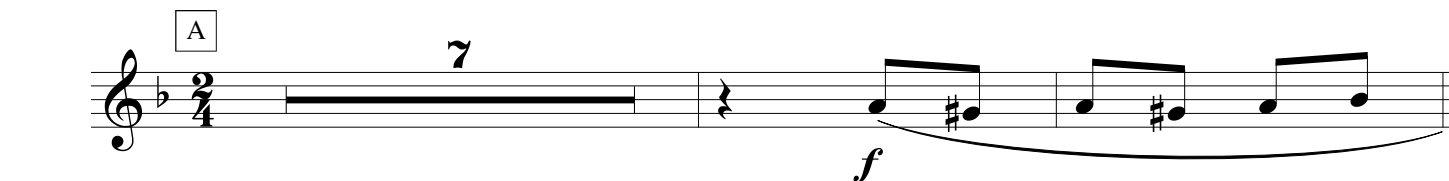

10 To Coda

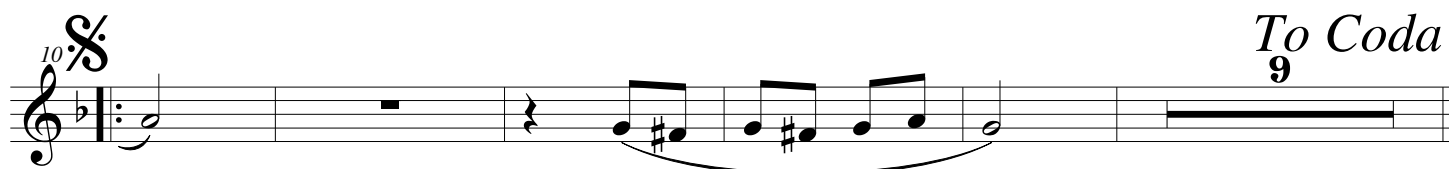

1. 2.

24

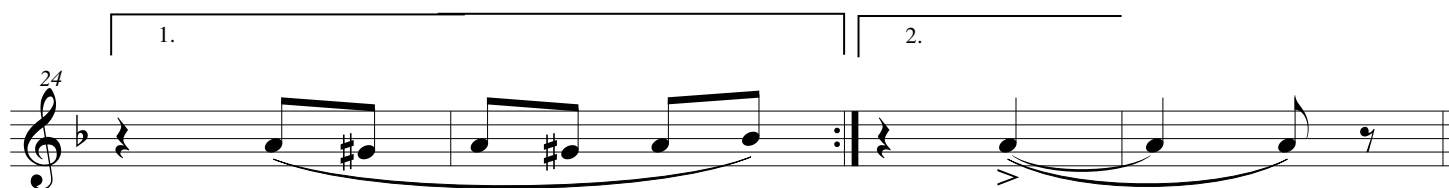

B 8

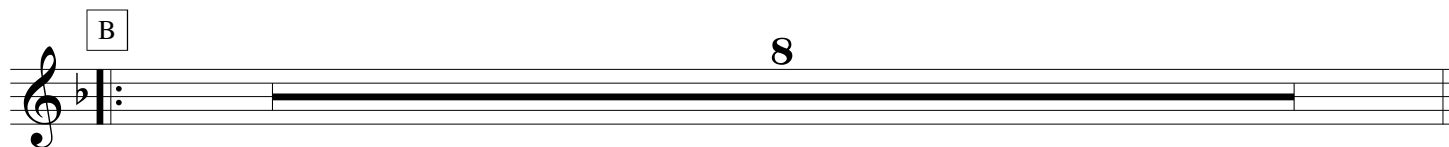

C 1. 2. D.S. al Coda

6

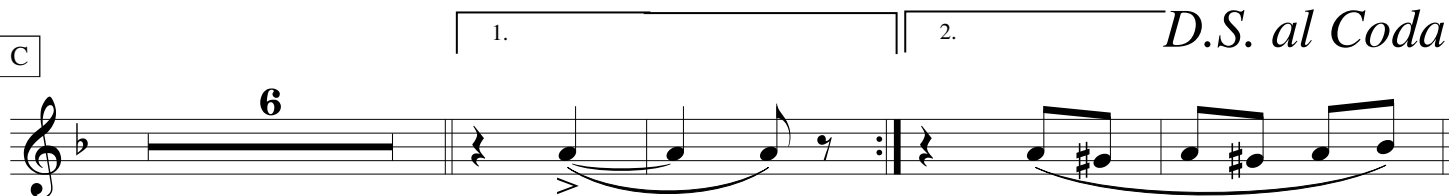

\emptyset

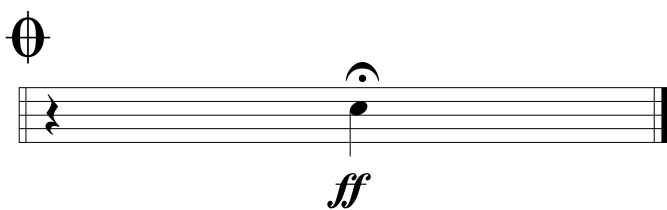

VASSOURINHAS

(FREVO)

MÚSICA: MATHIAS DA ROCHA
JOANNA BAPTISTA

ARRANJO BÁSICO: MARCOS F.M.

NOV/2012

Trumpet in B \flat 1

FREVO (MM=145)

A

7

f

16

To Coda

3

1.

2.

24

f

B

8

C

6

1.

2.

D.S. al Coda

f

ff

VASSOURINHAS

(FREVO)

MÚSICA: MATHIAS DA ROCHA
JOANNA BAPTISTA

ARRANJO BÁSICO: MARCOS F.M.

NOV/2012

Trumpet in Bb 2

FREVO (MM=145)

A

To Coda
3

1. 2.

B

8

D.S. al Coda

ff

VASSOURINHAS

(FREVO)

MÚSICA: MATHIAS DA ROCHA
JOANNA BAPTISTA

ARRANJO BÁSICO: MARCOS F.M.

NOV/2012

Trumpet in Bb 3

FREVO (MM=145)

A

7 *f*

10 *f*

To Coda

16 *f* 3

24 *f* 1. 2.

B 8 *f*

C 6 *f* 1. 2. *D.S. al Coda*

ff

VASSOURINHAS

(FREVO)

MÚSICA: MATHIAS DA ROCHA
JOANNA BAPTISTA

ARRANJO BÁSICO: MARCOS F.M.

NOV/2012

Trumpet in Bb 4

FREVO (MM=145)

A

7

f

10

To Coda

16

3

24

1.

2.

B

8

6

1.

2.

D.S. al Coda

ff

VASSOURINHAS

(FREVO)

MÚSICA: MATHIAS DA ROCHA
JOANNA BAPTISTA

ARRANJO BÁSICO: MARCOS F.M.

NOV/2012

Trombone 1

FREVO (MM=145)

A

7

f

10

16

To Coda

3

1. 2.

24

f

B

8

C

6

1. 2.

D.S. al Coda

f

ff

VASSOURINHAS

(FREVO)

MÚSICA: MATHIAS DA ROCHA
JOANNA BAPTISTA

ARRANJO BÁSICO: MARCOS F.M.

NOV/2012

Trombone 2

FREVO (MM=145)

A

7

f

10

16

To Coda

3

1. 2.

24

B

8

C

1. 2.

D.S. al Coda

6

ff

VASSOURINHAS

(FREVO)

MÚSICA: MATHIAS DA ROCHA
JOANNA BAPTISTA

ARRANJO BÁSICO: MARCOS F.M.

NOV/2012

Trombone 3

FREVO (MM=145)

A

7 *f*

10

16

To Coda

1. 2.

24

f

B

8

C

1. 2.

6

D.S. al Coda

f

ff

VASSOURINHAS

(FREVO)

MÚSICA: MATHIAS DA ROCHA
JOANNA BAPTISTA

ARRANJO BÁSICO: MARCOS F.M.

NOV/2012

Trombone-Baixo

FREVO (MM=145)

The musical score is written for Trombone-Baixo in 2/4 time, key of B-flat major. It consists of several systems of music:

- System 4:** Contains two first and second endings (labeled '1.' and '2.') for the melodic phrase starting on G4.

VASSOURINHAS

(FREVO)

MÚSICA: MATHIAS DA ROCHA

JOANNA BAPTISTA

ARRANJO BÁSICO: MARCOS F.M.

NOV/2012

Euphonium 1 - C

FREVO (MM=145)

A

7

f

10

16

To Coda

3

24

1.

2.

f

B

8

f

C

6

1.

2.

D.S. al Coda

f

ff

VASSOURINHAS

(FREVO)

MÚSICA: MATHIAS DA ROCHA
JOANNA BAPTISTA
ARRANJO BÁSICO: MARCOS F.M.
NOV/2012

Euphonium 2 - C

FREVO (MM=145)

A

7 *f*

10

To Coda

16

1. 2. 3

24

B

8

C

1. 2. *D.S. al Coda*

6

ff

VASSOURINHAS

(FREVO)

MÚSICA: MATHIAS DA ROCHA
JOANNA BAPTISTA

ARRANJO BÁSICO: MARCOS F.M.
NOV/2012

Tuba - Bb

FREVO (MM=145)

VASSOURINHAS

(FREVO)

MÚSICA: MATHIAS DA ROCHA
JOANNA BAPTISTA

ARRANJO BÁSICO: MARCOS F.M.
NOV/2012

Tuba - C

FREVO (MM=145)

A

B

C

To Coda

D.S. al Coda

ff

7

f

1.

2.

1.

2.

\emptyset

VASSOURINHAS

(FREVO)

MÚSICA: MATHIAS DA ROCHA
JOANNA BAPTISTA

ARRANJO BÁSICO: MARCOS F.M.
NOV/2012

Tuba - Eb

FREVO (MM=145)

VASSOURINHAS

(FREVO)

Electric Bass

MÚSICA: MATHIAS DA ROCHA
JOANNA BAPTISTA

ARRANJO BÁSICO: MARCOS F.M.

NOV/2012

FREVO (MM=145)

A

7

f

10

18

18

To Coda

1.

f

26

2.

B

mf

C

1.

2. D.S. al Coda

f

ff

VASSOURINHAS

(FREVO)

MÚSICA: MATHIAS DA ROCHA
JOANNA BAPTISTA

Pandeiro

ARRANJO BÁSICO: MARCOS F.M.

NOV/2012

FREVO (MM=145)

A

10

17

24

B

C

VASSOURINHAS

(FREVO)

MÚSICA: MATHIAS DA ROCHA
JOANNA BAPTISTA

ARRANJO BÁSICO: MARCOS F.M.

NOV/2012

Surdo

FREVO (MM=145)

A

Section A, measures 1-10. The notation is in 2/4 time with a dynamic marking of *f*. It features a series of eighth notes with accents (>) and some beamed eighth notes.

Section A, measures 11-20. This section consists of ten measures of rests, indicated by a large percentage sign (%), followed by a final two-measure phrase. A dynamic marking of *f* is present at the beginning.

Section A, measures 21-30. Measure 21 is marked with a first ending bracket. The text *To Coda* is written above the staff. The section ends with a double bar line and repeat sign.

Section B, measures 1-8. The notation consists of eight measures of rests, indicated by a large percentage sign (%). A dynamic marking of *mf* is present at the beginning.

Section C, measures 1-10. Measures 1-6 are rests, indicated by a large percentage sign (%). Measures 7-10 form a first ending bracket. The text *D.S. al Coda* is written above the staff. The section ends with a double bar line and repeat sign.

Section C, measures 11-12. This section consists of two measures of notes with accents (>). A dynamic marking of *ff* is present below the staff.

VASSOURINHAS

(FREVO)

MÚSICA: MATHIAS DA ROCHA
JOANNA BAPTISTA

ARRANJO BÁSICO: MARCOS F.M.

NOV/2012

Drums

FREVO (MM=145)

A

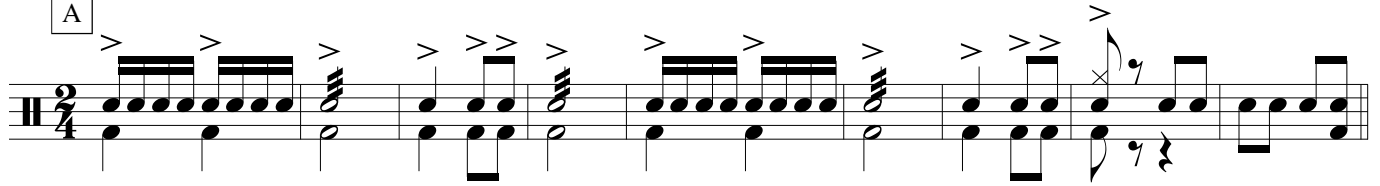

10 *f*
Ritmo

20 *f*
Ritmo

To Coda

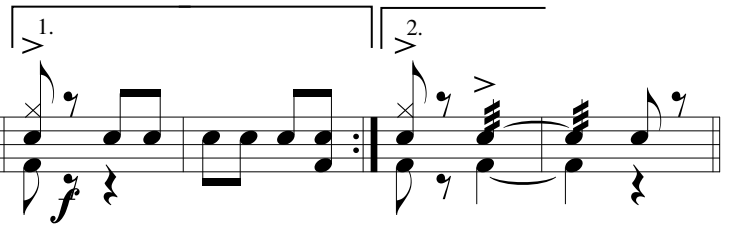

B Ritmo

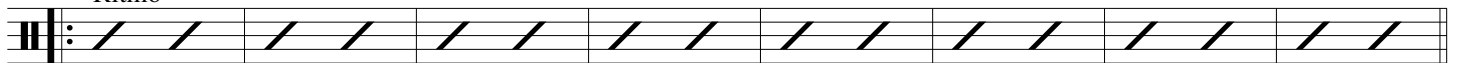

mf

C

