

Vem Morena

Score

Luiz Gonzaga & Humberto Teixeira
Jean Wagner

- Flute: *sfz* (fortissimo) dynamics.
- Clarinet in B \flat 1, 2, and 3: *sfz* (fortissimo) dynamics.
- Alto Sax: *mf* (mezzo-forte) dynamics.
- Tenor Sax: *mf* (mezzo-forte) dynamics.
- Baritone Sax: *mf* (mezzo-forte) dynamics.
- Horn in E \flat : *sfz* (fortissimo) dynamics.
- Trumpet in B \flat 1, 2, and 3: *mf* (mezzo-forte) dynamics.
- Trombone 1, 2, and 3: *sfz* (fortissimo) dynamics.
- Euphonium: *sfz* (fortissimo) dynamics.
- Tuba: *sfz* (fortissimo) dynamics.

Vem Morena

This musical score is for the piece "Vem Morena" and is the second page of the score. It features a variety of instruments and parts:

- Saxophone (Sx.):** Alto (A. Sx.), Tenor (T. Sx.), and Baritone (B. Sx.) parts, all playing a rhythmic accompaniment.
- Trumpet (B♭ Tpt.):** Parts 1, 2, and 3, all playing a rhythmic accompaniment.
- Euphonium (Euph.)** and **Tuba:** Both playing a melodic line with a *sfz* dynamic marking.

Vem Morena

10

Fl. *sfz* *mf*

B♭ Cl. 1 *sfz* *mf*

B♭ Cl. 2 *sfz* *mf*

B♭ Cl. 3 *sfz* *mf*

A. Sx. *sfz* *mf*

T. Sx. *sfz* *mf*

B. Sx. *sfz* *mf*

Hn. *sfz* *mf*

B♭ Tpt. 1 *sfz* *mf*

B♭ Tpt. 2 *sfz* *mf*

B♭ Tpt. 3 *sfz* *mf*

Tbn. 1 *sfz* *mf*

Tbn. 2 *sfz* *mf*

Tbn. 3 *sfz* *mf*

Euph. *sfz* *mf*

Tuba *sfz* *mf*

D. S. 10

8

2/4

8

17

Fl.

B♭ Cl. 1

B♭ Cl. 2

B♭ Cl. 3

A. Sx.

T. Sx.

B. Sx.

Hn.

B♭ Tpt. 1

B♭ Tpt. 2

B♭ Tpt. 3

Tbn. 1

Tbn. 2

Tbn. 3

Euph.

Tuba

8

17

D. S.

8va

Vem Morena

25 (8^{va})

1. 2.

Fl.

B♭ Cl. 1

B♭ Cl. 2

B♭ Cl. 3

A. Sx.

T. Sx.

B. Sx.

25

1. 2.

Hn.

B♭ Tpt. 1

B♭ Tpt. 2

B♭ Tpt. 3

Tbn. 1

Tbn. 2

Tbn. 3

Euph.

Tuba

25

1. 2.

D. S.

74

1. 2.

Fl.

B♭ Cl. 1

B♭ Cl. 2

B♭ Cl. 3

A. Sax.

T. Sax.

B. Sax.

74

1. 2.

Hn.

B♭ Tpt. 1

B♭ Tpt. 2

B♭ Tpt. 3

Tbn. 1

Tbn. 2

Tbn. 3

Euph.

Tuba

74

1. 2.

D. S.

Vem Morena

Flauta

Luiz Gonzaga & Humberto Teixeira
Jean Wagner

55

60

71

76

81

86

91

96

Vem Morena

1º Clarinete B \flat

Luiz Gonzaga & Humberto Teixeira
Jean Wagner

7 *sfz* *sfz* *sfz*

12 *mf*

19

26 1. 2.

33

40 *p*

48 *mf* D.S. al Coda

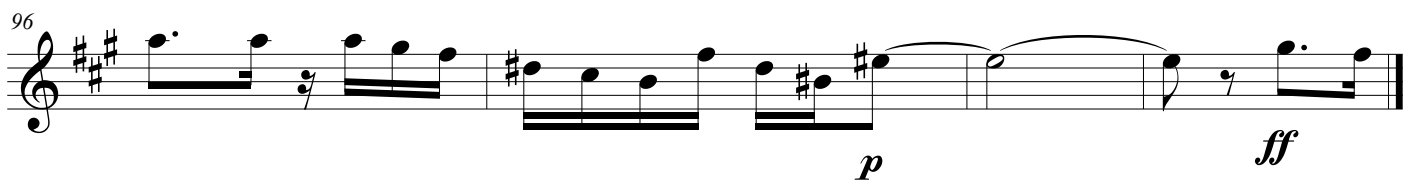
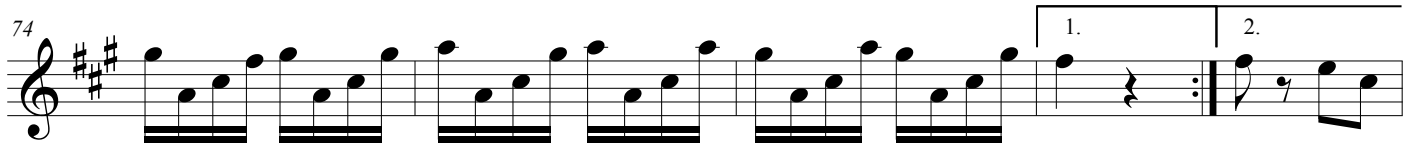
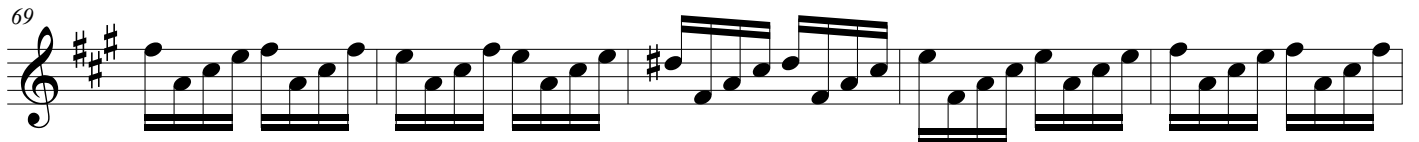
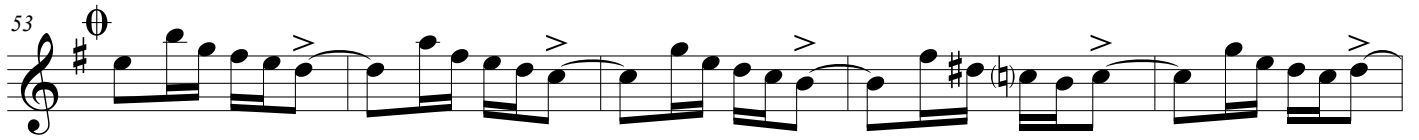

Vem Morena

2º Clarinete B \flat

Luiz Gonzaga & Humberto Teixeira
Jean Wagner

Vem Morena

3º Clarinete B \flat

Luiz Gonzaga & Humberto Teixeira
Jean Wagner

Vem Morena

Sax Alto E \flat

Luiz Gonzaga & Humberto Teixeira
Jean Wagner

45

mf

51

D.S. al Coda

58

7

70

75

1. 2.

80

85

90

f

95

p *ff*

Vem Morena

Sax Tenor B \flat

Luiz Gonzaga & Humberto Teixeira
Jean Wagner

36 

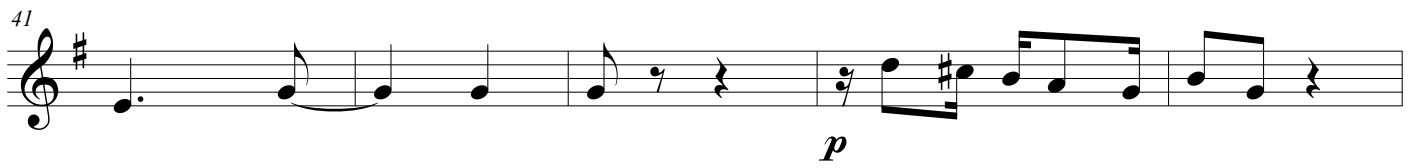
41 

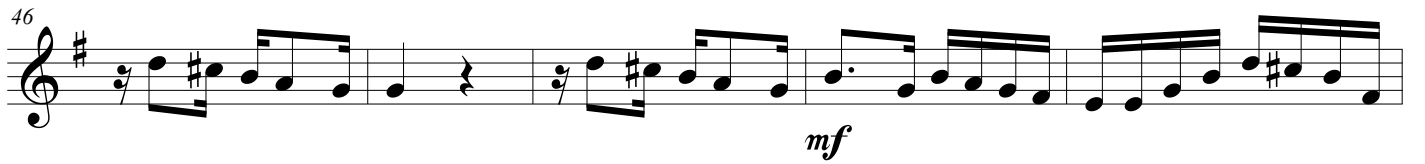
46 

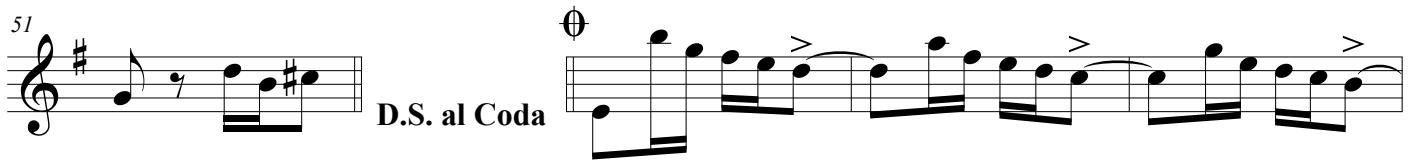
51 

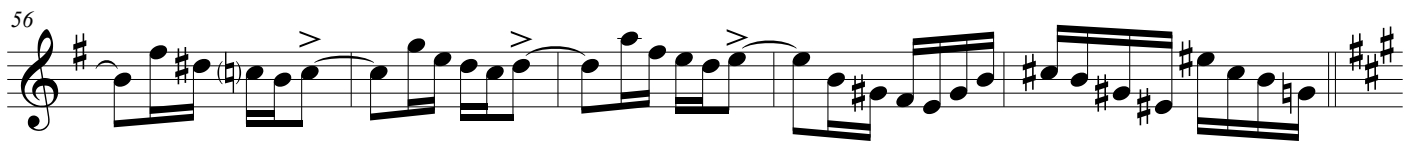
56 

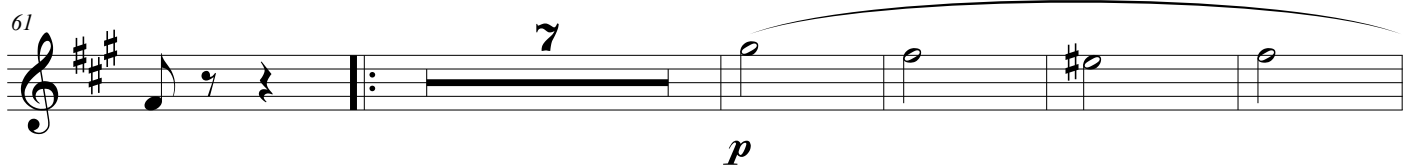
61 

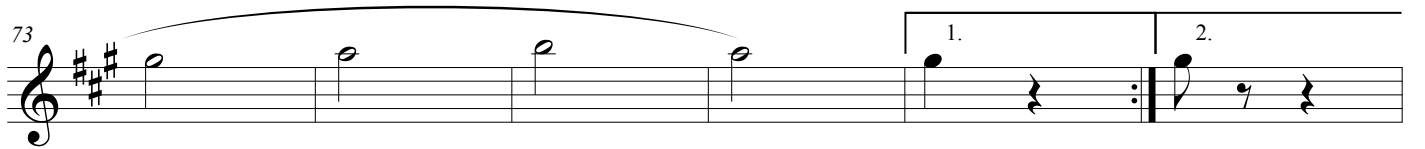
73 

79 

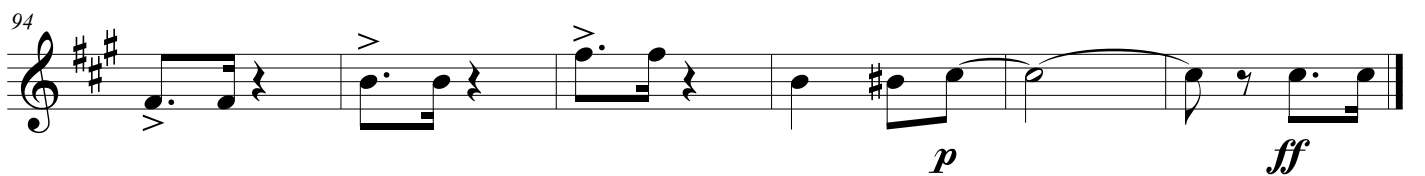
94 

Vem Morena

Sax Barítono E \flat

Luiz Gonzaga & Humberto Teixeira
Jean Wagner

5

8

11

17

23

29

35

mf

sfz

mf

1.

2.

⊕

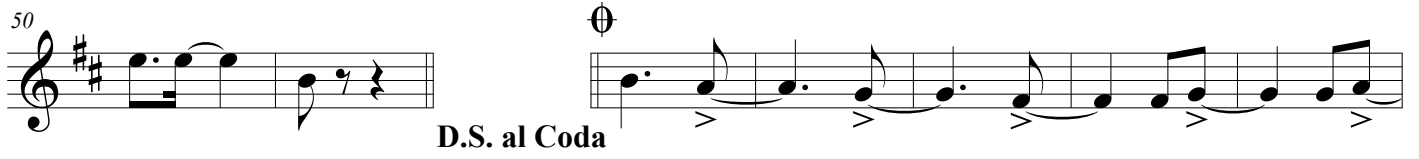

Vem Morena

Sax Horn E \flat

Luiz Gonzaga & Humberto Teixeira
Jean Wagner

6

11

16

22

28

34

40

sfz

mf

p

46

51

D.S. al Coda

58

mf

64

p

70

76

1. 2.

82

88

94

p *ff*

Vem Morena

1º Trompete Bb

Luiz Gonzaga & Humberto Teixeira
Jean Wagner

49

\emptyset 6

D.S. al Coda

60

66

72

77

82

87

92

97

Vem Morena

2º Trompete B♭

Luiz Gonzaga & Humberto Teixeira
Jean Wagner

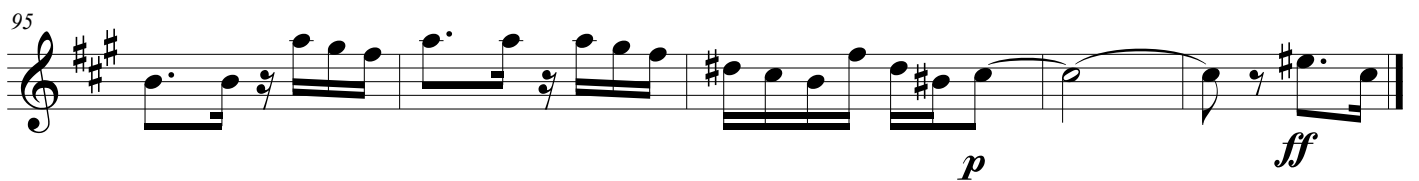
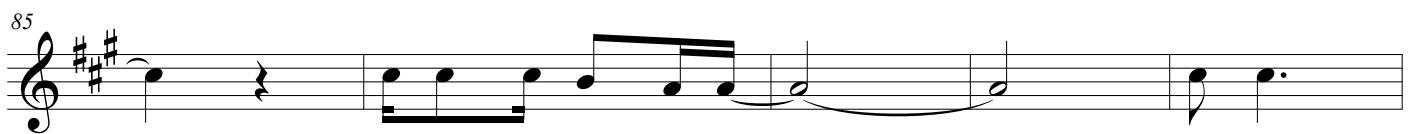
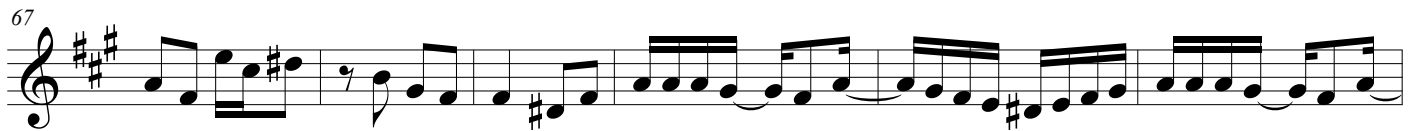
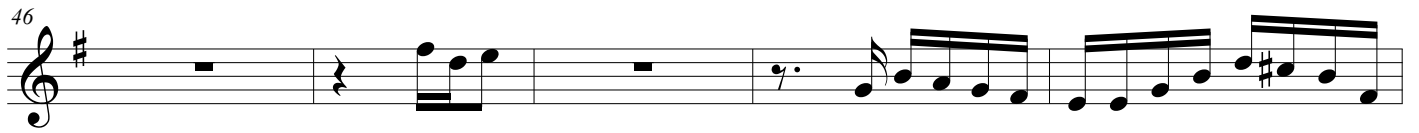

Vem Morena

3° Trompete B♭

Luiz Gonzaga & Humberto Teixeira
Jean Wagner

50

D.S. al Coda

61

67

73

79

85

91

97

Vem Morena

1º Trombone

Luiz Gonzaga & Humberto Teixeira
Jean Wagner

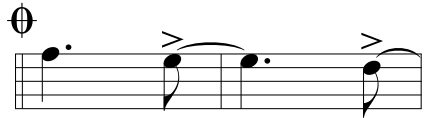
49  **D.S. al Coda** 

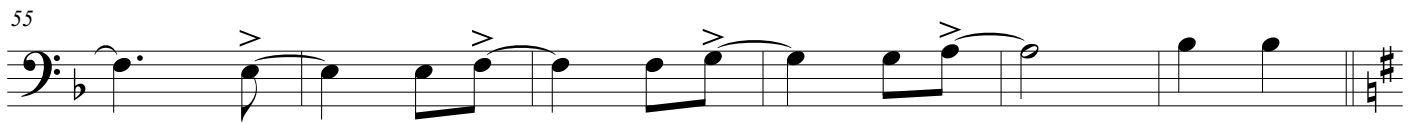
55 

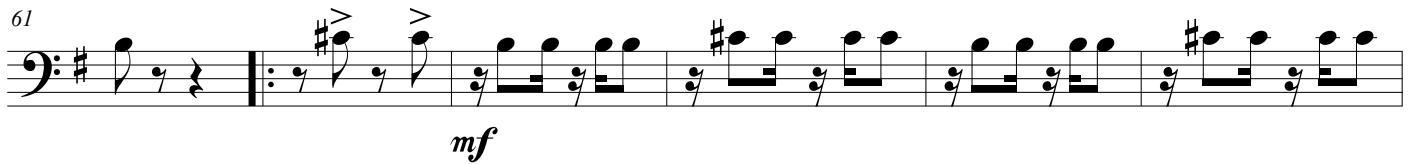
61 
mf

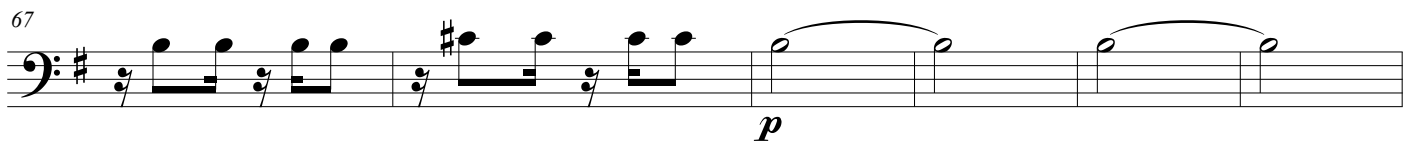
67 
p

73 
1.  2. 

79 

85 

91 

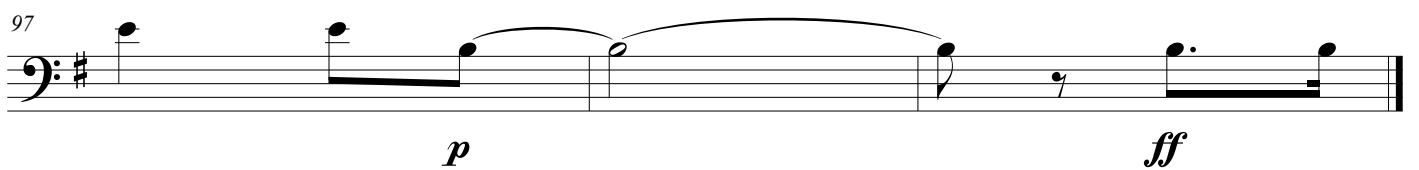
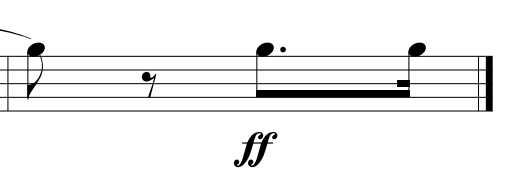
97 
p  *ff*

Vem Morena

2º Trombone

Luiz Gonzaga & Humberto Teixeira
Jean Wagner

49  **D.S. al Coda**  

55 

61 
mf

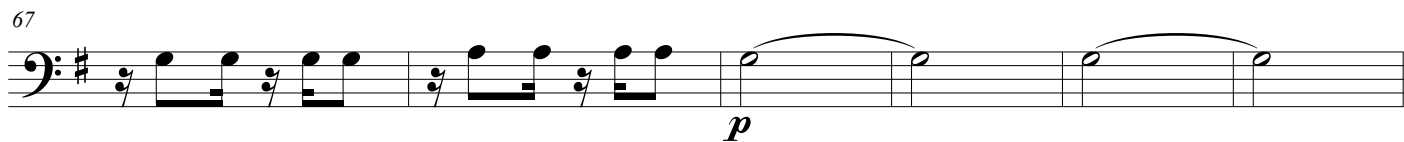
67 
p

73 
1.  2. 

79 

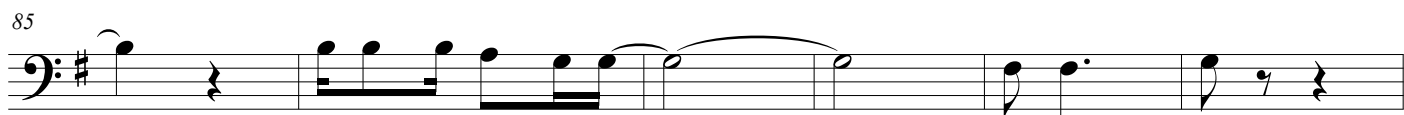
85 

91 

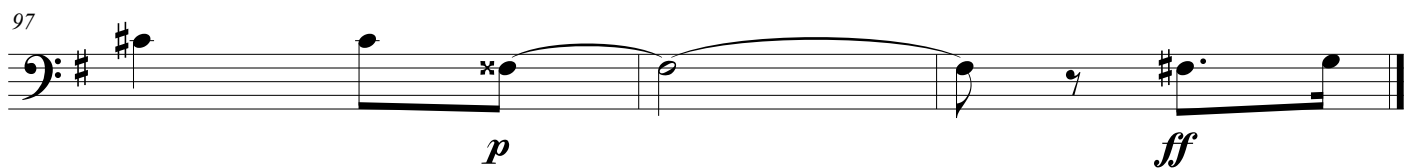
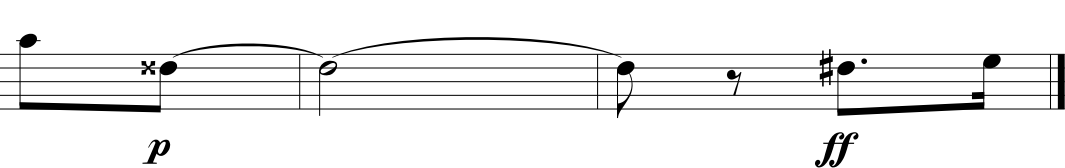
97 
p  *ff*

Vem Morena

3º Trombone

Luiz Gonzaga & Humberto Teixeira
Jean Wagner

49

D.S. al Coda

⊘

55

61

67

73

79

85

91

97

Vem Morena

Bombardino B \flat

Luiz Gonzaga & Humberto Teixeira
Jean Wagner

6

11

16

21

26

31

36

sfz

mf

1.

2.

♩

Vem Morena

Tuba B \flat

Luiz Gonzaga & Humberto Teixeira
Jean Wagner

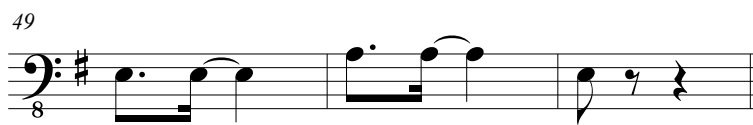

49  **D.S. al Coda**  

55 

61  *mf*

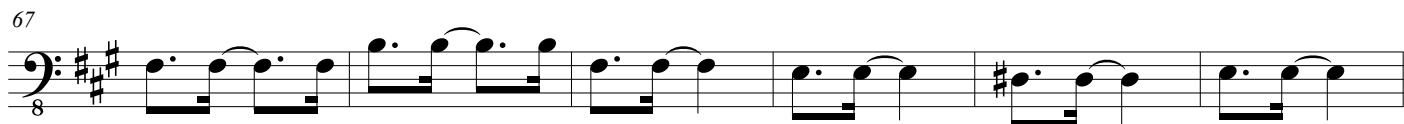
67 

73  1. 2.

79 

85 

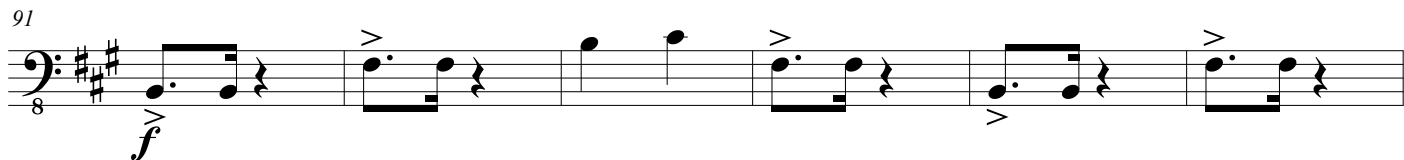
91  *f*

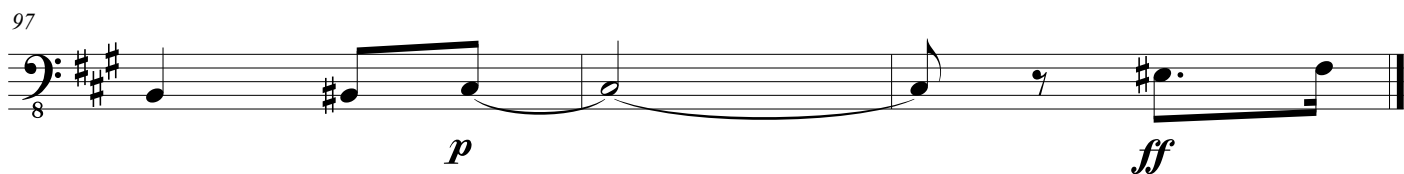
97  *p* *ff*