

# PROJETO FORTALECIMENTO MUSICAL

## Ave Maria

(Música Sacra)

Autor: F. Schubert

[www.secult.ce.gov.br](http://www.secult.ce.gov.br)

Ação Cultural

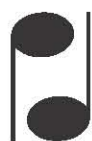

**Sistema Estadual  
Bandas de Música**

**GOVERNO DO  
ESTADO DO CEARÁ**  
*Secretaria da Cultura*

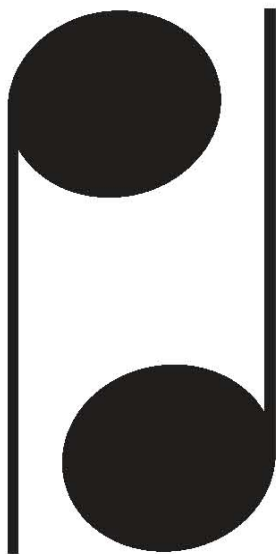

## Sistema Estadual Bandas de Música

### F. SCHUBERT

**Franz Peter Schubert** (Himmelfortgrund, 31 de Janeiro de 1797 — Viena, 19 de Novembro de 1828) foi um compositor austríaco do fim da era clássica, com um estilo marcante, inovador e poético do romanticismo. Escreveu cerca de seiscentas canções (o "lied" alemão), bem como óperas, sinfonias, incluindo a "Sinfonia Incompleta", sonatas entre outros trabalhos. Não houve grande reconhecimento público da sua obra durante sua curta vida; teve sempre dificuldade em assegurar um emprego permanente, vivendo muitas vezes à custa de amigos e do trabalho que o pai lhe dava. Morreu sem quaisquer recursos financeiros com a idade de 31 anos. Hoje, o seu estilo considerado por muitos como imaginativo, lírico e melódico, fá-lo ser considerado um dos maiores compositores do século XIX, marcando a passagem do estilo clássico para o romântico. Podemos defini-lo como "mais um artista incompreendido pelos seus contemporâneos".

# Ave Maria

Condutor

F. Schubert

Flauta C  
*pp*

Oboé

1º Clarinete B $\flat$   
*pp*

2º Clarinete B $\flat$   
*pp*

Clarone B $\flat$   
*pp*

1º Sax Alto E $\flat$   
*pp*

2º Sax Alto E $\flat$   
*pp*

Sax Tenor B $\flat$   
*pp*

Baritone Sax.  
*pp*

1º Trompete B $\flat$

2º Trompete B $\flat$

1ª Trompa F  
*pp*

2ª Trompa F  
*pp*

1º Trombone  
*pp*

2º Trombone  
*pp*

Bombardino C  
*pp*

Tuba C  
*pp*

Bateria  
*pp*

Timpanos  
*pp*

This page of the musical score for 'Ave Maria' includes the following instruments and parts:

- Clarone B♭:** Sustained notes, marked *p*.
- 1º Sax Alto E♭:** Sustained notes, marked *p*.
- 2º Sax Alto E♭:** Sustained notes, marked *p*.
- Sax Tenor B♭:** Sustained notes, marked *p*.
- B. Sx. (Baritone Saxophone):** Sustained notes, marked *p*.
- 2º Trompete B♭:** Sustained notes, marked *pp*.
- 1ª Trompa F:** Sustained notes, marked *p*.
- 2ª Trompa F:** Sustained notes, marked *p*.
- 1º Trombone:** Sustained notes, marked *p*.
- 2º Trombone:** Sustained notes, marked *p*.
- Bombardino C:** Sustained notes, marked *p*.
- Tuba C:** Sustained notes, marked *p*.
- Timpanos:** Sustained notes, marked *p*.

This page of the musical score for 'Ave Maria' includes the following instruments and parts:

- Flauta C
- Oboé
- 1° Clarinete B♭
- 2° Clarinete B♭
- Clarone B♭
- 1° Sax Alto E♭
- 2° Sax Alto E♭
- Sax Tenor B♭
- B. Sx.
- 1° Trompete B♭
- 2° Trompete B♭
- 1ª Trompa F
- 2ª Trompa F
- 1° Trombone
- 2° Trombone
- Bombardino C
- Tuba C
- Bateria
- Timpanos

Ave Maria

This page of the musical score for 'Ave Maria' includes the following instruments and parts:

- Flauta C
- Oboé
- 1º Clarinete B♭
- 2º Clarinete B♭
- Clarone B♭
- 1º Sax Alto E♭
- 2º Sax Alto E♭
- Sax Tenor B♭
- B. Sx.
- 1º Trompete B♭
- 2º Trompete B♭
- 1ª Trompa F
- 2ª Trompa F
- 1º Trombone
- 2º Trombone
- Bombardino C
- Tuba C
- Bateria
- Timpanos

This page of the musical score for 'Ave Maria' includes the following instruments and parts:

- Flauta C
- Oboé
- 1º Clarinete B♭
- 2º Clarinete B♭
- Clarone B♭
- 1º Sax Alto E♭
- 2º Sax Alto E♭
- Sax Tenor B♭
- B. Sx.
- 1º Trompete B♭
- 2º Trompete B♭
- 1ª Trompa F
- 2ª Trompa F
- 1º Trombone
- 2º Trombone
- Bombardino C
- Tuba C
- Bateria
- Timpanos

# Ave Maria

Flauta C

F. Schubert

*pp*

4 *p*

9 *mp*

14 *p* *mp* *p*

18

23 *pp*

28

31 *rit.*

# Ave Maria

Oboé

F. Schubert

# Ave Maria

1º Clarinete B $\flat$

F. Schubert

pp

4

p

8

12

mp

p

mp

16

p

21

26

pp

30

rit.

# Ave Maria

2º Clarinete Bb

F. Schubert

pp

4

p

8

12

mp

p

mp

16

p

21

26

pp

30

rit.

# Ave Maria

Clarone B $\flat$

F. Schubert

pp

7

mp

14

p mp p

21

pp

28

rit.

# Ave Maria

1º Sax Alto E♭

F. Schubert

*pp*

4

10

*mp* *p*

15

*mp* *p*

19

23

*pp*

28

# Ave Maria

2º Sax Alto E♭

F. Schubert

pp

4

10

mp

p

15

mp

p

19

23

pp

28

# Ave Maria

Sax Tenor B $\flat$

F. Schubert

1. *pp*

4

10 *mp* *p* *mp*

17 *p*

21

25 *pp*

31 *rit.*

# Ave Maria

Sax Barítono

F. Schubert

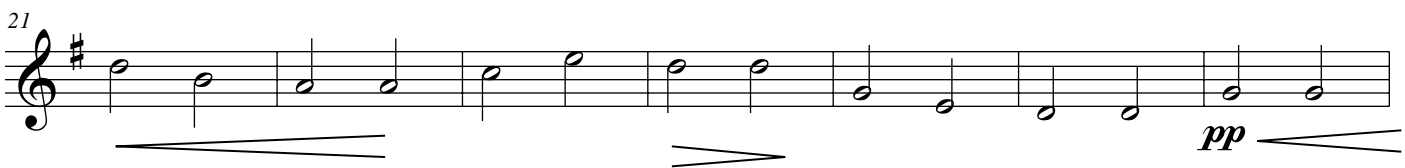
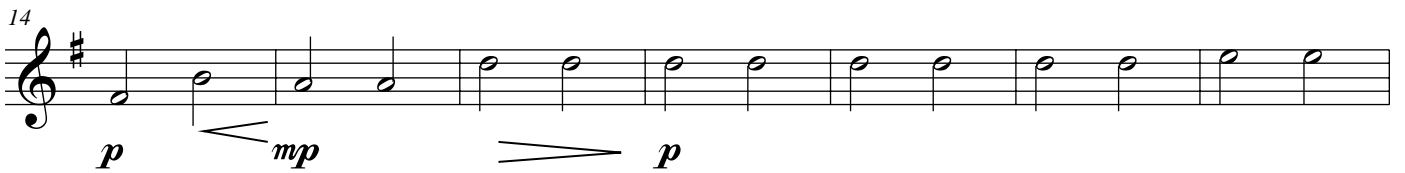
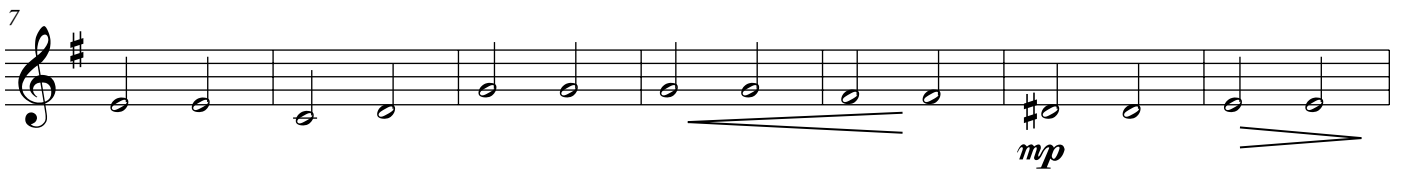
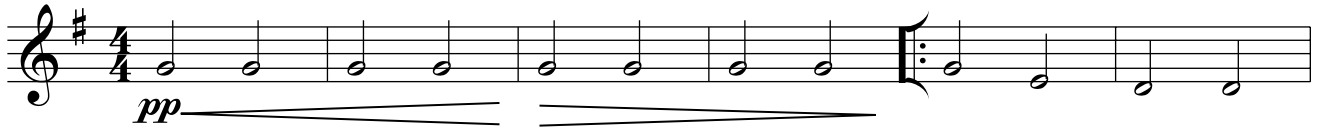

# Ave Maria

1º Trompete B $\flat$

F. Schubert

4

*pp*

9

*mp*

14

*p mp p*

19

*p mp p*

24

*p mp p*

30

*rit.*

*p mp p*

# Ave Maria

2º Trompete B $\flat$

F. Schubert

# Ave Maria

1ª Trompa F

F. Schubert

pp p

7

pp mp

13

p mp p

19

p mp p

24

p pp

29

rit.

# Ave Maria

2ª Trompa F

F. Schubert

# Ave Maria

1º Trombone

F. Schubert

pp *a* 2 *p*

8

pp *mp*

14

*p* *mp* *p*

20

*pp*

30

*rit.*

# Ave Maria

2º Trombone

F. Schubert

pp *p*

8

pp *mp*

14

*p* *mp* *p*

20

*pp*

30

*rit.*

# Ave Maria

Bombardino B $\flat$

F. Schubert

4

*pp*

2

7

*p*

*pp*

12

*mp*

*p*

*mp*

17

*p*

4

25

*pp*

30

*rit.*

# Ave Maria

Bombardino C

F. Schubert

4

*pp*

2

7

*p*

*pp*

12

*mp*

*p*

*mp*

17

*p*

4

25

*pp*

30

*rit.*

# Ave Maria

Tuba B $\flat$

F. Schubert

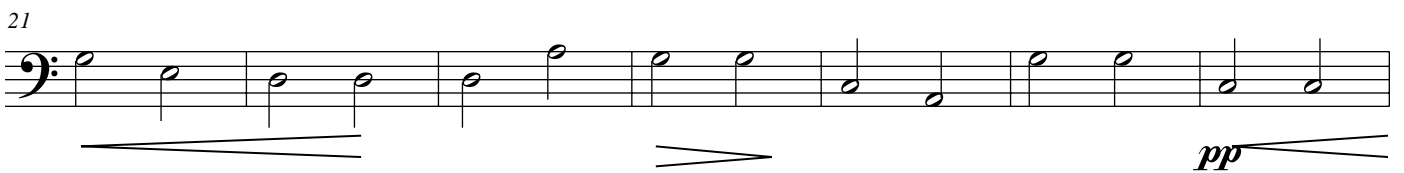
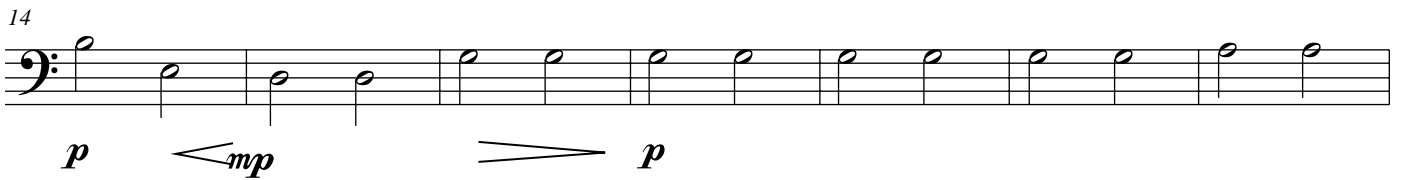
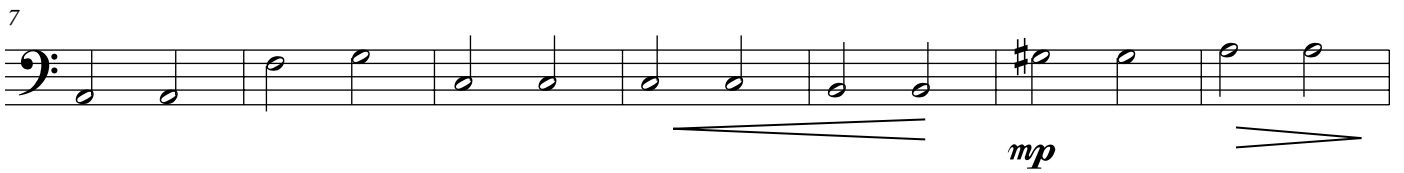
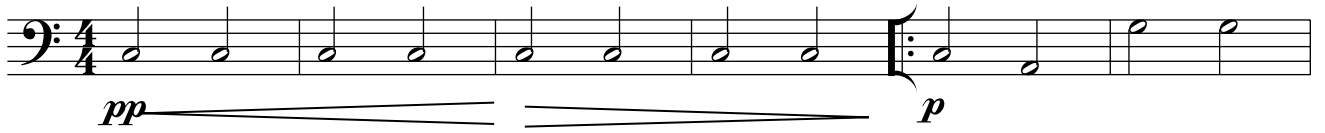

# Ave Maria

Tuba C

F. Schubert

pp p

7

mp

14

p mp p

21

pp

28

rit.

# Ave Maria

Tuba E $\flat$

F. Schubert

pp p

7

mp

14

p mp p

21

pp

28

rit.

rit.

# Ave Maria

Bateria

F. Schubert

pp

6

10

mp

14

p mp p

18

22

26

30

# Ave Maria

Timpanos

F. Schubert

# GOVERNO DO ESTADO DO CEARÁ

*Secretaria da Cultura*

**PROJETO  
FORTALECIMENTO  
MUSICAL**

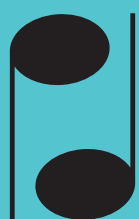

**Sistema Estadual  
Bandas de Música**

Centro Administrativo Governador Virgílio Távora  
Av. General Afonso Albuquerque Lima - s/nº - Cambéba  
Ed. SEAD 3º Andar - Fone: (85) 3101 6763  
[sistemadebandas@secult.ce.gov.br](mailto:sistemadebandas@secult.ce.gov.br)