

PROJETO FORTALECIMENTO MUSICAL

EL RELICARIO (Pasodoble)

Autor: José Padilla

www.secult.ce.gov.br

Ação Cultural

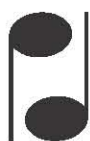

**Sistema Estadual
Bandas de Música**

**GOVERNO DO
ESTADO DO CEARÁ**
Secretaria da Cultura

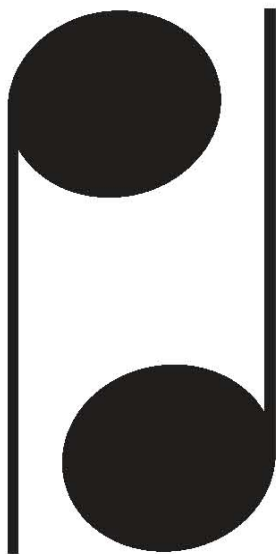

Sistema Estadual Bandas de Música

JOSÉ PADILLA

José Padilla Sánchez nasceu na Almería em 23 de Maio 1889, popularmente conhecido como Maestro Padilla foi um famoso compositor e pianista espanhol, estudou música no conservatório de Madri e na Itália antes de iniciar sua carreira musical. Maestro Padilla como era chamado ficou conhecido pelas canções La Violeta e El Relicário, composta para a cantora de Tonadilla (gênero teatral espanhol) Raquel Meller.

Ele se tornou famoso na França e compôs músicas para o Moulin Rouge, como Ca c'est Paris. La Violeta foi adaptado por Charlie Chaplin para a trilha sonora de Luzes da Cidade (1931)

José Padilla morreu em Madrid no dia 25 de outubro de 1960

EL RELICARIO

Score

Pasodoble Festeiro

José Padilla

Flauta C

Requinta E \flat

1º Clarinete B \flat

2º Clarinete B \flat

3º Clarinete B \flat

Sax Alto E \flat

Sax Tenor B \flat

Sax Barítono E \flat

1º Trompete B \flat

2º Trompete B \flat

3º Trompete B \flat

1ª Trompa F

2ª Trompa F

1º Trombone C

2º Trombone C

3º Trombone C

Bombardino B \flat

Baixo E \flat

Bateria

Flauta C

Reuinta Eb

1º Clarinete Bb

2º Clarinete Bb

3º Clarinete Bb

Sax Alto Eb

Sax Tenor Bb

Sax Barítono Eb

1º Trompete Bb

2º Trompete Bb

3º Trompete Bb

1ª Trompa F

2ª Trompa F

1º Trombone C

2º Trombone C

3º Trombone C

Bombardino Bb

Baixo Eb

D. S.

Flauta C

Requinta E \flat

1 $^\circ$ Clarinete B \flat

2 $^\circ$ Clarinete B \flat

3 $^\circ$ Clarinete B \flat

Sax Alto E \flat

Sax Tenor B \flat

Sax Barítono E \flat

1 $^\circ$ Trompete B \flat

2 $^\circ$ Trompete B \flat

3 $^\circ$ Trompete B \flat

1 $^\circ$ Trompa F

2 $^\circ$ Trompa F

1 $^\circ$ Trombone C

2 $^\circ$ Trombone C

3 $^\circ$ Trombone C

Bombardino B \flat

Baixo E \flat

D. S.

Flauta C

Requinta E \flat

1 $^\circ$ Clarinete B \flat

2 $^\circ$ Clarinete B \flat

3 $^\circ$ Clarinete B \flat

Sax Alto E \flat

Sax Tenor B \flat

Sax Barítono E \flat

1 $^\circ$ Trompete B \flat

2 $^\circ$ Trompete B \flat

3 $^\circ$ Trompete B \flat

1 $^\circ$ Trompa F

2 $^\circ$ Trompa F

1 $^\circ$ Trombone C

2 $^\circ$ Trombone C

3 $^\circ$ Trombone C

Bombardino B \flat

Baixo E \flat

D. S.

33

40 *Rall.....* **Allegro**

Flauta C

Requinta E♭

1º Clarinete B♭

2º Clarinete B♭

3º Clarinete B♭

Sax Alto E♭

Sax Tenor B♭

Sax Barítono E♭

1º Trompete B♭

2º Trompete B♭

3º Trompete B♭

1ª Trompa F

2ª Trompa F

1º Trombone C

2º Trombone C

3º Trombone C

Bombardino B♭

Baixo E♭

D. S.

- Flauta C:** Rests throughout the passage.
- Reuinta E♭:** Rests throughout the passage.
- Sax Alto E♭:** Rests throughout the passage.
- 1º Trompete B♭:** Plays a melodic line with slurs.
- 2º Trompete B♭:** Plays a melodic line with slurs.

- Flauta C:** Resting throughout the passage.
- Requinta E \flat :** Resting throughout the passage.
- 2 $^{\circ}$ Clarinete B \flat :** Plays a sustained, low melodic line.
- 3 $^{\circ}$ Clarinete B \flat :** Plays a sustained, low melodic line.
- Sax Alto E \flat :** Resting throughout the passage.
- Sax Tenor B \flat :** Resting throughout the passage.
- Sax Barítono E \flat :** Plays a steady, low melodic line.
- 1 $^{\circ}$ Trompete B \flat :** Plays a melodic line with some grace notes.
- 2 $^{\circ}$ Trompete B \flat :** Plays a melodic line.
- 3 $^{\circ}$ Trompete B \flat :** Plays a melodic line.
- 1 $^{\circ}$ Trombone C:** Resting throughout the passage.
- 2 $^{\circ}$ Trombone C:** Resting throughout the passage.
- 3 $^{\circ}$ Trombone C:** Resting throughout the passage.
- Bombardino B \flat :** Resting throughout the passage.
- Baixo E \flat :** Plays a steady, low melodic line.

58

Flauta C

Reuinta E♭

1º Clarinete B♭

2º Clarinete B♭

3º Clarinete B♭

Sax Alto E♭

Sax Tenor B♭

Sax Barítono E♭

1º Trompete B♭

2º Trompete B♭

3º Trompete B♭

58

1ª Trompa F

58

2ª Trompa F

1º Trombone C

2º Trombone C

3º Trombone C

Bombardino B♭

Baixo E♭

58

D. S.

The musical score is arranged in two systems. The first system includes:

- Flauta C
- Reuinta Eb
- 1º Clarinete Bb
- 2º Clarinete Bb
- 3º Clarinete Bb
- Sax Alto Eb
- Sax Tenor Bb
- Sax Barítono Eb

The second system includes:

- 1º Trompete Bb
- 2º Trompete Bb
- 3º Trompete Bb
- 1ª Trompa F
- 2ª Trompa F
- 1º Trombone C
- 2º Trombone C
- 3º Trombone C
- Bombardino Bb
- Baixo Eb
- D. S.

Dynamic markings include *p* (piano) and *D.S. al Coda*. The score is written in treble and bass clefs with various key signatures and time signatures.

EL RELICARIO

Flauta C

Pasodoble Festeiro

José Padilla

6

9

14

20

25

32

43

63

68

f

Allegro

D.S. al Coda

EL RELICARIO

Requinta E \flat

Pasodoble Festeiro

José Padilla

EL RELICARIO

1º Clarinete B \flat

Pasodoble Festeiro

José Padilla

EL RELICARIO

2º Clarinete B \flat

Pasodoble Festeiro

José Padilla

6

10

15

23

28

34

44 **Allegro**

52

60

67 *D.S. al Coda*

EL RELICARIO

3º Clarinete B \flat

Pasodoble Festeiro

José Padilla

6

10

21

28

34

44 **Allegro**

52

60

67

D.S. al Coda

EL RELICARIO

Sax Alto E \flat

Pasodoble Festeiro

José Padilla

6

12 *f*

17

23

27

33

40 **Allegro 13**

58

63

68 *D.S. al Coda*

EL RELICARIO

Sax Tenor B \flat

Pasodoble Festeiro

José Padilla

6

12 *f*

17

23

27

34

40 *Allegro* 6

52 5

62

67 *D.S. al Coda*

EL RELICARIO

Sax Barítono E \flat

Pasodoble Festeiro

José Padilla

5

12

17

24

31

36

43 **Allegro**

50

58

66 *D.S. al Coda*

EL RELICARIO

1º Trompete B \flat

Pasodoble Festeiro

José Padilla

EL RELICARIO

2º Trompete B \flat

Pasodoble Festeiro

José Padilla

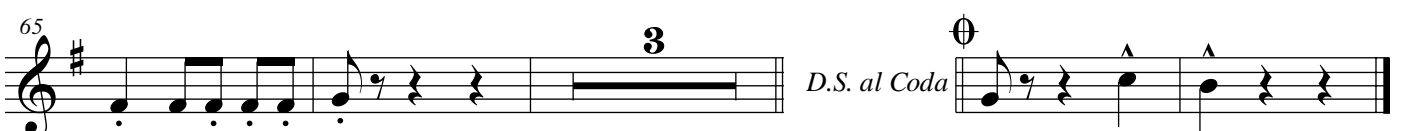
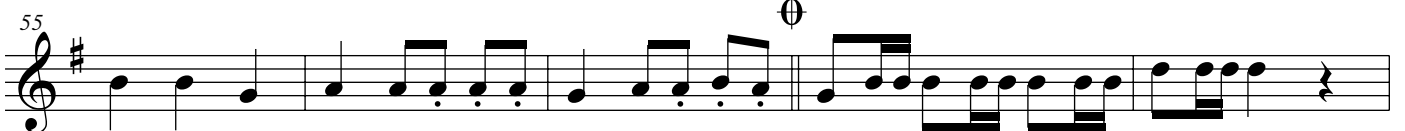
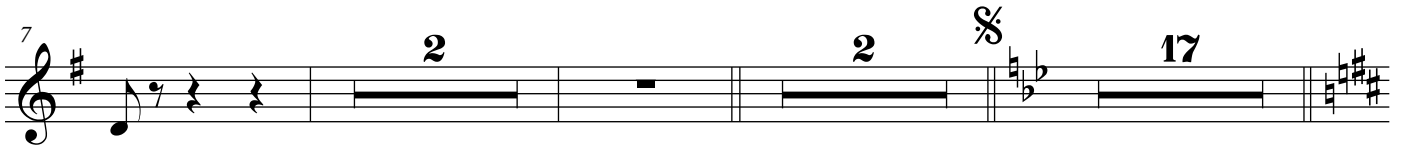

EL RELICARIO

3º Trompete B \flat

Pasodoble Festeiro

José Padilla

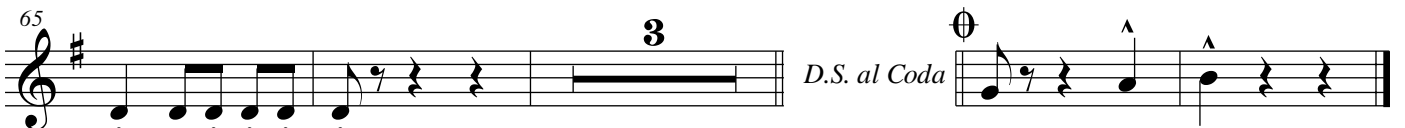
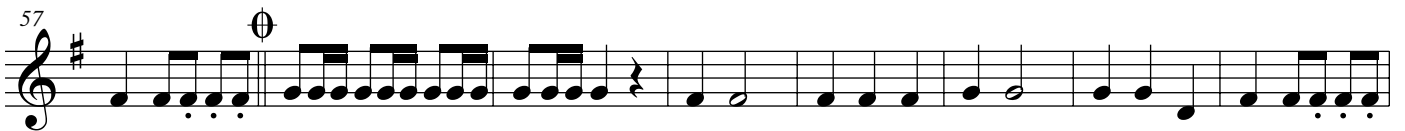
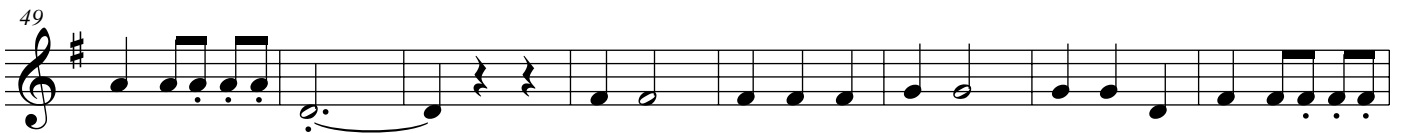
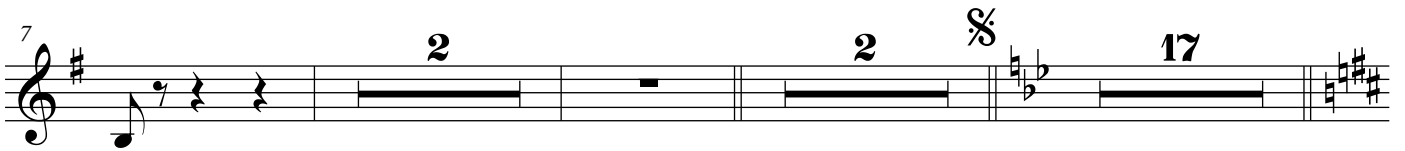

EL RELICARIO

1ª Trompa F

Pasodoble Festeiro

José Padilla

6

12

17

22

26

31

37

44 **Allegro**

50

57

63

68

D.S. al Coda

EL RELICARIO

2ª Trompa F

Pasodoble Festeiro

José Padilla

6

12

17

23

28

33

39

46

53

60

67

f

Allegro

D.S. al Coda

EL RELICARIO

1º Trombone C

Pasodoble Festeiro

José Padilla

EL RELICARIO

2º Trombone C

Pasodoble Festeiro

José Padilla

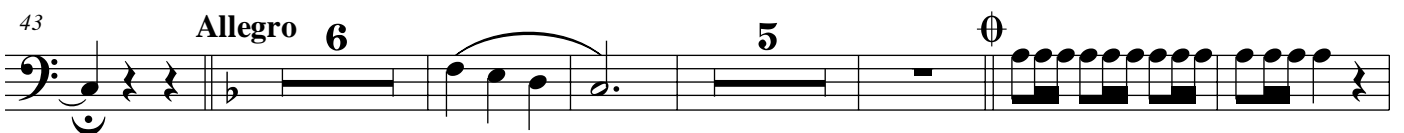
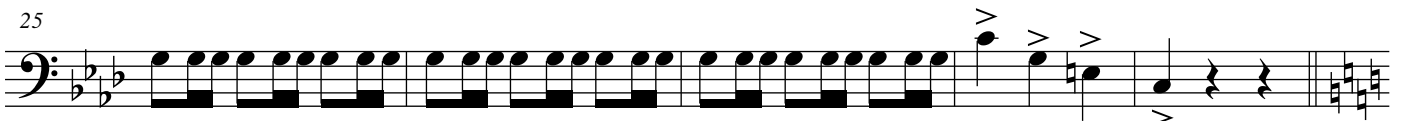
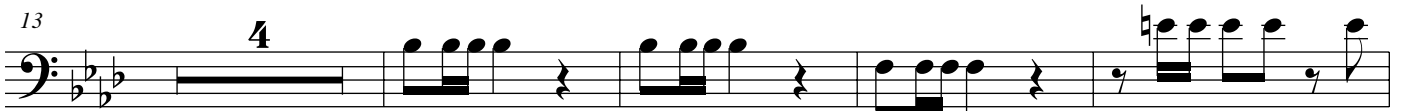

EL RELICARIO

3° Trombone C

Pasodoble Festeiro

José Padilla

7 $\text{\textcircled{S}}$
f

13 4

21

25

30 7

43 Allegro 6 5 $\text{\textcircled{\emptyset}}$

60 7 *D.S. al Coda* $\text{\textcircled{\emptyset}}$

EL RELICARIO

Bombardino B \flat

Pasodoble Festeiro

José Padilla

EL RELICARIO

Bombardino C

Pasodoble Festeiro

José Padilla

6

10

15

21

25

30

37

43

Allegro

6

5

58

63

68

D.S. al Coda

EL RELICARIO

Baixo Bb

Pasodoble Festeiro

José Padilla

6

p *f*

13

20

27

33

39 **Allegro**

46

54

61

67 *D.S. al Coda*

EL RELICARIO

Baixo C

Pasodoble Festeiro

José Padilla

6

13

20

27

33

39

46

54

61

67

p

Allegro

D.S. al Coda

EL RELICARIO

Baixo E \flat

Pasodoble Festeiro

José Padilla

6

p

13

20

27

33

39

Allegro

46

54

61

67

D.S. al Coda

EL RELICARIO

Bateria

Pasodoble Festeiro

José Padilla

6

p

12

f

17

23

29

35

41

Allegro

47

53

60

67

p

D.S. al Coda

GOVERNO DO ESTADO DO CEARÁ

Secretaria da Cultura

**PROJETO
FORTALECIMENTO
MUSICAL**

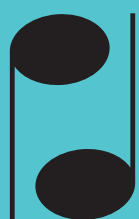

**Sistema Estadual
Bandas de Música**

Centro Administrativo Governador Virgílio Távora
Av. General Afonso Albuquerque Lima - s/nº - Cambéba
Ed. SEAD 3º Andar - Fone: (85) 3101 6763
sistemadebandas@secult.ce.gov.br