

JOÃO E MARIA

SIVUCA
ADP: EWERTON

JOÃO E MARIA

- Flutes (Fl.):** Two parts, both starting with *mf* dynamics.
- Clarinets (B.C. 1, 2, 3):** Three parts, all starting with *mf* dynamics.
- Saxophones (A.Sx. 1, 2):** Two parts, both starting with *mf* dynamics.
- Tenors (T.Sx. 1, 2):** Two parts, both starting with *mf* dynamics.
- Bass Saxophone (B.Sx.):** One part, starting with *mf* dynamics.
- Brass (B.Tr. 1, 2, 3):** Three parts, all starting with *mp* dynamics.
- Horns (Hn. 1, 2, 3):** Three parts, all starting with *mp* dynamics.
- Trumpets (Tbn. 1, 2, 3):** Three parts, all starting with *mp* dynamics.
- Bass Trumpet (B.Tbn.):** One part, starting with *mp* dynamics.
- Euphonium (Eupn.):** One part, starting with *mp* dynamics.
- Tuba (Tuba):** One part, starting with *mp* dynamics.
- Percussion (Perc. 1, 2):** Two parts, both starting with *mp* dynamics.

JOÃO E MARIA

3

- Flutes (Fl.)
- Bassoons (B. Cl.)
- Clarinet in B-flat (B. Cl.)
- Alto Saxophone 1 (A. Sx. 1)
- Alto Saxophone 2 (A. Sx. 2)
- Tenor Saxophone 1 (T. Sx. 1)
- Tenor Saxophone 2 (T. Sx. 2)
- Bass Saxophone (B. Sx.)
- Trumpets 1, 2, and 3 (B. Tr. 1, 2, 3)
- Horns 1, 2, and 3 (Hn. 1, 2, 3)
- Trombones 1, 2, and 3 (Tbn. 1, 2, 3)
- Bass Trombone (B. Tbn.)
- Euphonium (Euph.)
- Tuba (Tuba)
- Snare Drum (PERC. 1)
- Cymbal (PERC. 2)

JOÃO E MARIA

This musical score is for the piece "JOÃO E MARIA" and is marked with the number "4". It is a full orchestral score with the following parts and dynamics:

JOÃO E MARIA

This page of the musical score for "JOÃO E MARIA" includes the following parts:

- Fl. (Flute) 1 and 2
- B♭ Clarinet 1, 2, and 3
- B♭ Clarinet
- A Saxophone 1 and 2
- T Saxophone 1 and 2
- Bass Saxophone
- B♭ Trumpet 1, 2, and 3
- Horn 1, 2, and 3
- Tuba 1, 2, and 3
- Bass Tuba
- Euphonium
- Tuba
- PERC. 1 and 2

JOÃO E MARIA

This musical score is for the piece "JOÃO E MARIA" and is page 6 of the score. It is written for a large ensemble and includes the following parts:

- Fl. (Flute) - Two parts, Fl. 1 and Fl. 2, both starting with a *mf* dynamic.
- B♭ Cl. 1, 2, 3 (B-flat Clarinet) - Three parts, all starting with a *mf* dynamic.
- B. Cl. (Bass Clarinet)
- A. Sax. 1, 2 (Alto Saxophone) - Two parts, both starting with a *mf* dynamic.
- T. Sax. 1, 2 (Tenor Saxophone)
- B. Sax. (Baritone Saxophone)
- B♭ Trp. 1, 2, 3 (B-flat Trumpet) - Three parts, all starting with a *mf* dynamic.
- Hr. 1, 2, 3 (Horn) - Three parts, all starting with a *p* dynamic.
- Tbn. 1, 2, 3 (Trombone) - Three parts, all starting with a *mf* dynamic.
- B. Tbn. (Baritone Trombone)
- Euph. (Euphonium)
- Tuba
- PERC. 1, 2 (Percussion) - Two parts, both starting with a *mf* dynamic.

JOÃO E MARIA

This page of the musical score for "JOÃO E MARIA" includes the following parts and dynamics:

- Flutes (Fl.):** Flute 1 and Flute 2. Dynamics: *p*, *mf*, *f*.
- Clarinet (B♭):** Clarinet in B-flat. Dynamics: *p*, *mf*, *f*.
- Clarinet (B):** Clarinet in B. Dynamics: *p*, *mf*, *f*.
- Clarinet (C):** Clarinet in C. Dynamics: *p*, *mf*, *f*.
- Alto Saxophone (A♭):** Alto Saxophone in A-flat. Dynamics: *mf*, *f*.
- Tenor Saxophone (A♭):** Tenor Saxophone in A-flat. Dynamics: *mf*, *f*.
- Bass Saxophone (B♭):** Bass Saxophone in B-flat. Dynamics: *mf*, *f*.
- Trumpets (B♭):** Trumpet 1, 2, and 3. Dynamics: *mf*.
- Horns (Hr.):** Horn 1, 2, and 3. Dynamics: *mf*.
- Trombones (Tbn.):** Trombone 1, 2, and 3. Dynamics: *f*.
- Bass Trombone (B. Tbn.):** Bass Trombone. Dynamics: *mf*, *f*.
- Euphonium (Euphr.):** Euphonium. Dynamics: *mf*.
- Tuba (Tuba):** Tuba. Dynamics: *mf*, *f*, *mp*.
- Drums (PERC.):** Percussion 1 and Percussion 2. Dynamics: *mf*.

JOÃO E MARIA

This musical score is for the piece "JOÃO E MARIA" and is page 8 of the score. It is written for a large ensemble of instruments. The score includes parts for two Flutes (Fl.), two Clarinets in B-flat (B♭ Cl. 1 and 2), three Clarinets in C (B♭ Cl. 3), Bass Clarinet (B. Cl.), two Alto Saxophones (A. Sax. 1 and 2), two Tenor Saxophones (T. Sax. 1 and 2), Baritone Saxophone (B. Sax.), three Trumpets (B♭ Tr. 1, 2, and 3), three Horns (Hr. 1, 2, and 3), three Trombones (Tbn. 1, 2, and 3), Euphonium (Euph.), Tuba, and two Percussionists (Perc. 1 and 2). The score is in 2/4 time and features a key signature of one sharp (F#). The music is characterized by melodic lines in the woodwinds and brass, with a steady rhythmic accompaniment from the percussion and strings. Dynamic markings such as *mp* (mezzo-piano) and *p* (piano) are used throughout the score. The score is arranged in a standard orchestral layout with staves grouped by instrument family.

JOÃO E MARIA

SIVUCA
ADP: EWERTON

mp

10 mf p

21 mf f

31

43 mf mf³ 3 3

52 3 3 3 3 3 3 3 3 3 2 1 2 2

61 f mf

71

81 p mf³ 3 3 f

92 mp

JOÃO E MARIA

SIVUCA
ADP: EWERTON

mp

10 *mf* *p*

21 *mf* *f*

31 *mf*

44 *mf* 3 3 3 3 3 3

53 2 1 2 2 *f*

63 *mf*

73 *p*

83 *mf* 3 3 3 *f*

93 *mp*

JOÃO E MARIA

SIVUCA
ADP: EWERTON

JOÃO E MARIA

SIVUCA
ADP: EMERTON

JOÃO E MARIA

SIVUCA
ADP: EMERTON

- Staff 1: *mp*, slurs over groups of notes.
- Staff 2: *mf*, slurs over groups of notes.
- Staff 3: *p*, *mf*, *f*, slurs over groups of notes.
- Staff 4: *mf*, slurs over groups of notes.
- Staff 5: *mp*, *f*, slurs over groups of notes.
- Staff 6: *f*, slurs over groups of notes.
- Staff 7: *mf*, slurs over groups of notes.
- Staff 8: *p*, slurs over groups of notes.
- Staff 9: *mf*, *f*, slurs over groups of notes.
- Staff 10: *mp*, slurs over groups of notes.

JOÃO E MARIA

SIVUCA
ADP: EWERTON

JOÃO E MARIA

SIVUCA
ADP: EWERTON

- Staff 1: *mp* (mezzo-piano), *p* (piano)
- Staff 2: *mf* (mezzo-forte), *p* (piano)
- Staff 3: *mf* (mezzo-forte), *f* (forte)
- Staff 4: *mf* (mezzo-forte)
- Staff 5: *mp* (mezzo-piano), *f* (forte)
- Staff 6: *p* (piano)
- Staff 7: *mf* (mezzo-forte)
- Staff 8: *p* (piano), *mf*³ (mezzo-forte, triplet)
- Staff 9: *mp* (mezzo-piano)
- Staff 10: *p* (piano)

JOÃO E MARIA

SIVUCA
ADP: EWERTON

JOÃO E MARIA

SIVUCA
ADP: EWERTON

- Staff 1: *mp* (mezzo-piano), *p* (piano)
- Staff 2: *mf* (mezzo-forte)
- Staff 3: *f* (forte)
- Staff 4: *f* (forte)
- Staff 5: *f* (forte)
- Staff 6: *f* (forte)
- Staff 7: *f* (forte)
- Staff 8: *mf* (mezzo-forte), *f* (forte)
- Staff 9: *mp* (mezzo-piano), *p* (piano)

JOÃO E MARIA

SIVUCA
ADP: EMERTON

BARITONE SAX.

JOÃO E MARIA

SIVUCA
ADP: EWERTON

HORN IN F 1

JOÃO E MARIA

SIVUCA
ADP: EWERTON

HORN IN F 2

JOÃO E MARIA

SIVUCA
ADP: EWERTON

mp

11 *p* *mp*

21

31 *p*

39

49 *mp* 1.

60 2.

70 *p*

78 4

92 *mp*

HORN IN F 3

JOÃO E MARIA

SIVUCA
ADP: EMERTON

mp

11 p mp

21

32 p

40

50 mp

61 p

71

79 4

92 mp

TRUMPET IN B \flat 1

JOÃO E MARIA

SIVUCA
ADP: EWERTON

TRUMPET IN B \flat 2

JOÃO E MARIA

SIVUCA
ADP: EWERTON

9 *mp* *p*

19 *f*

30 *mf*

55 1 2 3

66 *mf* 3

75 *mf*

83 6 *mp*

96 *p*

TRUMPET IN B \flat 3

JOÃO E MARIA

SIVUCA
ADP: EWERTON

JOÃO E MARIA

SIVUCA
ADP: EWERTON

JOÃO E MARIA

SIVUCA
ADP: EWERTON

p

12

22

32 *sfz* *p*

48 *f* *mp*

58

68

78 *f*

93 *p*

JOÃO E MARIA

SIVUCA
ADP: EWERTON

12

22

33

49

58

68

79

93

p

sfz

f

mp

f

p

JOÃO E MARIA

SIVUCA
ADP: EWERTON

JOÃO E MARIA

SIVUCA
ADP: EWERTON

JOÃO E MARIA

SIVUCA
ADP: EWERTON

JOÃO E MARIA

SIVUCA
ADP: EWERTON

10

20

30

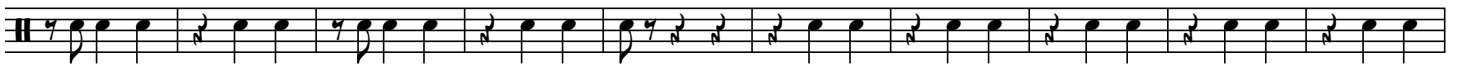

40

50

60

72

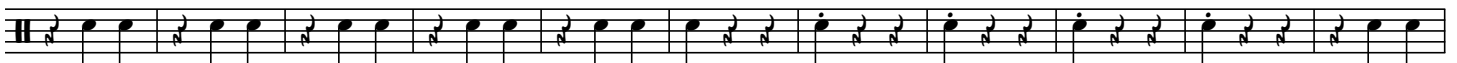

83

94

JOÃO E MARIA

SIVUCA
ADP: EWERTON
