

JURO POR DEUS

- SAMBA -

Compositor

Roberto Martins e Ary Monteiro

Orquestração

Pachequinho - 1949

Adaptação para Banda de Música

Argemiro Correia

INSTRUMENTAÇÃO

Flauta Transversal

*Oboé

*Fagote

*Clarinete Eb(Requinta)

Clarinete 1,2,3

*Sax Soprano

Sax Alto 1,2

Sax Tenor 1,2

Sax Barítono

Trompete 1,2,3

Horn F 1,2,3

*Sax Horn Eb 1,2,3

Trombone 1,2,3

Bombardino Bb, C

Tuba C, Bb, Eb

*Vibraphone

Bateria

* Instrumentos extras, que podem ou não ser usados.

Juro Por Deus

Samba

R. Martins e A. Monteiro

Orquestração: Pachequinho

Adap. para Banda: Argemiro Correia

Ritmo de Samba ♩ = 100

- Flauta**: Flute, starting with a dynamic of *f* and ending with *mf*.
- Oboé**: Oboe, starting with a dynamic of *f* and ending with *mf*.
- Fagote**: Bassoon, starting with a dynamic of *f* and ending with *mf*.
- Clarinete E♭**: Clarinet in E-flat, starting with a dynamic of *f* and ending with *mf*.
- 1º Clarinete B♭**: First Clarinet in B-flat, starting with a dynamic of *f* and ending with *mf*.
- 2º, 3º Clarinete B♭**: Second and Third Clarinets in B-flat, starting with a dynamic of *f* and ending with *mf*.
- 1º Sax Alto**: First Alto Saxophone, starting with a dynamic of *f* and ending with *mf*.
- 2º Sax Alto**: Second Alto Saxophone, starting with a dynamic of *f* and ending with *mf*.
- 1º Sax Tenor**: First Tenor Saxophone, starting with a dynamic of *f* and ending with *mf*.
- 2º Sax Tenor**: Second Tenor Saxophone, starting with a dynamic of *f* and ending with *mf*.
- Sax Barítono**: Baritone Saxophone, starting with a dynamic of *f* and ending with *mf*.
- 1º Trompete B♭**: First Trumpet in B-flat, starting with a dynamic of *f* and ending with *mf*.
- 2º, 3º Trompete B♭**: Second and Third Trumpets in B-flat, starting with a dynamic of *f* and ending with *mf*.
- Horn F**: Horn in F, starting with a dynamic of *f* and ending with *mf*.
- 1º Trombone**: First Trombone, starting with a dynamic of *f* and ending with *mf*.
- 2º, 3º Trombone**: Second and Third Trombones, starting with a dynamic of *f* and ending with *mf*.
- Bombardino C**: Baritone/Euphonium in C, starting with a dynamic of *f* and ending with *mf*.
- Tuba C**: Tuba in C, starting with a dynamic of *f* and ending with *mf*.
- Vibraphone**: Vibraphone, starting with a dynamic of *f* and ending with *mf*.
- Bateria**: Drums, starting with a dynamic of *mf* and ending with *mf*. The drum part includes a complex rhythmic pattern with accents and a double bar line with a fermata.

Juro Por Deus

9

Fl.

Ob.

Fag.

Cl. E \flat

1 $^{\circ}$ Cl. B \flat

2 $^{\circ}$, 3 $^{\circ}$ Cl. B \flat

1 $^{\circ}$ S.A.

2 $^{\circ}$ S.A.

1 $^{\circ}$ S.T.

2 $^{\circ}$ S.T.

S.B.

1 $^{\circ}$ Tpt. B \flat

2 $^{\circ}$, 3 $^{\circ}$ Tpt. B \flat

Hn. F

1 $^{\circ}$ Tbn.

Tbn.

Bomb. C

Tuba C

Vib.

Bat.

mf

mf

mf

mf

2

2

2

Juro Por Deus

18

Fl.
Ob.
Fag.
Cl. E♭
1° Cl. B♭
2°, 3° Cl. B♭
1° S.A.
2° S.A.
1° S.T.
2° S.T.
S.B.
1° Tpt. B♭
2°, 3° Tpt. B♭
Hn. F
1° Tbn.
Tbn.
Bomb. C
Tuba C
Vib.
Bat.

2

Juro Por Deus

26

Fl.

Ob.

Fag.

Cl. E♭

1° Cl. B♭

2°, 3° Cl. B♭

1° S.A.

2° S.A.

1° S.T.

2° S.T.

S.B.

1° Tpt. B♭

2°, 3° Tpt. B♭

Hn. F

1° Tbn.

Tbn.

Bomb. C

Tuba C

Vib.

Bat.

2

2

Juro Por Deus

34

Fl.

Ob.

Fag.

Cl. E♭

1° Cl. B♭

2°, 3° Cl. B♭

1° S.A.

2° S.A.

1° S.T.

2° S.T.

S.B.

1° Tpt. B♭

2°, 3° Tpt. B♭

Hn. F

1° Tbn.

Tbn.

Bomb. C

Tuba C

Vib.

Bat.

The musical score is arranged in a standard orchestral format. The woodwind section includes Flute, Oboe, Bassoon, Clarinet in E-flat, Clarinet in B-flat (first and second/third parts), and Saxophone in B-flat. The brass section includes Trumpet in B-flat (first and second/third parts), Horn in F, Trombone (first, second, and third parts), Bombardier in C, and Tuba in C. The percussion section includes Vibraphone and Drums. The score is in 2/4 time and features a variety of rhythmic patterns, including eighth and sixteenth notes, as well as rests and dynamic markings. The key signature is two flats (B-flat and E-flat).

Juro Por Deus

42

D.S. al Coda

Fl.

Ob.

Fag.

Cl. E \flat

1 $^{\circ}$ Cl. B \flat

2 $^{\circ}$, 3 $^{\circ}$ Cl. B \flat

1 $^{\circ}$ S.A.

2 $^{\circ}$ S.A.

1 $^{\circ}$ S.T.

2 $^{\circ}$ S.T.

S.B.

1 $^{\circ}$ Tpt. B \flat

2 $^{\circ}$, 3 $^{\circ}$ Tpt. B \flat

Hn. F

1 $^{\circ}$ Tbn.

Tbn.

Bomb. C

Tuba C

Vib.

Bat.

Flauta

Juro Por Deus

Samba

R. Martins e A. Monteiro

Orquestração: Pachequinho

Adap. para Banda: Argemiro Correia

Ritmo de Samba ♩ = 100

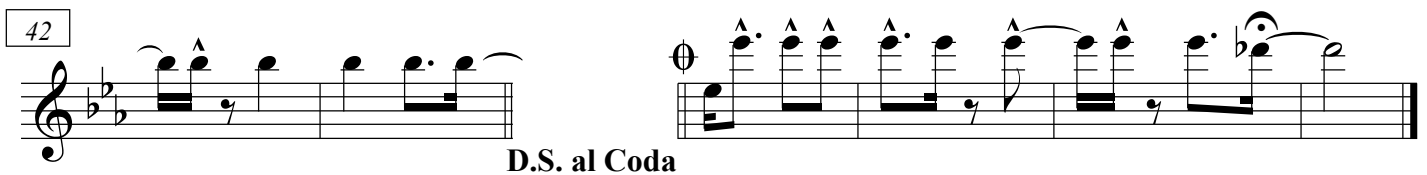
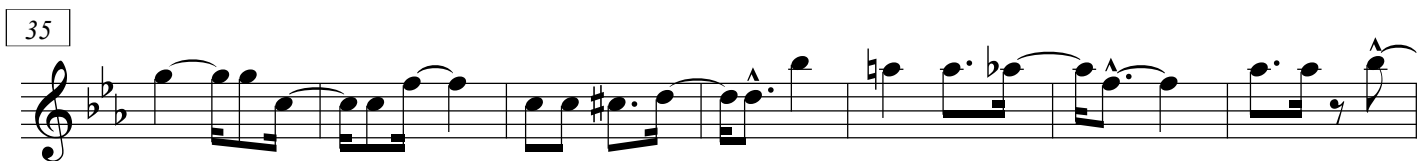
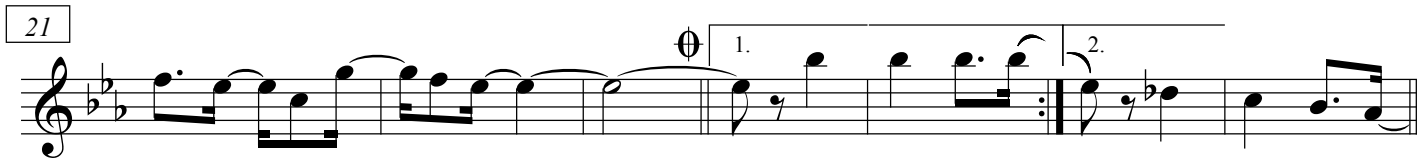
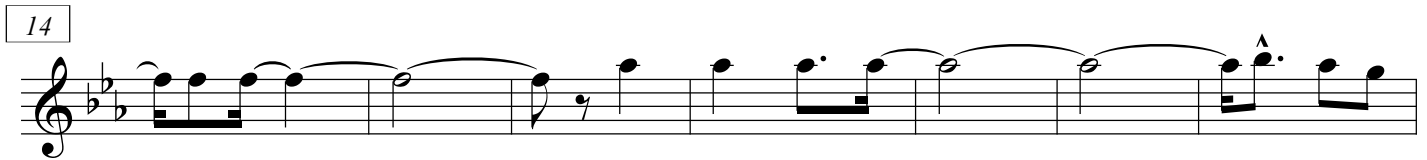

Oboé

Juro Por Deus

Samba

R. Martins e A. Monteiro

Orquestração: Pachequinho

Adap. para Banda: Argemiro Correia

Ritmo de Samba ♩ = 100

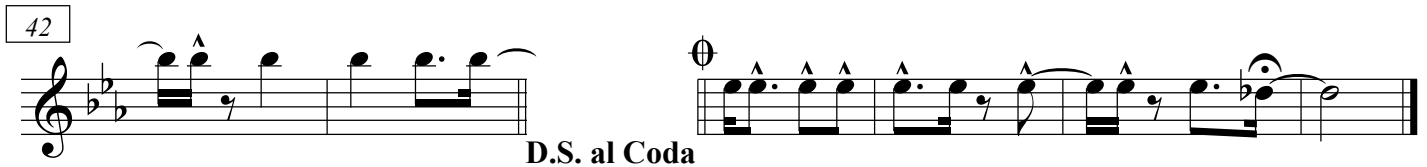
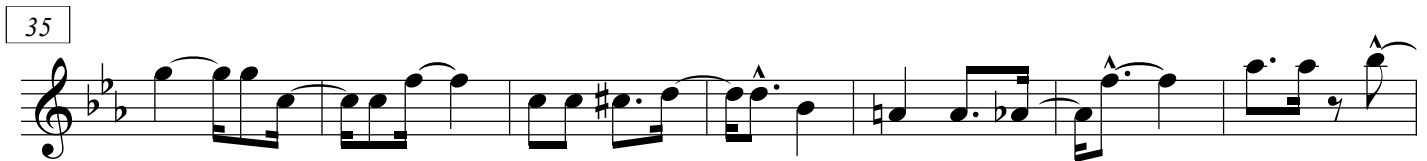
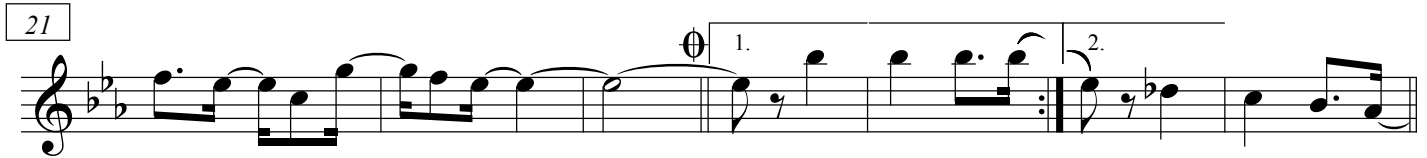
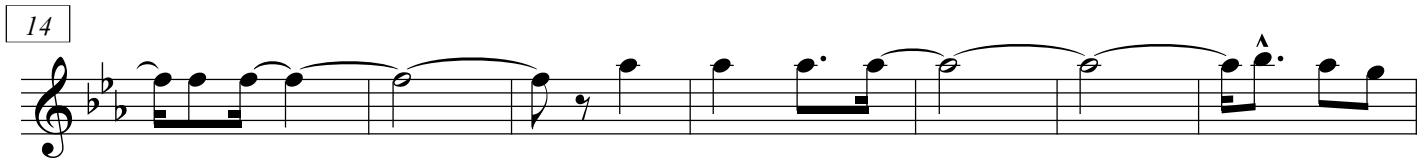

Fagote

Juro Por Deus

Samba

R. Martins e A. Monteiro

Orquestração: Pachequinho

Adap. para Banda: Argemiro Correia

Ritmo de Samba ♩ = 100

7

14

21

28

35

42

D.S. al Coda

Clarinete E \flat

Juro Por Deus

Samba

R. Martins e A. Monteiro

Orquestração: Pachequinho

Adap. para Banda: Argemiro Correia

Ritmo de Samba ♩ = 100

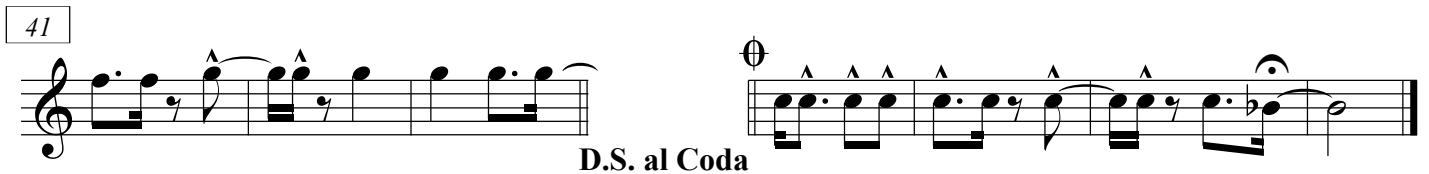
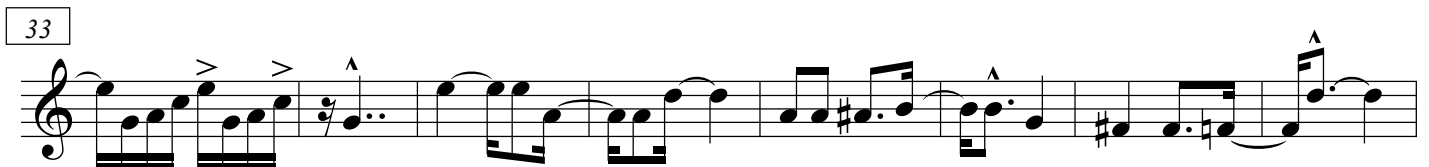
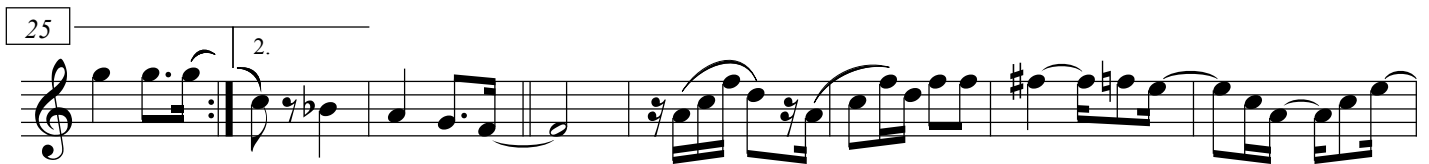
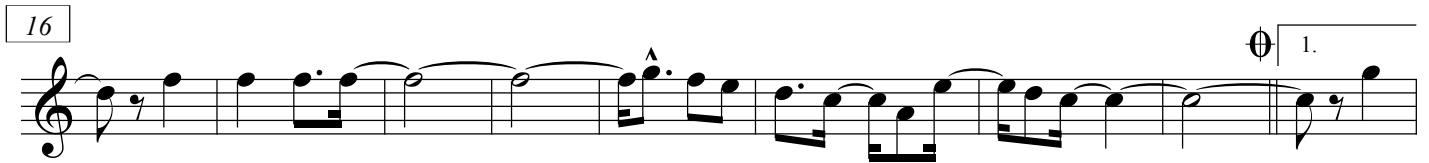
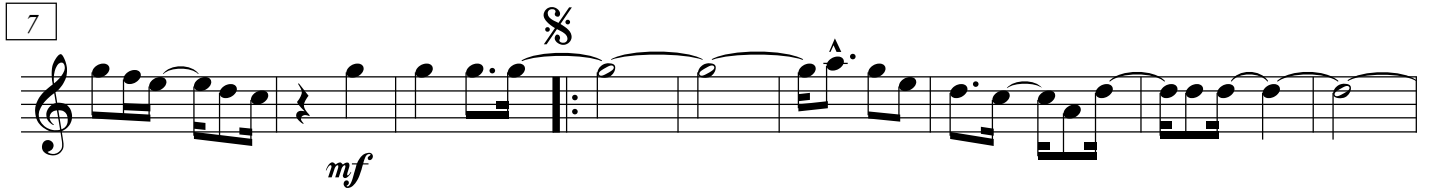

D.S. al Coda

1º Clarinete B \flat

Juro Por Deus

Samba

R. Martins e A. Monteiro

Orquestração: Pachequinho

Adap. para Banda: Argemiro Correia

Ritmo de Samba $\text{♩} = 100$

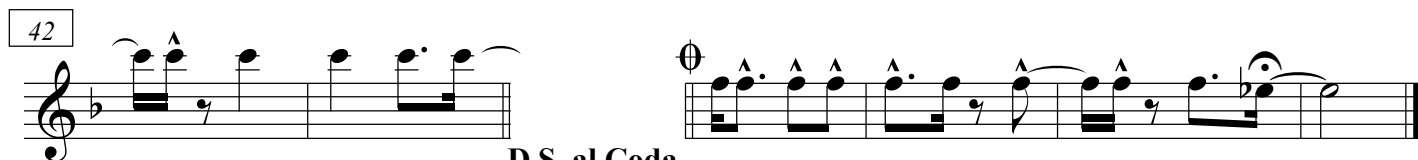
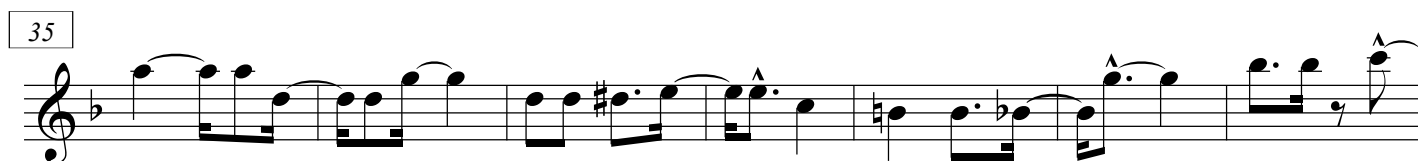
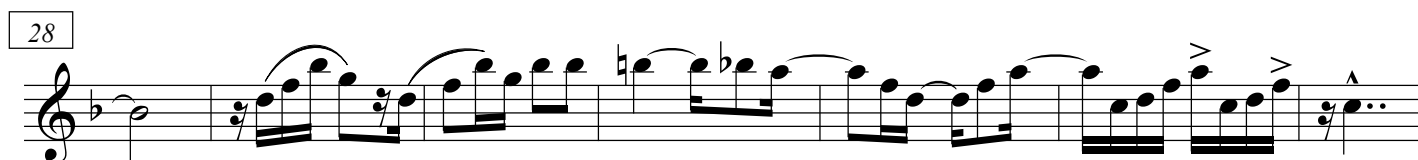
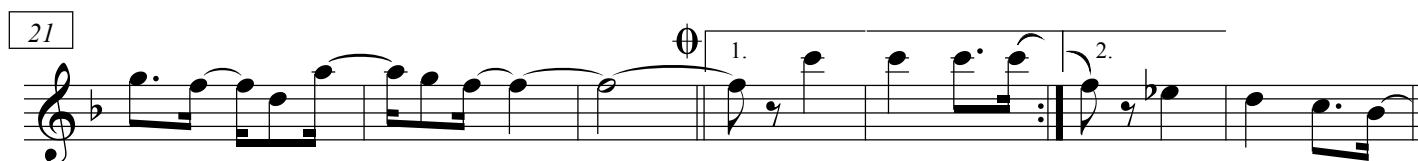
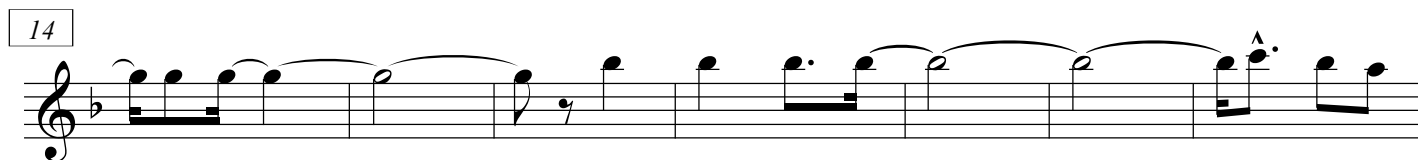
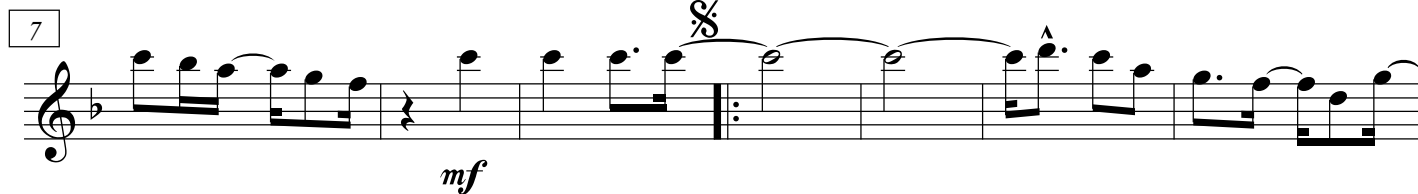
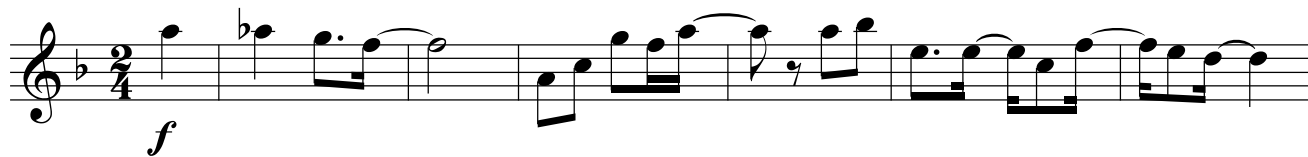

D.S. al Coda

2º Clarinete B \flat

Juro Por Deus

Samba

R. Martins e A. Monteiro

Orquestração: Pachequinho

Adap. para Banda: Argemiro Correia

Ritmo de Samba $\text{♩} = 100$

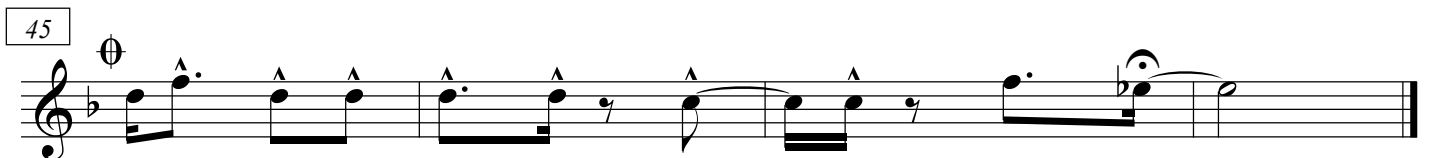
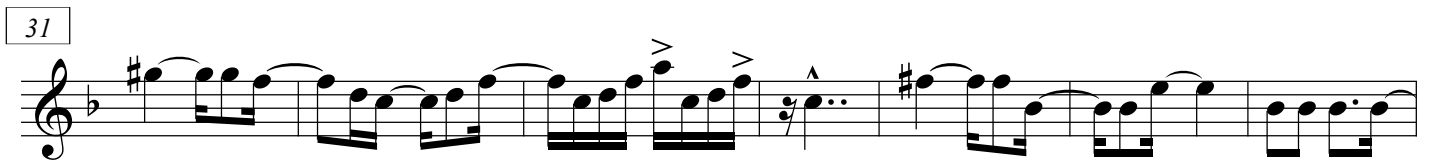
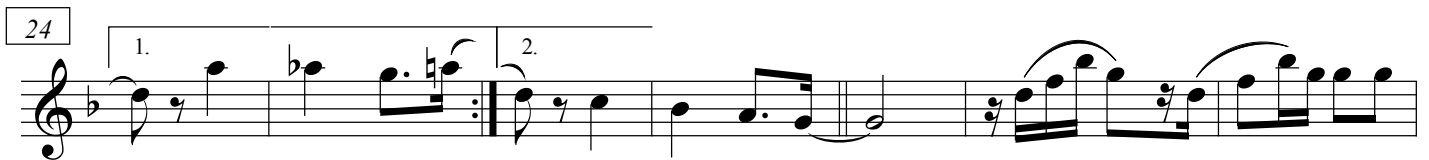
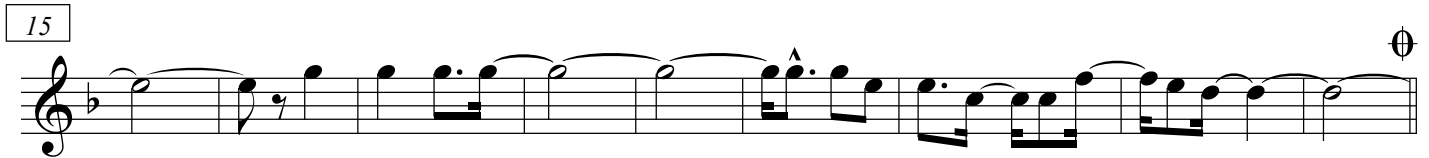
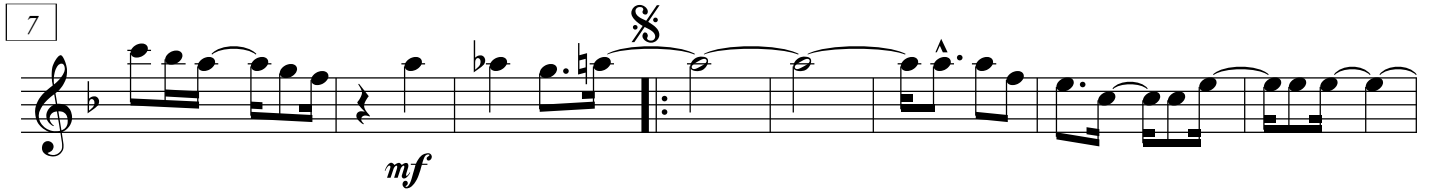
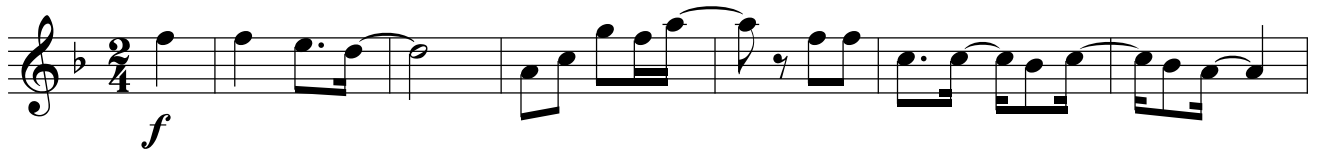

3º Clarinete B \flat

Juro Por Deus

Samba

R. Martins e A. Monteiro

Orquestração: Pachequinho

Adap. para Banda: Argemiro Correia

Ritmo de Samba $\text{♩} = 100$

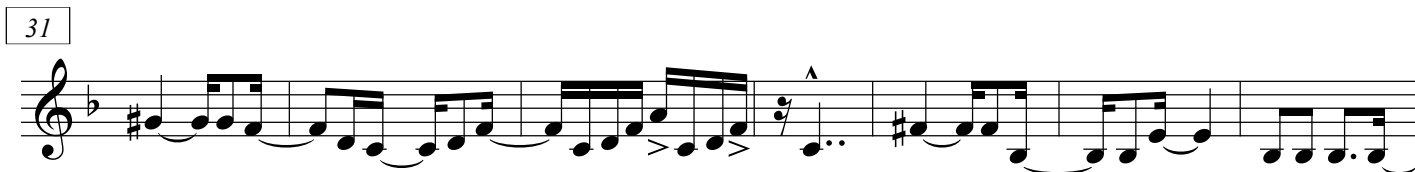
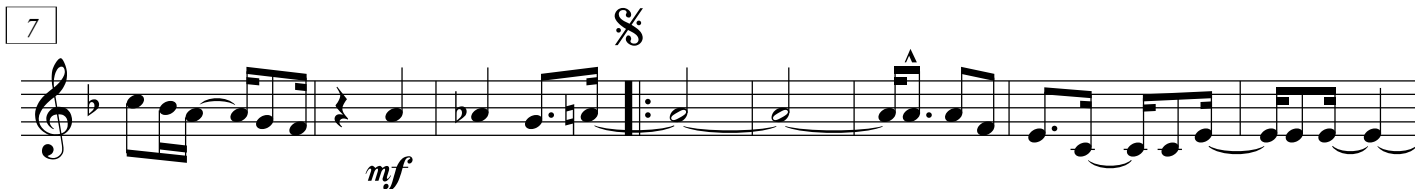

Sax Soprano

Juro Por Deus

Samba

R. Martins e A. Monteiro

Orquestração: Pachequinho

Adap. para Banda: Argemiro Correia

Ritmo de Samba ♩ = 100

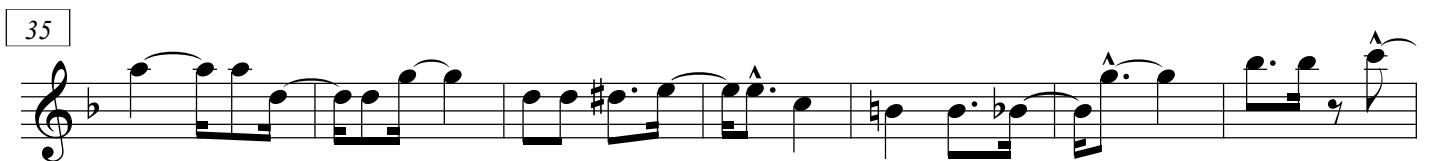
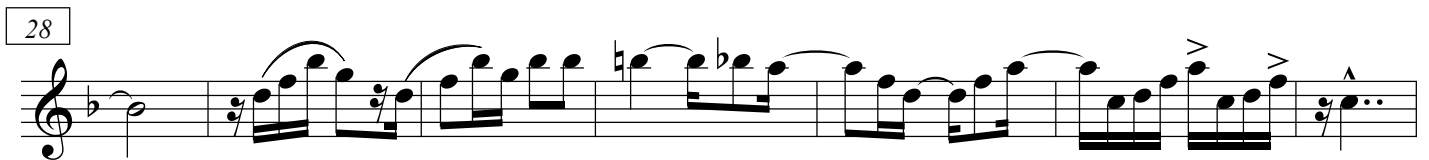
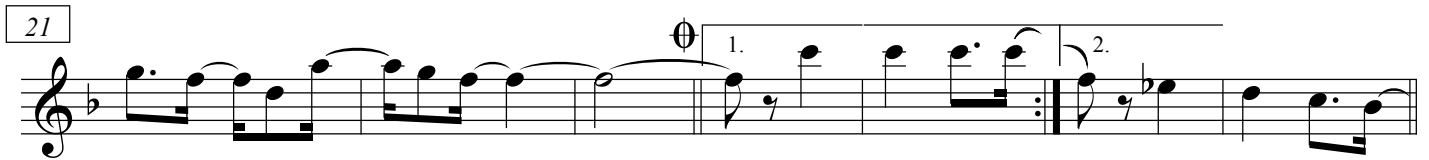
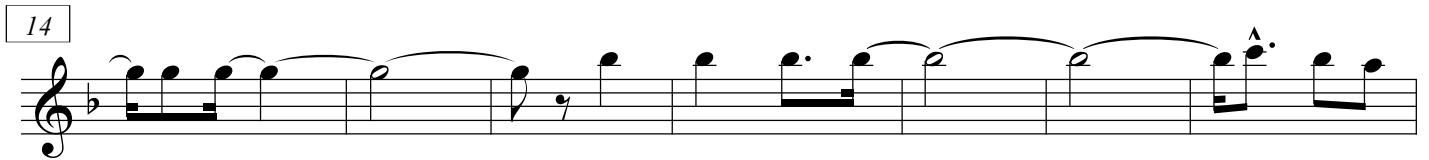
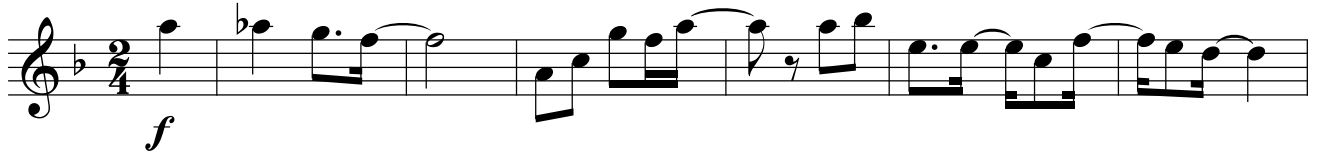

D.S. al Coda

1º Sax Alto

Juro Por Deus

Samba

R. Martins e A. Monteiro

Orquestração: Pachequinho

Adap. para Banda: Argemiro Correia

Ritmo de Samba ♩ = 100

f

7

mf

14

21

28

35

42

D.S. al Coda

2° Sax Alto

Juro Por Deus

Samba

R. Martins e A. Monteiro

Orquestração: Pachequinho

Adap. para Banda: Argemiro Correia

Ritmo de Samba ♩ = 100

f

8

mf

17

1.

26

2.

33

> ^

41

^ ^ ^ ^ ^

D.S. al Coda

1º Sax Tenor

Juro Por Deus

Samba

R. Martins e A. Monteiro

Orquestração: Pachequinho

Adap. para Banda: Argemiro Correia

Ritmo de Samba ♩ = 100

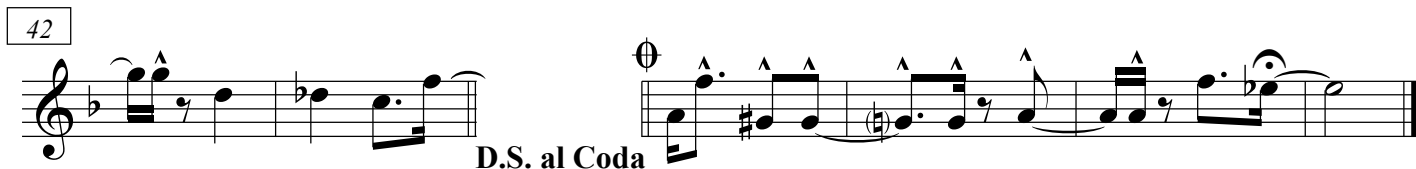
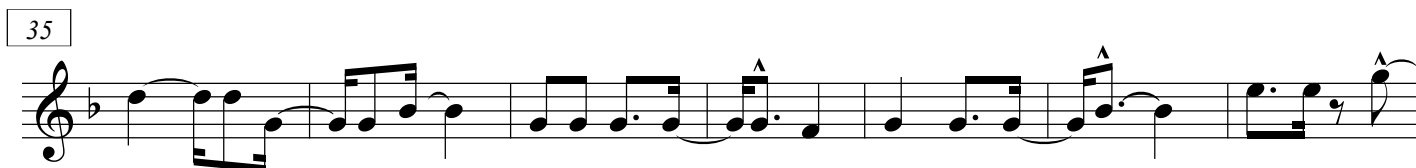
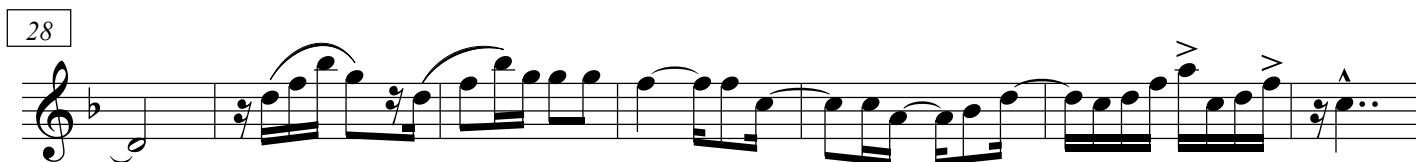
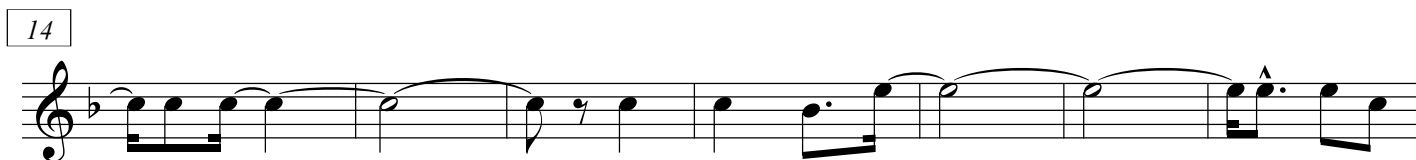
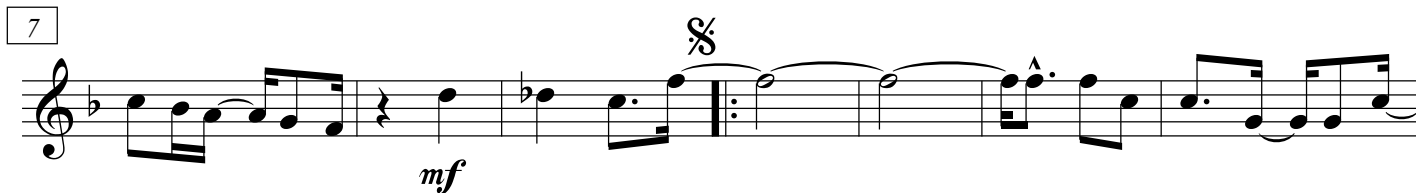
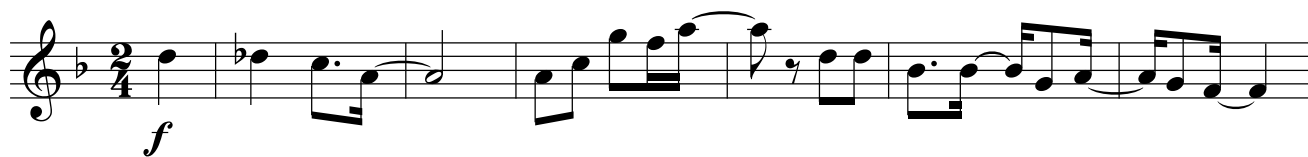

D.S. al Coda

2° Sax Tenor

Juro Por Deus

Samba

R. Martins e A. Monteiro

Orquestração: Pacheco

Adap. para Banda: Argemiro Correia

Ritmo de Samba ♩ = 100

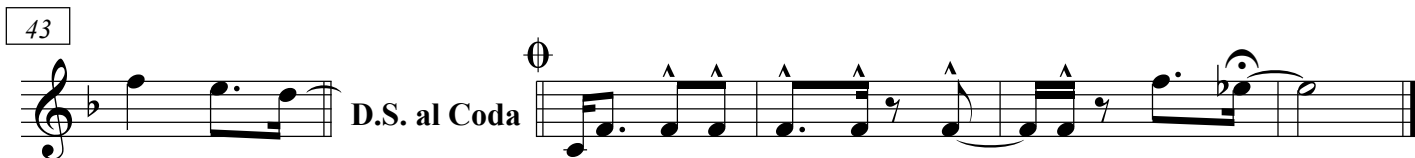
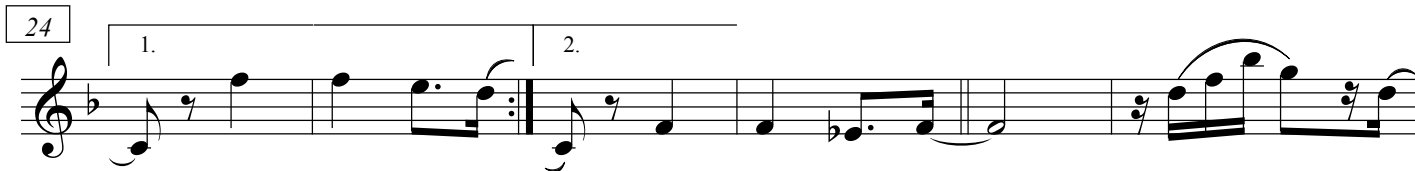
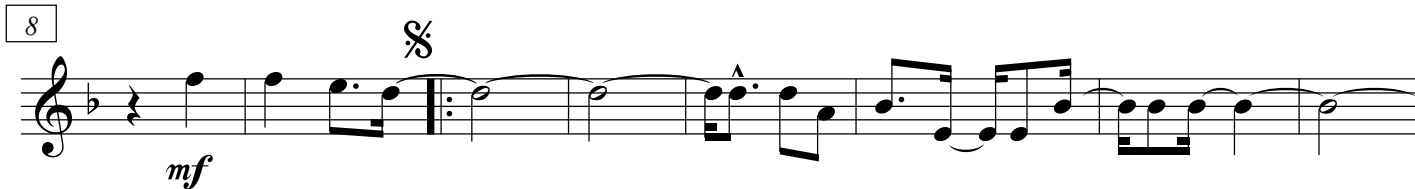

Sax Barítono

Juro Por Deus

Samba

R. Martins e A. Monteiro

Orquestração: Pacheco

Adap. para Banda: Argemiro Correia

Ritmo de Samba ♩ = 100

8

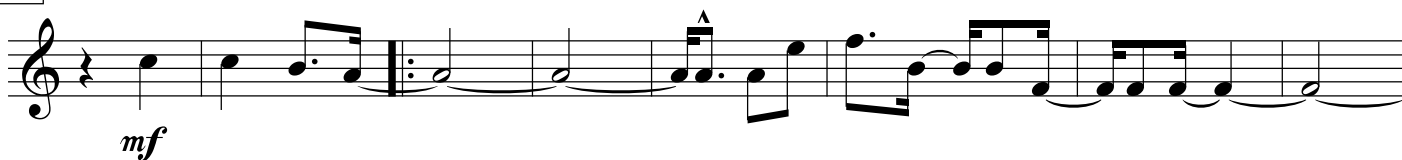

16

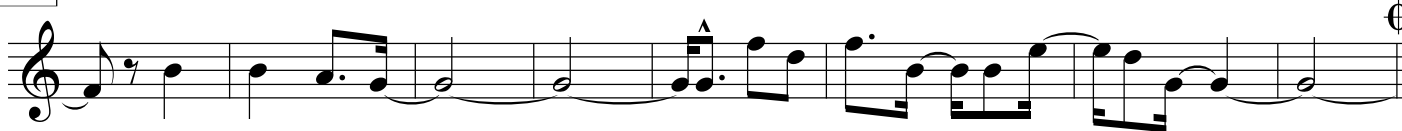

24

31

37

43

Juro Por Deus

Samba

R. Martins e A. Monteiro

Orquestração: Pachequinho

Adap. para Banda: Argemiro Correia

Ritmo de Samba ♩ = 100

Juro Por Deus

Samba

R. Martins e A. Monteiro
Orquestração: Pachequinho
Adap. para Banda: Argemiro Correia

Ritmo de Samba ♩ = 100

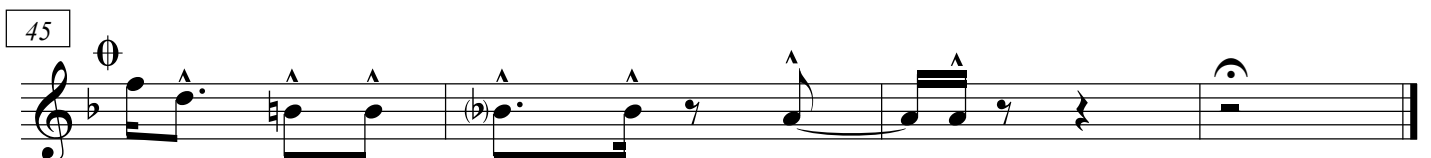
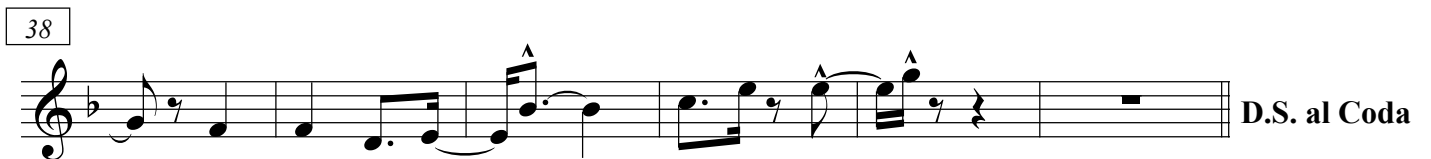
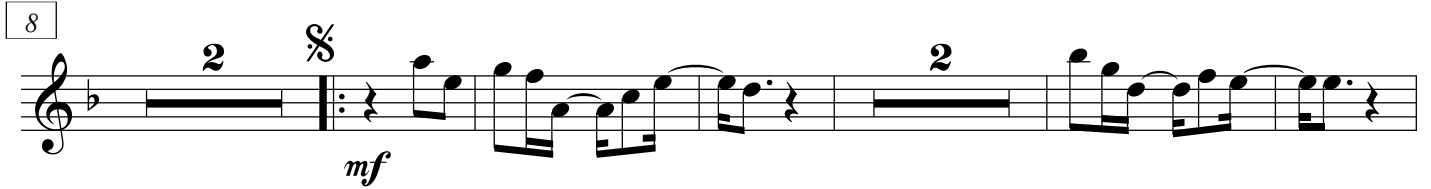

3° Trompete B \flat

Juro Por Deus

Samba

R. Martins e A. Monteiro

Orquestração: Pachequinho

Adap. para Banda: Argemiro Correia

Ritmo de Samba $\text{♩} = 100$

8

17

24

31

38

45

1° Horn F

Juro Por Deus

Samba

R. Martins e A. Monteiro

Orquestração: Pachequinho

Adap. para Banda: Argemiro Correia

Ritmo de Samba ♩ = 100

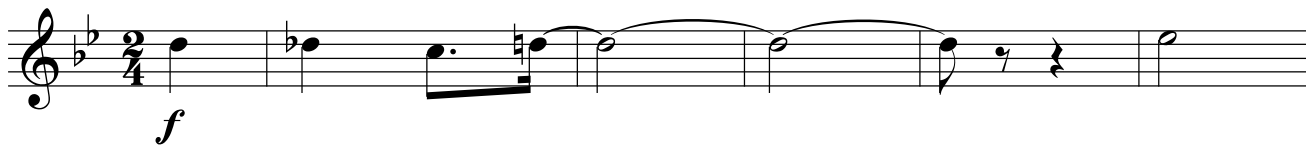

6

12

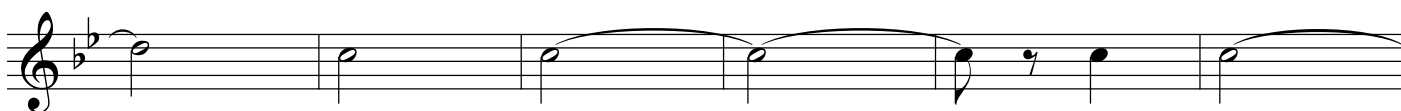

18

24

30

35

40

45

Juro Por Deus

Samba

R. Martins e A. Monteiro

Orquestração: Pachequinho

Adap. para Banda: Argemiro Correia

Ritmo de Samba ♩ = 100

f

6

mf

12

18

24

1. 2.

30

35

40

D.S. al Coda

45

Juro Por Deus

Samba

R. Martins e A. Monteiro

Orquestração: Pachequinho

Adap. para Banda: Argemiro Correia

Ritmo de Samba ♩ = 100

f

6

mf

12

18

24

1. 2.

30

35

40

D.S. al Coda

45

1° Sax Horn Eb

Juro Por Deus

Samba

R. Martins e A. Monteiro

Orquestração: Pachequinho

Adap. para Banda: Argemiro Correia

Ritmo de Samba ♩ = 100

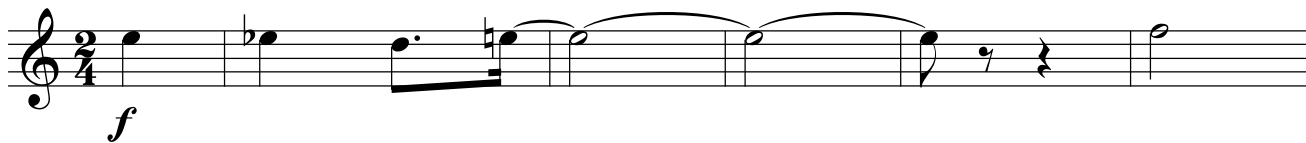

6

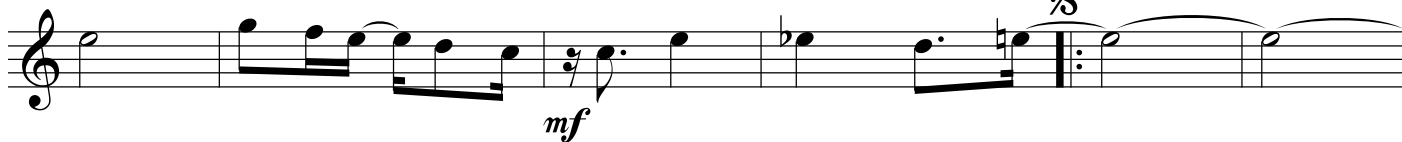

12

18

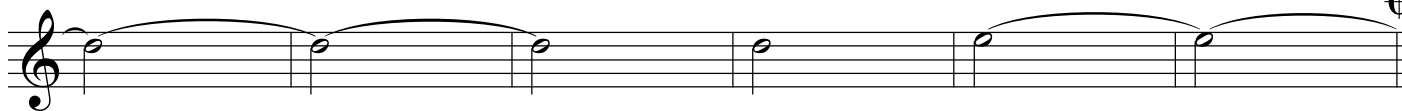

24

30

35

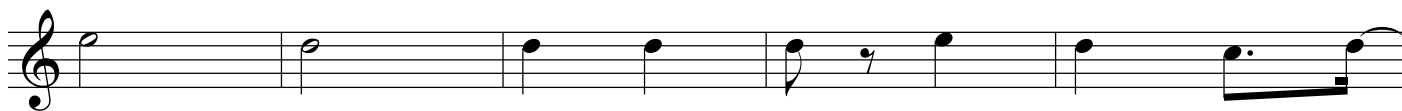

40

45

2° Sax Horn Eb

Juro Por Deus

Samba

R. Martins e A. Monteiro

Orquestração: Pachequinho

Adap. para Banda: Argemiro Correia

Ritmo de Samba ♩ = 100

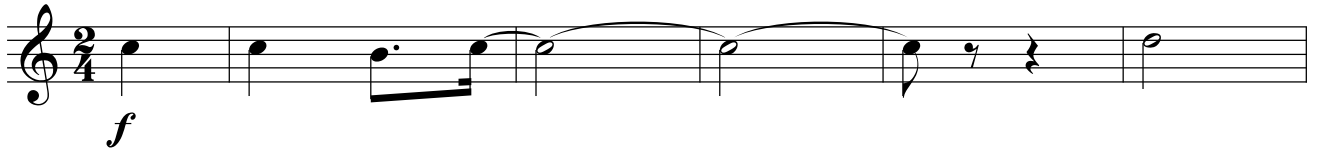

6

12

18

24

30

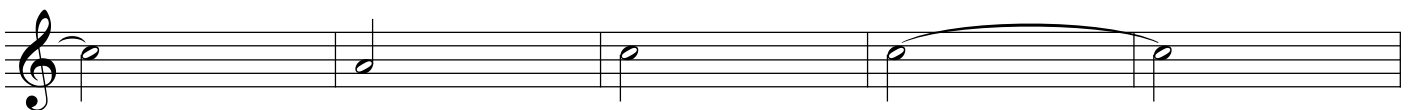

35

40

45

3° Sax Horn Eb

Juro Por Deus

Samba

R. Martins e A. Monteiro

Orquestração: Pachequinho

Adap. para Banda: Argemiro Correia

Ritmo de Samba ♩ = 100

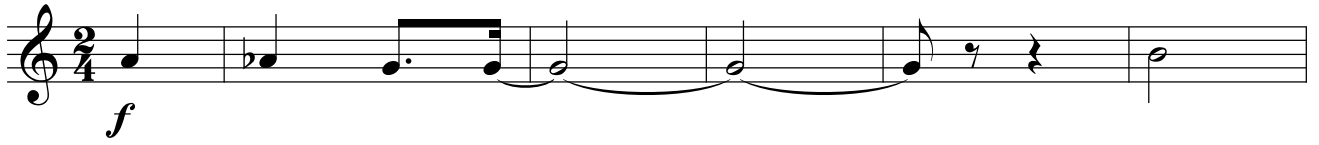

6

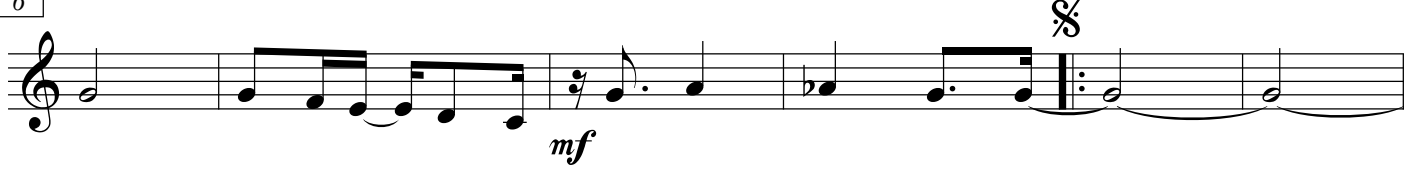

12

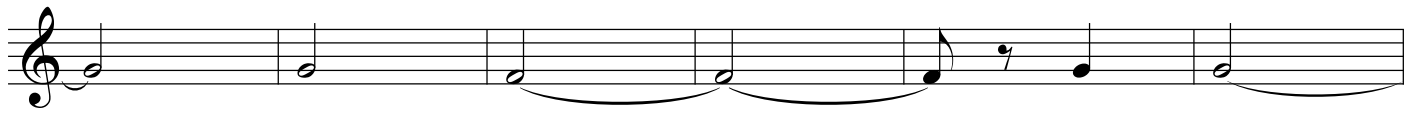

18

24

30

35

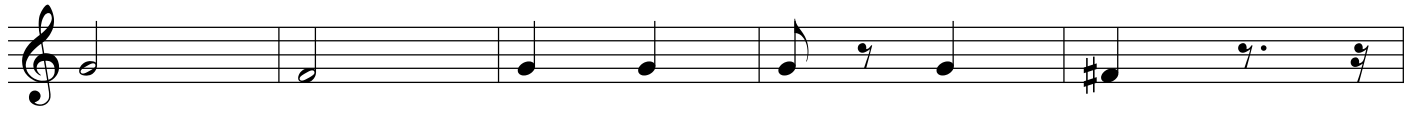

40

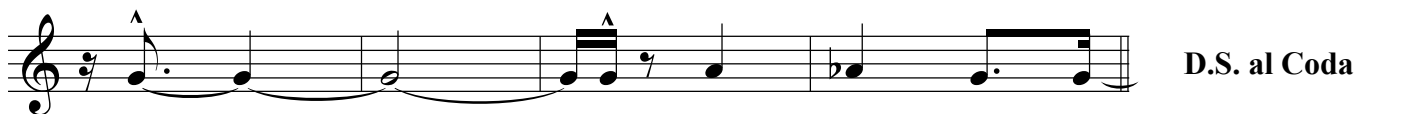

45

Juro Por Deus

Samba

R. Martins e A. Monteiro

Orquestração: Pacheco

Adap. para Banda: Argemiro Correia

Ritmo de Samba ♩ = 100

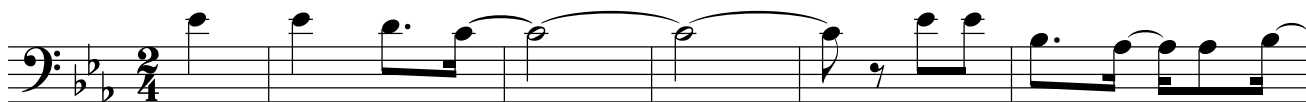

f

6

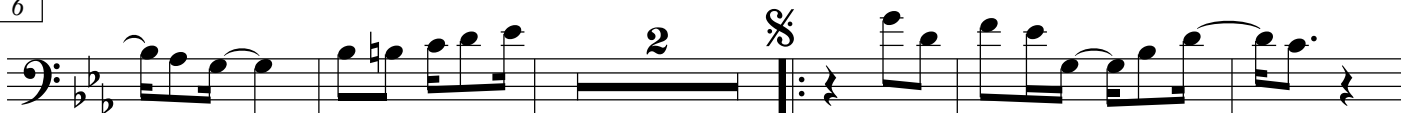

mf

13

20

26

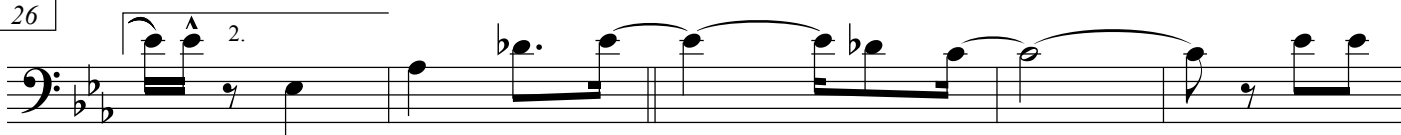

31

36

41

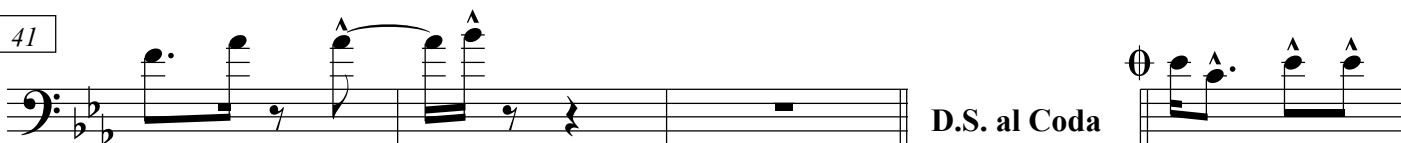

46

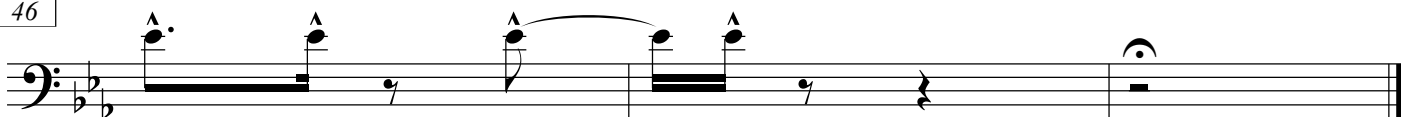

Juro Por Deus

Samba

R. Martins e A. Monteiro

Orquestração: Pachequinho

Adap. para Banda: Argemiro Correia

Ritmo de Samba ♩ = 100

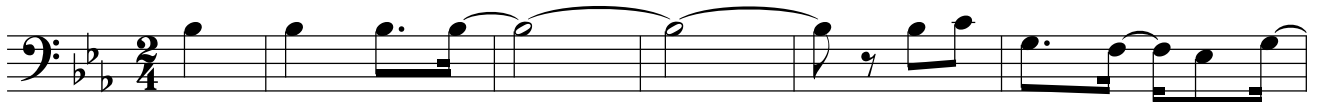

f

6

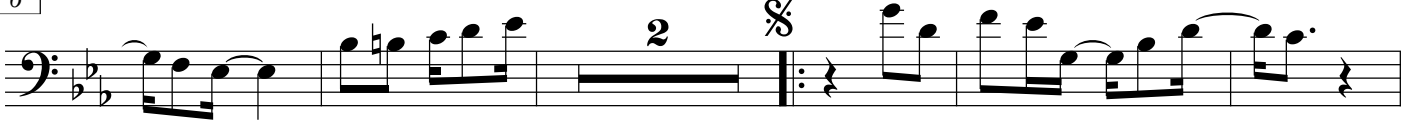

mf

13

20

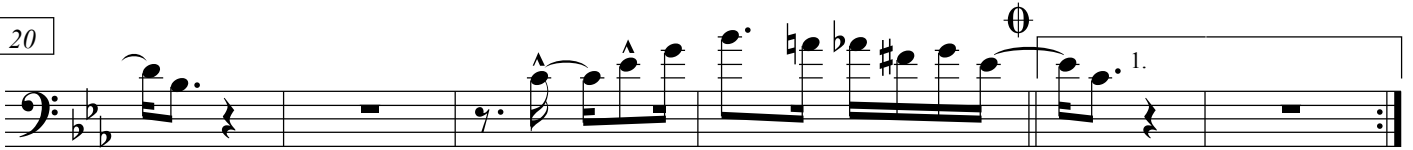

26

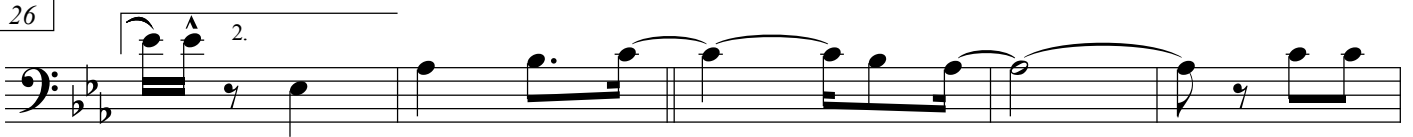

31

36

41

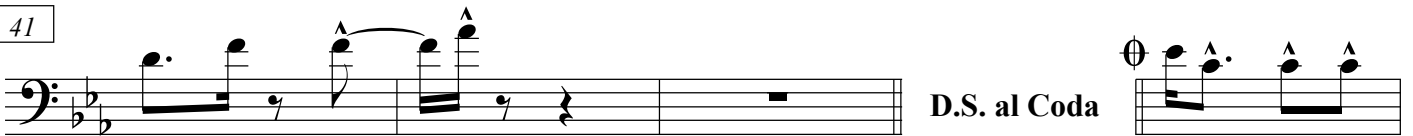

D.S. al Coda

46

Juro Por Deus

Samba

R. Martins e A. Monteiro

Orquestração: Pachequinho

Adap. para Banda: Argemiro Correia

Ritmo de Samba ♩ = 100

Bombardino C

Juro Por Deus

Samba

R. Martins e A. Monteiro

Orquestração: Pachequinho

Adap. para Banda: Argemiro Correia

Ritmo de Samba ♩ = 100

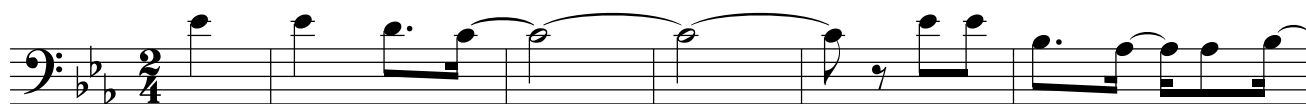

f

6

mf

13

20

26

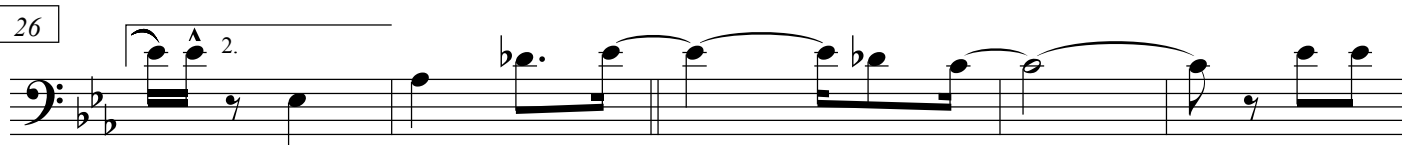

31

36

41

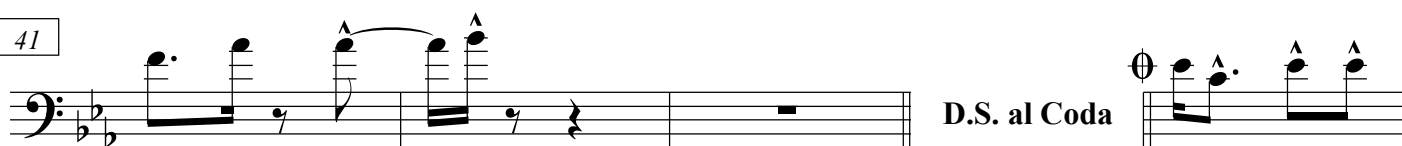

D.S. al Coda

46

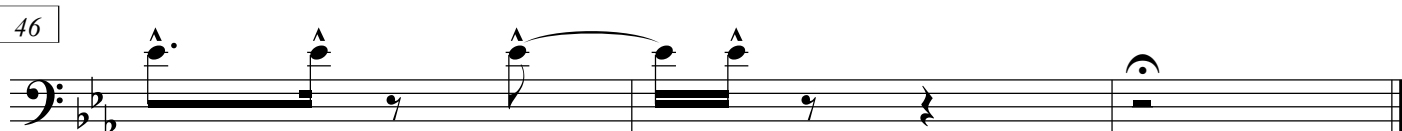

Bombardino B \flat

Juro Por Deus

Samba

R. Martins e A. Monteiro

Orquestração: Pachequinho

Adap. para Banda: Argemiro Correia

Ritmo de Samba $\text{♩} = 100$

f

6

mf

13

20

26

31

36

41

D.S. al Coda

46

Bombardino B \flat

Juro Por Deus

Samba

R. Martins e A. Monteiro

Orquestração: Pachequinho

Adap. para Banda: Argemiro Correia

Ritmo de Samba ♩ = 100

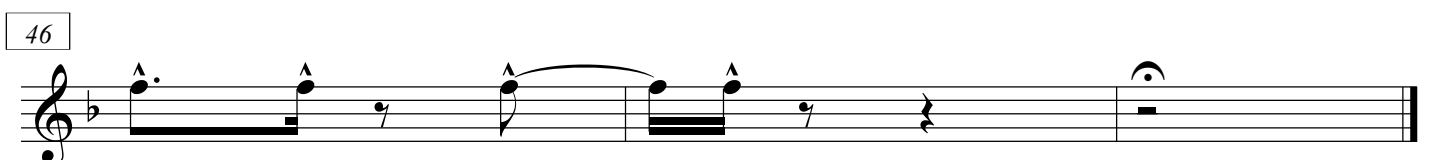
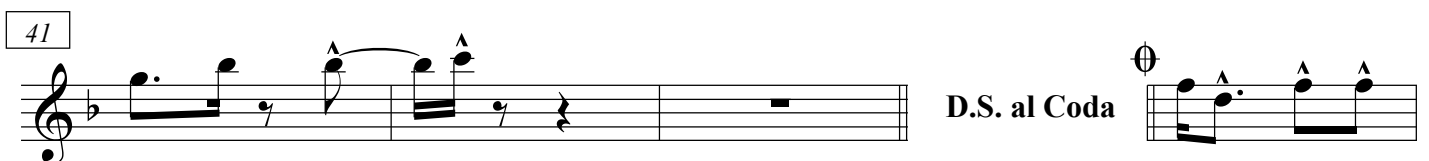
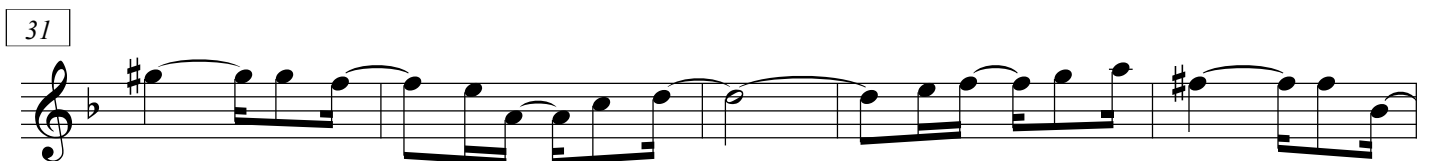
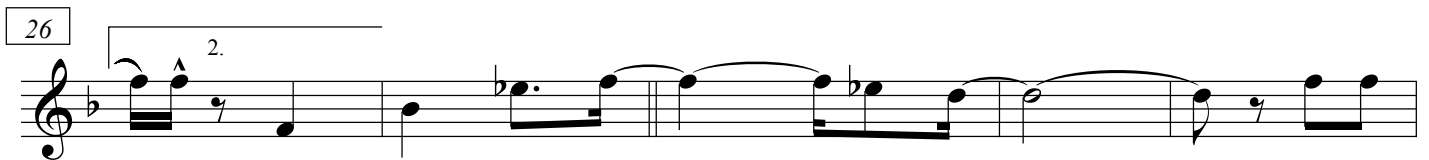
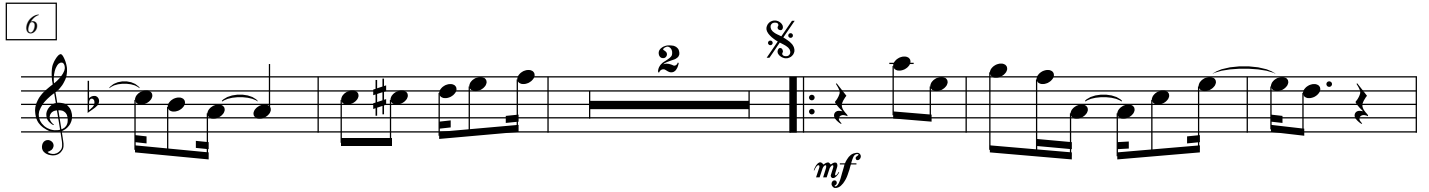
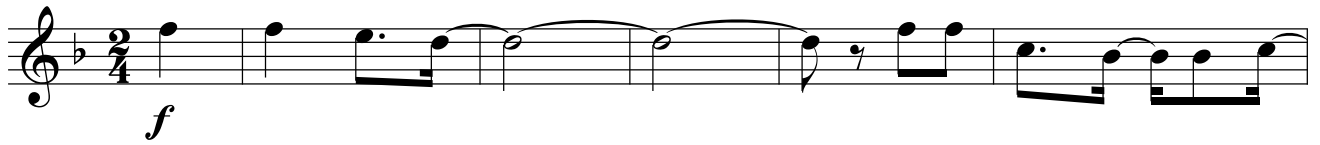

Tuba C

Juro Por Deus

Samba

R. Martins e A. Monteiro

Orquestração: Pachequinho

Adap. para Banda: Argemiro Correia

Ritmo de Samba ♩ = 100

f

7

mf

14

21

1. 2.

28

35

42

D.S. al Coda

Tuba C

Juro Por Deus

Samba

R. Martins e A. Monteiro

Orquestração: Pachequinho

Adap. para Banda: Argemiro Correia

Ritmo de Samba ♩ = 100

f

7

mf

14

21

1. 2.

28

35

42

mf

D.S. al Coda

Tuba E \flat

Juro Por Deus

Samba

R. Martins e A. Monteiro

Orquestração: Pachequinho

Adap. para Banda: Argemiro Correia

Ritmo de Samba $\text{♩} = 100$

f

7

mf

14

21

1. 2.

28

35

42

D.S. al Coda

Tuba B \flat

Juro Por Deus

Samba

R. Martins e A. Monteiro

Orquestração: Pachequinho

Adap. para Banda: Argemiro Correia

Ritmo de Samba $\text{♩} = 100$

f

7

mf

14

21

1. 2.

28

35

42

D.S. al Coda

Vibraphone

Juro Por Deus

Samba

R. Martins e A. Monteiro

Orquestração: Pachequinho

Adap. para Banda: Argemiro Correia

Ritmo de Samba ♩ = 100

6

mf

12

18

24

30

35

40

D.S. al Coda

45

Bateria

Juro Por Deus

Samba

R. Martins e A. Monteiro

Orquestração: Pachequinho

Adap. para Banda: Argemiro Correia

Ritmo de Samba ♩ = 100

6

mf

12

18

24

30

36

43

Portal Brasil Sonoro

O Portal Brasil Sonoro surgiu inicialmente como uma ampliação do Blog criado por Argemiro Correia em 2008.

Tem como principal objetivo ser um espaço de distribuição e divulgação gratuita de partituras de compositores brasileiros, abrangendo também compositores de outros países.

Além de seu idealizador, Argemiro Correia, fazem parte da equipe de colaboradores Wellington Sousa e Mário Eliéser.

