

Lágrimas de Homem

Valsa Sentimental

Música: Nelson Ferreira

Instr. Justino Marinho

Quasi lento ♩ = 60

Governo do Estado do Ceará - Secretaria da Cultura

Coordenação de Música

Editada em 08/08/2006 do original de 13/06/1932

Lágrimas de Homem

Lágrimas de Homem

Lágrimas de Homem

Lágrimas de Homem

Tuba E \flat

Valsa Sentimental

Música: Nelson Ferreira

Instr. Justino Marinho

Quasi lento $\text{♩} = 60$

p

f

f

p

mf

f

rall.

rall.

Lágrimas de Homem

Tuba B \flat

Valsa Sentimental

Música: Nelson Ferreira

Instr. Justino Marinho

Quasi lento $\text{♩} = 60$

9

17

poco rall.

a tempo

25

32

Com abbandono

39

47

Fine

D.S. al Coda

rall.

55

64

poco mais vivo

poco meno.

73

80

1.

2.

D.S. al Fine

rall.

Bombardino C 2

Lágrimas de Homem

Valsa Sentimental

Música: Nelson Ferreira

Instr. Justino Marinho

Quasi lento $\text{♩} = 60$ $\frac{3}{4}$

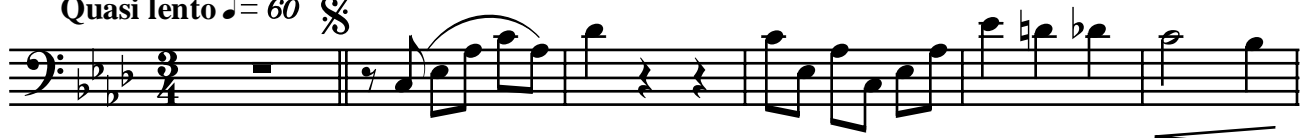

Bombardino B \flat 2

Lágrimas de Homem

Valsa Sentimental

Música: Nelson Ferreira

Instr. Justino Marinho

Quasi lento $\text{♩} = 60$ ♩

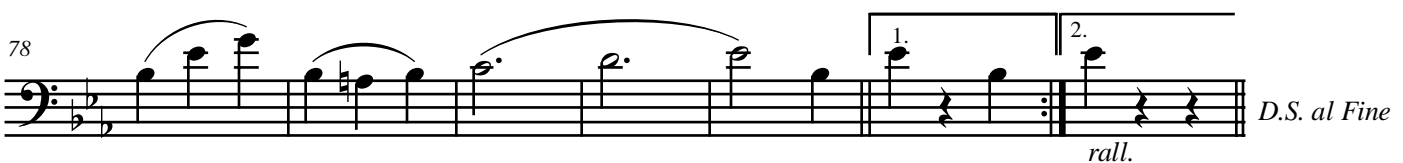
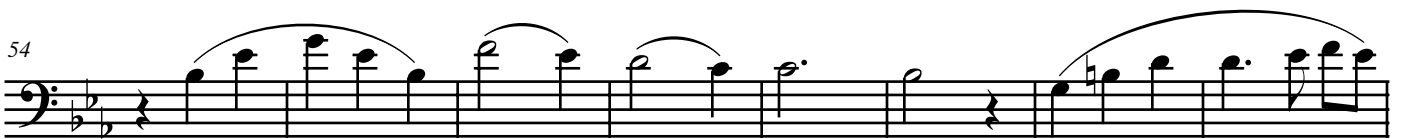
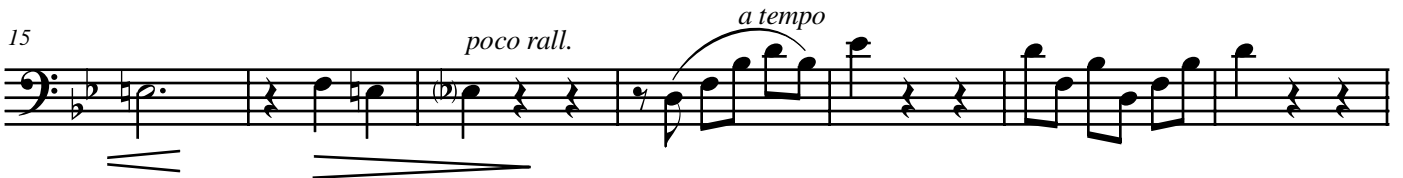

Lágrimas de Homem

Bombardino C 1

Valsa Sentimental

Música: Nelson Ferreira

Instr. Justino Marinho

Quasi lento $\text{♩} = 60$ $\frac{3}{4}$

Lágrimas de Homem

Bombardino B \flat 1

Valsa Sentimental

Música: Nelson Ferreira

Instr. Justino Marinho

Quasi lento $\text{♩} = 60$ $\frac{3}{4}$

Lágrimas de Homem

Baritono

Valsa Sentimental

Música: Nelson Ferreira

Instr. Justino Marinho

Quasi lento $\text{♩} = 60$ $\frac{3}{4}$

7

14 *poco rall.* *a tempo*

21

29 *Com abandono*

36

43 *Fine* *D.S. al Coda* *rall.*

52

60

68 *poco mais vivo* *poco meno.*

77 1. 2. *D.S. al Fine* *rall.*

Lágrimas de Homem

Trombone 1

Valsa Sentimental

Música: Nelson Ferreira

Instr. Justino Marinho

Quasi lento $\text{♩} = 60$ $\frac{3}{4}$

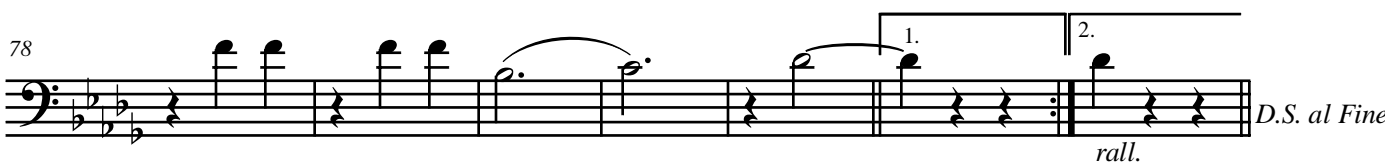
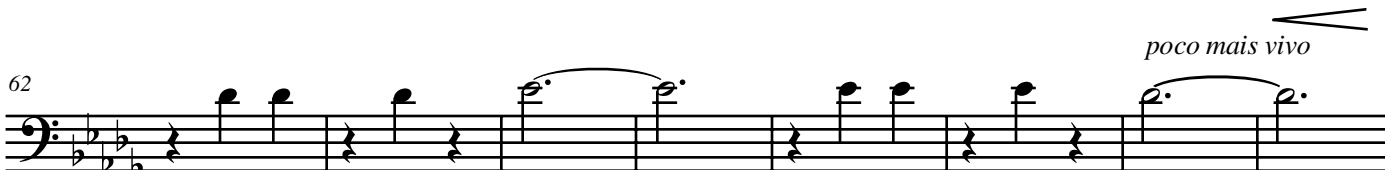
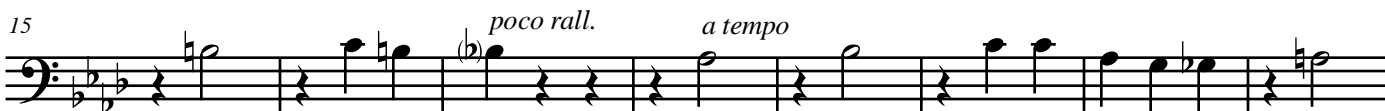

Lágrimas de Homem

Trompa E \flat 3

Valsa Sentimental

Música: Nelson Ferreira

Instr. Justino Marinho

Quasi lento $\text{♩} = 60$ $\frac{3}{4}$

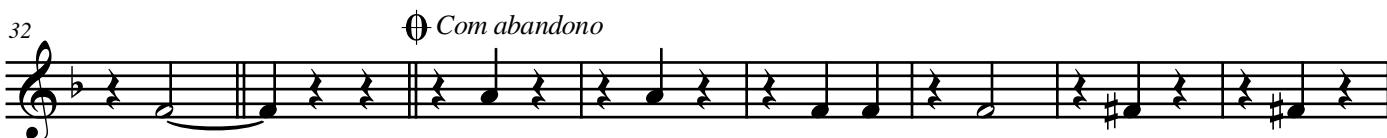

Lágrimas de Homem

Trompa E \flat 2

Valsa Sentimental

Música: Nelson Ferreira

Instr. Justino Marinho

Quasi lento $\text{♩} = 60$ $\frac{3}{4}$

Lágrimas de Homem

Trompa Eb 1

Valsa Sentimental

Música: Nelson Ferreira

Instr. Justino Marinho

Quasi lento $\text{♩} = 60 \frac{8}{8}$

Trompete B \flat 3

Lágrimas de Homem

Valsa Sentimental

Música: Nelson Ferreira

Instr. Justino Marinho

Quasi lento $\text{♩} = 60$ C
com alma

7

15 *poco rall.* *a tempo*

23

31 C *Com abbandono*
p *mf*

39 *f*

46 *Fine* C *D.S. al Coda*
rall.

54

63 *poco mais vivo*

72 *poco meno.*

79 1. 2. *D.S. al Fine*
rall.

Lágrimas de Homem

Trompete B \flat 2

Valsa Sentimental

Música: Nelson Ferreira

Instr. Justino Marinho

Quasi lento $\text{♩} = 60$ 3/4

com alma

7

15 *poco rall.* *a tempo*

22

29 *Com abbandono*
p

37 *mf* *f*

45 *Fine* *rall.* *D.S. al Coda*

52

60

68 *poco mais vivo* *poco meno.*

77 1. 2. *D.S. al Fine*
rall.

Lágrimas de Homem

Trompete B \flat 1

Valsa Sentimental

Música: Nelson Ferreira

Instr. Justino Marinho

Quasi lento $\text{♩} = 60$ 3/4

com alma

7

14 *poco rall.* *a tempo*

21

28 *Com abbandono*

35 *p*

42 *mf*

48 *f* *Fine* *rall.* *D.S. al Coda*

55

63 *poco mais vivo*

72 *poco meno.*

79 1. 2. *D.S. al Fine* *rall.*

Lágrimas de Homem

Sax Tenor B \flat

Valsa Sentimental

Música: Nelson Ferreira

Instr. Justino Marinho

Quasi lento $\text{♩} = 60$ $\frac{3}{4}$

7

15 *poco rall.* *a tempo*

22

31 *Com abandono*

38

46 *Fine* *rall.* *D.S. al Coda*

53

62 *poco mais vivo*

71 *poco meno.* **4**

80 1. 2. *D.S. al Fine* *rall.*

Sax Alto E \flat

Lágrimas de Homem

Valsa Sentimental

Música: Nelson Ferreira

Instr. Justino Marinho

Quasi lento $\text{♩} = 60$

com alma

poco rall. *a tempo*

Com abbandono
p

mf *f*

Fine
rall. *D.S. al Coda*

rall. *D.S. al Fine*

Lágrimas de Homem

Sax Soprano

Valsa Sentimental

Música: Nelson Ferreira

Instr. Justino Marinho

Quasi lento $\text{♩} = 60$ ♩
com alma

7

14 *poco rall.* *a tempo*

21

28 *Com abbandono*
p

35 *mf* *f*

45 *Fine* *rall.* *D.S. al Coda*

52

60

68 *poco mais vivo* *poco meno.*

77 1. 2. *D.S. al Fine*
rall.

Lágrimas de Homem

Clarinete B \flat 3

Valsa Sentimental

Música: Nelson Ferreira

Instr. Justino Marinho

Quasi lento $\text{♩} = 60$ ♩
com alma

7

14 *poco rall.* *a tempo*

21

28 *Com abbandono*
p

36 *mf* *f*

43

49 *Fine* *rall.* *D.S. al Coda*

56

64 *poco mais vivo*

72 *poco meno.*

79 1. 2. *D.S. al Fine* *rall.*

Lágrimas de Homem

Clarinete B \flat 2

Valsa Sentimental

Música: Nelson Ferreira

Instr. Justino Marinho

Quasi lento $\text{♩} = 60$ ♩
com alma

7

14 *poco rall.* *a tempo*

21

28 *Com abbandono*

35 *p*

42 *mf*

48 *f* *Fine* *rall.* *D.S. al Coda*

55

63 *poco mais vivo*

71 *poco meno.*

79 1. 2. *D.S. al Fine* *rall.*

Lágrimas de Homem

Clarinete B \flat 1

Valsa Sentimental

Música: Nelson Ferreira

Instr. Justino Marinho

Quasi lento $\text{♩} = 60$ C

com alma

7

14 *poco rall.* *a tempo*

21

28 C *Com abbandono*

35 *p*

42 *mf*

48 *f* *Fine* *rall.* *D.S. al Coda* C

55

63 *poco mais vivo*

71 *poco meno.*

79 1. 2. *rall.* *D.S. al Fine*

Lágrimas de Homem

Requinta E \flat

Valsa Sentimental

Música: Nelson Ferreira

Instr. Justino Marinho

Quasi lento $\text{♩} = 60$

com alma

7

14

21

28

35

42

48

55

63

71

79

poco rall.

a tempo

Com abandono

p

mf

f

Fine

rall.

D.S. al Coda

poco mais vivo

poco meno.

1. 2.

D.S. al Fine

rall.

Lágrimas de Homem

Flauta

Quasi lento ♩ = 60

Valsa Sentimental

Música: Nelson Ferreira

Instr. Justino Marinho

com alma

7

13 poco rall. a tempo

20

26

34 Com abbandono p mf

40 f Fine

47 D.S. al Coda rall.

53

61

68 poco mais vivo poco meno.

77 2. D.S. al Fine rall.

Percussão

Lágrimas de Homem

Valsa Sentimental

Música: Nelson Ferreira

Instr. Justino Marinho

Quasi lento $\text{♩} = 60$

poco rall.

D.S. al Coda

poco mais vivo

poco meno.

D.S. al Fine

rall.