

REMADOR

Score

(Carlos Santos)

Arranjo: Jorge Nobre

CARLOS SANTOS

2

Fl.

B \flat Cl. 1

B \flat Cl. 2

B \flat Cl. 3

A. Sx. 1

A. Sx. 2

T. Sx.

B. Sx.

Hn. 1

Hn. 2

Hn. 3

B \flat Tpt. 1

B \flat Tpt. 2

B \flat Tpt. 3

Tbn. 1

Tbn. 2

Tbn. 3

Euph.

Tuba

D. S. 1

D. S. 2

10 11 12 13 14 15

Fl.

B \flat Cl. 1

B \flat Cl. 2

B \flat Cl. 3

A. Sx. 1

A. Sx. 2

T. Sx.

B. Sx.

Hn. 1

Hn. 2

Hn. 3

B \flat Tpt. 1

B \flat Tpt. 2

B \flat Tpt. 3

Tbn. 1

Tbn. 2

Tbn. 3

Euph.

Tuba

D. S. 1

D. S. 2

16 17 18 19 20 21 22 23

CARLOS SANTOS

4

1. 2.

Fl.

B \flat Cl. 1

B \flat Cl. 2

B \flat Cl. 3

A. Sx. 1

A. Sx. 2

T. Sx.

B. Sx.

Hn. 1

Hn. 2

Hn. 3

B \flat Tpt. 1

B \flat Tpt. 2

B \flat Tpt. 3

Tbn. 1

Tbn. 2

Tbn. 3

Euph.

Tuba

D. S. 1

D. S. 2

24 25 26 27 28 29 30 31

Fl.

B \flat Cl. 1

B \flat Cl. 2

B \flat Cl. 3

A. Sx. 1

A. Sx. 2

T. Sx.

B. Sx.

Hn. 1

Hn. 2

Hn. 3

B \flat Tpt. 1

B \flat Tpt. 2

B \flat Tpt. 3

Tbn. 1

Tbn. 2

Tbn. 3

Euph.

Tuba

D. S. 1

D. S. 2

32 33 34 35 36 37 38 39

CARLOS SANTOS

6

D.S. 2X e Coda

Fl.

B \flat Cl. 1

B \flat Cl. 2

B \flat Cl. 3

A. Sax. 1

A. Sax. 2

T. Sax.

B. Sax.

Hn. 1

Hn. 2

Hn. 3

B \flat Tpt. 1

B \flat Tpt. 2

B \flat Tpt. 3

Tbn. 1

Tbn. 2

Tbn. 3

Euph.

Tuba

D. S. 1

D. S. 2

40 41 42

44 45 46 47

CARLOS SANTOS

Fl.

B \flat Cl. 1

B \flat Cl. 2

B \flat Cl. 3

A. Sx. 1

A. Sx. 2

T. Sx.

B. Sx.

Hn. 1

Hn. 2

Hn. 3

B \flat Tpt. 1

B \flat Tpt. 2

B \flat Tpt. 3

Tbn. 1

Tbn. 2

Tbn. 3

Euph.

Tuba

D. S. 1

D. S. 2

48 49 50 51 52 53

Fim

Fim

Fim

REMADOR

Flauta

(Carlos Santos)

Arranjo: Jorge Nobre

6

12

20

29

37

44

49

Fim

D.S. 2X e Coda

REMADOR

(Carlos Santos)

Clarinet in B \flat 1

Arranjo: Jorge Nobre

6

12

20

29

37

44

49

1.

2.

D.S. 2X e Coda

REMADOR

(Carlos Santos)

Clarinet in B \flat 2

Arranjo: Jorge Nobre

6

12

20

29

37

44

49

1.

2.

2

2

⊕

⊕

⊕

D.S. 2X e Coda

REMADOR

(Carlos Santos)

Clarinet in B \flat 3

Arranjo: Jorge Nobre

6

12

20

29

37

44

49

1.

2.

2

2

D.S. 2X e Coda

REMADOR

(Carlos Santos)

Clarone B \flat

Arranjo: Jorge Nobre

9

18

27

34

41

47

1. 2.

D.S. 2X e Coda

REMADOR

(Carlos Santos)

Sax Alto E♭ 1

Arranjo: Jorge Nobre

9

18

28

36

41

48

D.S. 2X e Coda

REMADOR

(Carlos Santos)

Sax Alto E \flat 2

Arranjo: Jorge Nobre

9

18

28

36

41

48

D.S. 2X e Coda

REMADOR

(Carlos Santos)

Sax Tenor B \flat

Arranjo: Jorge Nobre

9

18

28

36

41

48

D.S. 2X e Coda

REMADOR

(Carlos Santos)

Sax Baritono E \flat

Arranjo: Jorge Nobre

9

18

27

34

41

47

D.S. 2X e Coda

REMADOR

(Carlos Santos)

Trompete B \flat 1

Arranjo: Jorge Nobre

5

10

18

26

34

41

48

D.S. 2X e Coda

REMADOR

(Carlos Santos)

Trompete B \flat 2

Arranjo: Jorge Nobre

5

10

18

26

34

41

48

D.S. 2X e Coda

REMADOR

(Carlos Santos)

Trompete B \flat 3

Arranjo: Jorge Nobre

5

10

18

24

34

41

48

D.S. 2X e Coda

REMADOR

Horn in E \flat 1

(Carlos Santos)

Arranjo: Jorge Nobre

1. 2.

\oplus \oplus

D.S. 2X e Coda

Fim

REMADOR

(Carlos Santos)

Arranjo: Jorge Nobre

Horn in E \flat 2

6

12

18

24

30

36

42

47

D.S. 2X e Coda

REMADOR

(Carlos Santos)

Horn in E \flat 3

Arranjo: Jorge Nobre

6

12

18

24

30

36

42

47

D.S. 2X e Coda

REMADOR

Trompa F 1

(Carlos Santos)

Arranjo: Jorge Nobre

3

6

12

20

27

34

39

44

49

1.

2.

D.S. 2X e Coda

Fim

REMADOR

(Carlos Santos)

Arranjo: Jorge Nobre

Trompa F 2

6

12

18

26

32

38

44

49

1.

2.

⊕

⊕

D.S. 2X e Coda

REMADOR

(Carlos Santos)

Trompa F 3

Arranjo: Jorge Nobre

6

10

16

22

28

35

42

47

D.S. 2X e Coda

REMADOR

(Carlos Santos)

Trombone 1

Arranjo: Jorge Nobre

5

10

18

26

34

41

48

D.S. 2X e Coda

REMADOR

(Carlos Santos)

Trombone 2

Arranjo: Jorge Nobre

5

10

18

26

34

41

48

D.S. 2X e Coda

1.

2.

2

2

2

2

REMADOR

(Carlos Santos)

Trombone 3

Arranjo: Jorge Nobre

5

10

20

26

34

41

48

D.S. 2X e Coda

REMADOR

(Carlos Santos)

Bombardino B \flat

Arranjo: Jorge Nobre

5

10

18

26

34

41

48

D.S. 2X e Coda

REMADOR

(Carlos Santos)

Bombardino C

Arranjo: Jorge Nobre

5

10

18

26

34

41

48

D.S. 2X e Coda

1.

2.

2

2

REMADOR

(Carlos Santos)

Tuba B \flat

Arranjo: Jorge Nobre

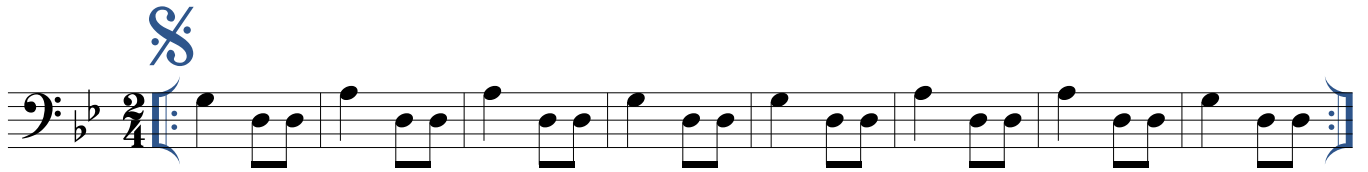

D.S. 2X e Coda

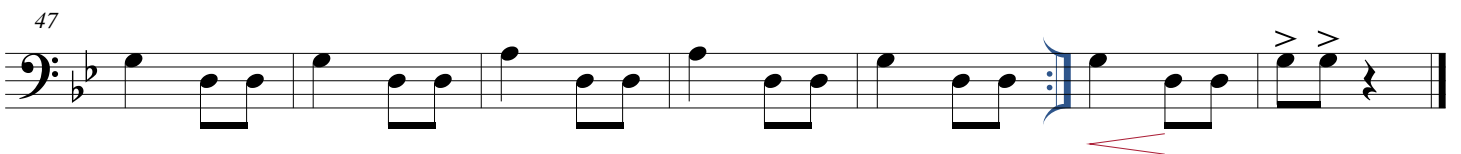

REMADOR

(Carlos Santos)

Tuba E \flat

Arranjo: Jorge Nobre

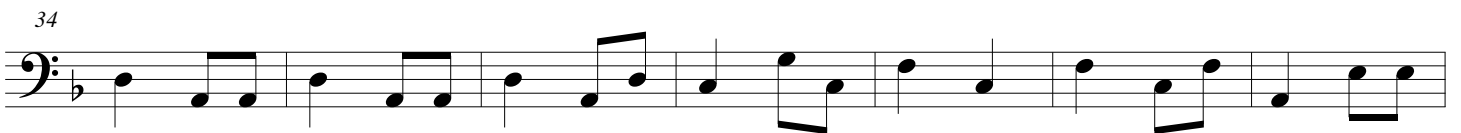

REMADOR

Caixa

(Carlos Santos)

Arranjo: Jorge Nobre

9

15

21

27

33

40

47

REMADOR

(Carlos Santos)

Bumbo E Pratos

Arranjo: Jorge Nobre
