

Carinhoso

Adpt. p/ Banda: Marcos Ferreira

Pixinguinha

Flute

Clarinet in Bb1

Clarinet in Bb2

Soprano Saxophone

Alto Saxophone

Alto Saxophone

Tenor Saxophone

Trumpet in Bb1

Trumpet in Bb2

1st Horn Eb

2and Horn in Eb

Trombone 1

Trombone 2

Euphonium Bb

Tuba Bb

4

Fl.

Cl.

Cl.

Sop. Sax.

A. Sax.

Alto Sax.

T. Sax.

Tpt.

Tpt.

1st Hn

E♭ Hn.

Tbn.

Tbn.

Euph.

Bass B♭

8

Fl.

Cl.

Cl.

Sop. Sax.

A. Sax.

Alto Sax.

T. Sax.

Tpt.

Tpt.

1st Hn

E♭ Hn.

Tbn.

Tbn.

Euph.

Bass B♭

12

Fl.

Cl.

Cl.

Sop. Sax.

A. Sax.

Alto Sax.

T. Sax.

Tpt.

Tpt.

1st Hn.

E♭ Hn.

Tbn.

Tbn.

Euph.

Bass B♭

16

Fl.

Cl.

Cl.

Sop. Sax.

A. Sax.

Alto Sax.

T. Sax.

Tpt.

Tpt.

1st Hn

E♭ Hn.

Tbn.

Tbn.

Euph.

Bass B♭

20

1. 2.

Fl.

Cl.

Cl.

Sop. Sax.

A. Sax.

Alto Sax.

T. Sax.

Tpt.

Tpt.

1st Hn.

E♭ Hn.

Tbn.

Tbn.

Euph.

Bass B♭

24

Fl.

Cl.

Cl.

Sop. Sax.

A. Sax.

Alto Sax.

T. Sax.

Tpt.

Tpt.

1st Hn.

E♭ Hn.

Tbn.

Tbn.

Euph.

Bass B♭

27

Fl.

Cl.

Cl.

Sop. Sax.

A. Sax.

Alto Sax.

T. Sax.

Tpt.

Tpt.

1st Hn

E♭ Hn.

Tbn.

Tbn.

Euph.

Bass B♭

31

Fl.

Cl.

Cl.

Sop. Sax.

A. Sax.

Alto Sax.

T. Sax.

Tpt.

Tpt.

1st Hn

E♭ Hn.

Tbn.

Tbn.

Euph.

Bass B♭

35

Fl.

Cl.

Cl.

Sop. Sax.

A. Sax.

Alto Sax.

T. Sax.

Tpt.

Tpt.

1st Hn.

E♭ Hn.

Tbn.

Tbn.

Euph.

Bass B♭

Detailed description of the musical score: The score is for measures 35 through 38. The key signature has two flats (B♭ and E♭). The time signature is 4/4. Measure 35: Flute (Fl.) has a quarter note G4, quarter note A4, quarter note B4, and quarter note C5. Clarinets (Cl.), Soprano Saxophone (Sop. Sax.), Alto Saxophone (A. Sax.), and Alto Saxophone (Alto Sax.) have whole rests. Tenor Saxophone (T. Sax.) has a quarter note G3, quarter note A3, quarter note B3, and quarter note C4. Trumpets (Tpt.) have whole rests. Horns (Hn.) have whole rests. Euphonium (Euph.) has a quarter note G2, quarter note A2, quarter note B2, and quarter note C3. Bass Trombone (Bass B♭) has a quarter note G2, quarter note A2, quarter note B2, and quarter note C3. Measure 36: Flute (Fl.) has a quarter rest, quarter note G4, quarter note A4, and quarter note B4. Clarinets (Cl.), Soprano Saxophone (Sop. Sax.), Alto Saxophone (A. Sax.), and Alto Saxophone (Alto Sax.) have triplets of quarter notes: G4, A4, B4. Tenor Saxophone (T. Sax.) has a quarter note G3, quarter note A3, quarter note B3, and quarter note C4. Trumpets (Tpt.) have triplets of quarter notes: G4, A4, B4. Horns (Hn.) have whole rests. Euphonium (Euph.) has a quarter note G2, quarter note A2, quarter note B2, and quarter note C3. Bass Trombone (Bass B♭) has a quarter note G2, quarter note A2, quarter note B2, and quarter note C3. Measure 37: Flute (Fl.) has a quarter rest, quarter note G4, quarter note A4, quarter note B4, and quarter note C5. Clarinets (Cl.), Soprano Saxophone (Sop. Sax.), Alto Saxophone (A. Sax.), and Alto Saxophone (Alto Sax.) have whole rests. Tenor Saxophone (T. Sax.) has a quarter note G3, quarter note A3, quarter note B3, and quarter note C4. Trumpets (Tpt.) have a quarter rest, quarter note G4, quarter note A4, quarter note B4, and quarter note C5. Horns (Hn.) have whole rests. Euphonium (Euph.) has a quarter note G2, quarter note A2, quarter note B2, and quarter note C3. Bass Trombone (Bass B♭) has a quarter note G2, quarter note A2, quarter note B2, and quarter note C3. Measure 38: Flute (Fl.) has a quarter note G4, quarter note A4, quarter note B4, and quarter note C5. Clarinets (Cl.), Soprano Saxophone (Sop. Sax.), Alto Saxophone (A. Sax.), and Alto Saxophone (Alto Sax.) have triplets of quarter notes: G4, A4, B4. Tenor Saxophone (T. Sax.) has a quarter note G3, quarter note A3, quarter note B3, and quarter note C4. Trumpets (Tpt.) have triplets of quarter notes: G4, A4, B4. Horns (Hn.) have whole rests. Euphonium (Euph.) has a quarter note G2, quarter note A2, quarter note B2, and quarter note C3. Bass Trombone (Bass B♭) has a quarter note G2, quarter note A2, quarter note B2, and quarter note C3.

39

Fl.
Cl.
Cl.
Sop. Sax.
A. Sax.
Alto Sax.
T. Sax.
Tpt.
Tpt.
1st Hn.
Eb Hn.
Tbn.
Tbn.
Euph.
Bass Bb

43

Fl.

Cl.

Cl.

Sop. Sax.

A. Sax.

Alto Sax.

T. Sax.

Tpt.

Tpt.

1st Hn.

E♭ Hn.

Tbn.

Tbn.

Euph.

Bass B♭

0

D.S.⁴ al Coda

D.S. al Coda

51

Fl.

Cl.

Cl.

Sop. Sax.

A. Sax.

Alto Sax.

T. Sax.

Tpt.

Tpt.

1st Hn.

E♭ Hn.

Tbn.

Tbn.

Euph.

Bass B♭

Detailed description of the musical score: The score is for a jazz ensemble. It begins at measure 51. The woodwinds and saxophones play a melodic line consisting of eighth and sixteenth notes, often beamed together. The Soprano and Alto Saxophones have a triplet of eighth notes in the second measure. The brass instruments (Trumpets, Horns, Trombones, and Euphonium/Bass Trombone) play a harmonic accompaniment, primarily using quarter and half notes, with some instruments holding sustained notes. The key signature has two flats (B-flat and E-flat), and the time signature is 7/8. The score concludes with a double bar line at the end of the fourth measure.

Flute

Carinhoso

Adpt. p/ Banda: Marcos Ferreira

Pixinguinha

2

Flute

D.S. al Coda

44

48

51

Clarinet in B \flat 1

Carinhoso

Adpt. p/ Banda: Marcos Ferreira

Pixinguinha

D.S. al Coda

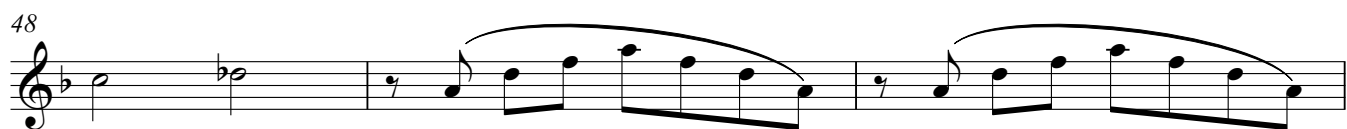

Clarinet in B \flat 2

Carinhoso

Adpt. p/ Banda: Marcos Ferreira

Pixinguinha

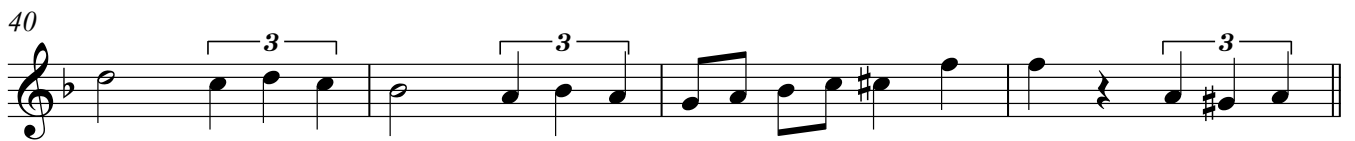
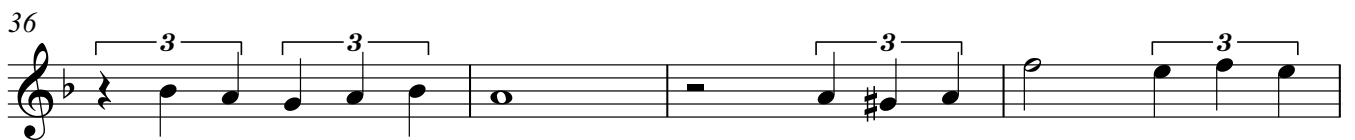
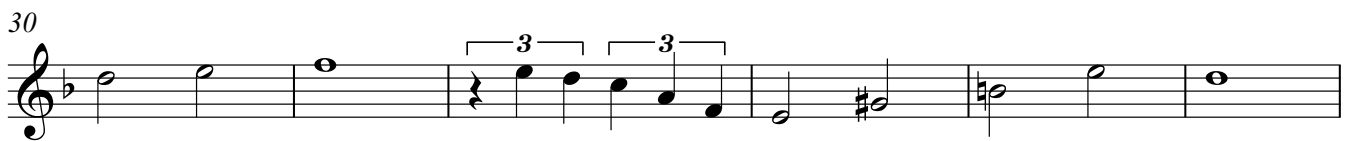
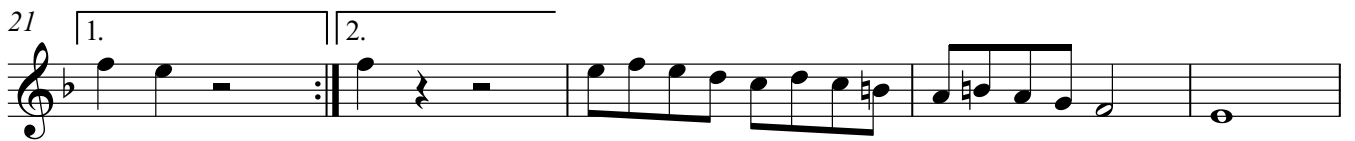
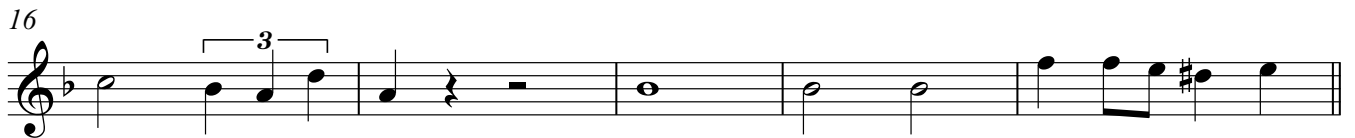
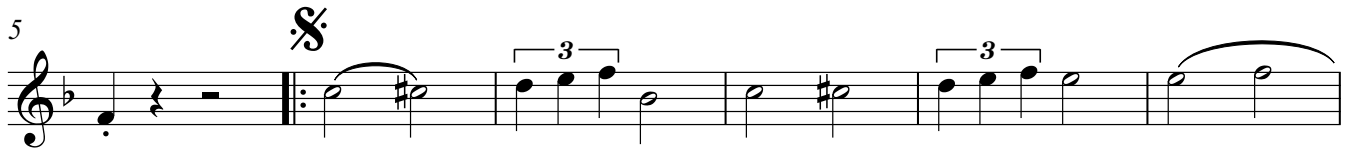

D.S. al Coda

Soprano Saxophone

Carinhoso

Adpt. p/ Banda: Marcos Ferreira

Pixinguinha

2

Soprano Saxophone

D.S. al Coda

44

48

51

Alto Saxophone

Carinhoso

Adpt. p/ Banda: Marcos Ferreira

Pixinguinha 

7

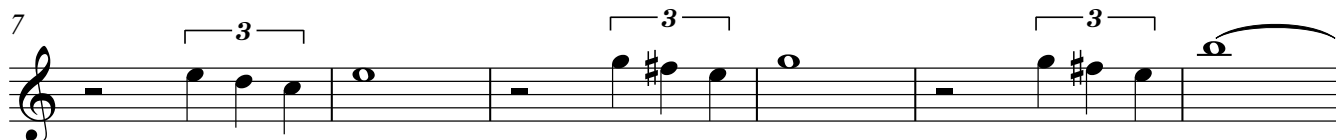

13

18

24

28

33

39

44

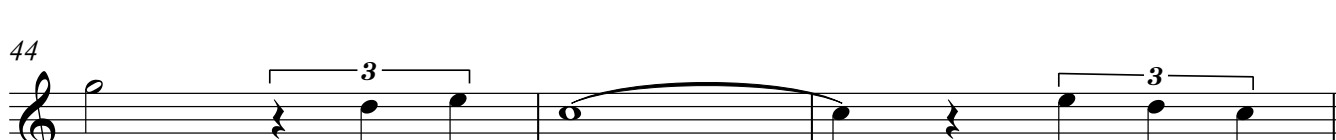

2
D.S. al Coda

Alto Saxophone

Tenor Saxophone

Carinhoso

Adpt. p/ Banda: Marcos Ferreira

Pixinguinha

6 

11

16

21

26

31

37

42

2

Tenor Saxophone

D.S.^{al} Coda

51

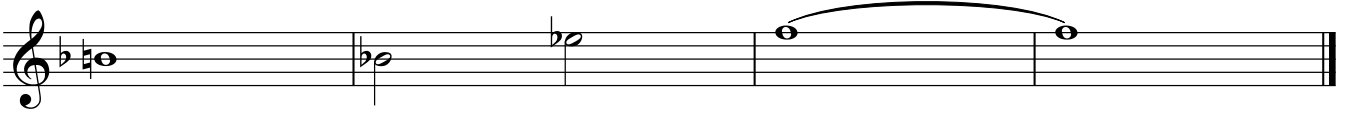

1st Horn Eb

Carinhoso

Adpt. p/ Banda: Marcos Ferreira

Pixinguinha

2

1st Horn Eb

48

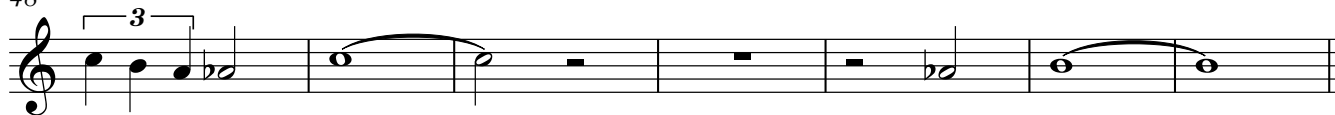

2nd Horn in E \flat

Carinhoso

Adpt. p/ Banda: Marcos Ferreira

Pixinguinha

1

6

12

18

24

30

37

42

47

D.S. al Coda

2

2and Horn in E \flat

48

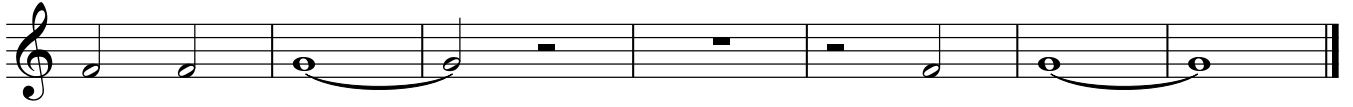

Trumpet in Bb 1

Carinhoso

Adpt. p/ Banda: Marcos Ferreira

Pixinguinha

V.S.

2

Trumpet in B \flat 1

44

D.S.^{al} Coda

51

Trumpet in Bb 2

Carinhoso

Adpt. p/ Banda: Marcos Ferreira

Pixinguinha

7

13

19

24

30

40

44

47 **D.S. al Coda**

2

Trumpet in B \flat 2

48

Trombone 1

Carinhoso

Adpt. p/ Banda: Marcos Ferreira

Pixinguinha

7

7

13

13

19

19

25

25

30

30

37

37

42

42

47

47

D.S. al Coda

2

Trombone 1

49

2

Trombone 2

49

Euphonium B♭

Carinhoso

Adpt. p/ Banda: Marcos Ferreira

Pixinguinha

2
D.S. al Coda

Euphonium B \flat

51

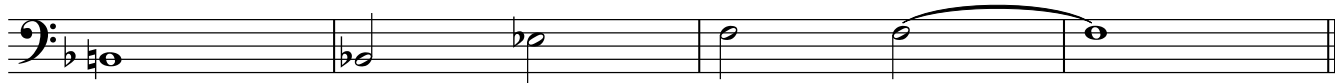

Tuba Bb

Carinhoso

Adpt. p/ Banda: Marcos Ferreira

Pixinguinha

6

6

11

16

21

26

31

36

40

44

2
D.S.^{al} Coda

Tuba B \flat

