

PROJETO FORTALECIMENTO MUSICAL

NIVALDO NO CHÔRO
Autor.: Severino de Araújo
Arranjos: Manoel Ferreira

www.secult.ce.gov.br

Ação Cultural

**Sistema Estadual
Bandas de Música**

**GOVERNO DO
ESTADO DO CEARÁ**
Secretaria da Cultura

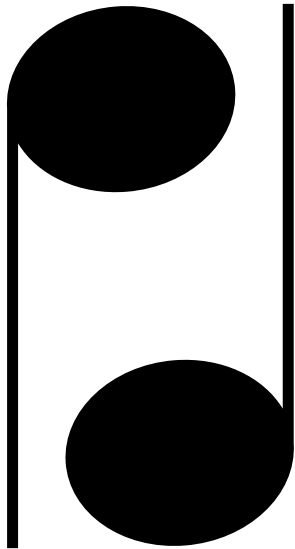

Sistema Estadual Bandas de Música

Esta partitura foi editada pelo aluno **Diego de Sousa** que participou do **Curso de Editoração de Partituras Finale-2010**, promovido pela **Secretaria da Cultura** em parceria com o **Ponto de Cultura Amigos da Arte - Pindoretama**

**GOVERNO DO
ESTADO DO CEARÁ**
Secretaria da Cultura

NIVALDO NO CHÔRO

Grade

Chôro

Autor: Severino Araújo
Manoel Ferreira

Requinta

1° Clarinete B \flat

2° Clarinete B \flat

3° Clarinete B \flat

1° Sax Alto E \flat

2° Sax Alto E \flat

Sax Tenor B \flat

1° Trompete B \flat

2° Trompete B \flat

3° Trompete B \flat

1° Trompa E \flat

2° Trompa E \flat

3° Trompa E \flat

1° Trombone C

2° Trombone C

3° Trombone C

Bombardino C

Tuba B \flat

Bateria

ritmo de choro

NIVALDO NO CHÔRO

10

Requinta

1° Clarinete B \flat

2° Clarinete B \flat

3° Clarinete B \flat

1° Sax Alto E \flat

2° Sax Alto E \flat

Sax Tenor B \flat

10

1° Trompete B \flat

2° Trompete B \flat

3° Trompete B \flat

1° Trompa E \flat

2° Trompa E \flat

3° Trompa E \flat

1° Trombone C

2° Trombone C

3° Trombone C

Bombardino C

Tuba B \flat

10

Bateria

18

Requinta

1° Clarinete B \flat

2° Clarinete B \flat

3° Clarinete B \flat

1° Sax Alto E \flat

2° Sax Alto E \flat

Sax Tenor B \flat

18

1° Trompete B \flat

2° Trompete B \flat

3° Trompete B \flat

1° Trompa E \flat

2° Trompa E \flat

3° Trompa E \flat

1° Trombone C

2° Trombone C

3° Trombone C

Bombardino C

Tuba B \flat

18

Bateria

NIVALDO NO CHÔRO

26 B

Requinta

1° Clarinete B \flat

2° Clarinete B \flat

3° Clarinete B \flat

1° Sax Alto E \flat

2° Sax Alto E \flat

Sax Tenor B \flat

1° Trompete B \flat

2° Trompete B \flat

3° Trompete B \flat

1° Trompa E \flat

2° Trompa E \flat

3° Trompa E \flat

1° Trombone C

2° Trombone C

3° Trombone C

Bombardino C

Tuba B \flat

Bateria

33

Requinta

1° Clarinete B \flat

2° Clarinete B \flat

3° Clarinete B \flat

1° Sax Alto E \flat

2° Sax Alto E \flat

Sax Tenor B \flat

33

1° Trompete B \flat

2° Trompete B \flat

3° Trompete B \flat

1° Trompa E \flat

2° Trompa E \flat

3° Trompa E \flat

1° Trombone C

2° Trombone C

3° Trombone C

Bombardino C

Tuba B \flat

33

Bateria

NIVALDO NO CHÔRO

41

Requinta

1° Clarinete B \flat

2° Clarinete B \flat

3° Clarinete B \flat

1° Sax Alto E \flat

2° Sax Alto E \flat

Sax Tenor B \flat

41

1° Trompete B \flat

2° Trompete B \flat

3° Trompete B \flat

1° Trompa E \flat

2° Trompa E \flat

3° Trompa E \flat

1° Trombone C

2° Trombone C

3° Trombone C

Bombardino C

Tuba B \flat

41

Bateria

48

Requinta

1° Clarinete B \flat

2° Clarinete B \flat

3° Clarinete B \flat

1° Sax Alto E \flat

2° Sax Alto E \flat

Sax Tenor B \flat

48

1° Trompete B \flat

2° Trompete B \flat

3° Trompete B \flat

1° Trompa E \flat

2° Trompa E \flat

3° Trompa E \flat

1° Trombone C

2° Trombone C

3° Trombone C

Bombardino C

Tuba B \flat

48

Bateria

2

2

2

2

NIVALDO NO CHÔRO

56 Requinta *D.B.al Coda*

1° Clarinete B \flat

2° Clarinete B \flat

3° Clarinete B \flat

1° Sax Alto E \flat

2° Sax Alto E \flat

Sax Tenor B \flat

56 1° Trompete B \flat *D.B.al Coda*

2° Trompete B \flat

3° Trompete B \flat

1° Trompa E \flat

2° Trompa E \flat

3° Trompa E \flat

1° Trombone C

2° Trombone C

3° Trombone C

Bombardino C

Tuba B \flat

56 Bateria *D.B.al Coda*

2

toch

toch

toch

64

Requinta

1º Clarinete B \flat

2º Clarinete B \flat

3º Clarinete B \flat

1º Sax Alto E \flat

2º Sax Alto E \flat

Sax Tenor B \flat

64

1º Trompete B \flat

2º Trompete B \flat

3º Trompete B \flat

1º Trompa E \flat

2º Trompa E \flat

3º Trompa E \flat

1º Trombone C

2º Trombone C

3º Trombone C

Bombardino C

Tuba B \flat

64

Bateria

a 1º vez

a 1º vez

a 1º vez

só na rep.

só na rep.

só na rep.

só na rep.

NIVALDO NO CHÔRO

72 Requinta

1° Clarinete B \flat

2° Clarinete B \flat

3° Clarinete B \flat

1° Sax Alto E \flat

2° Sax Alto E \flat

Sax Tenor B \flat

72 1° Trompete B \flat

2° Trompete B \flat

3° Trompete B \flat

1° Trompa E \flat

2° Trompa E \flat

3° Trompa E \flat

1° Trombone C

2° Trombone C

3° Trombone C

Bombardino C

Tuba B \flat

72 Bateria

toca sempre

toca sempre

toca sempre

2

2

2

2

80

Requinta

1° Clarinete B \flat

2° Clarinete B \flat

3° Clarinete B \flat

1° Sax Alto E \flat

2° Sax Alto E \flat

Sax Tenor B \flat

80

1° Trompete B \flat

2° Trompete B \flat

3° Trompete B \flat

1° Trompa E \flat

2° Trompa E \flat

3° Trompa E \flat

1° Trombone C

2° Trombone C

3° Trombone C

Bombardino C

Tuba B \flat

80

Bateria

NIVALDO NO CHÔRO

88 1.

Requinta

1° Clarinete B \flat

2° Clarinete B \flat

3° Clarinete B \flat

1° Sax Alto E \flat

2° Sax Alto E \flat

Sax Tenor B \flat

88 1.

1° Trompete B \flat

2° Trompete B \flat

3° Trompete B \flat

1° Trompa E \flat

2° Trompa E \flat

3° Trompa E \flat

1° Trombone C

2° Trombone C

3° Trombone C

Bombardino C

Tuba B \flat

88 2 2 2

Bateria

NIVALDO NO CHÔRO

96 2.

Requinta *D.S. Be* *

1° Clarinete B \flat

2° Clarinete B \flat

3° Clarinete B \flat

1° Sax Alto E \flat

2° Sax Alto E \flat

Sax Tenor B \flat

96 2.

1° Trompete B \flat *D.S. Be* *

2° Trompete B \flat

3° Trompete B \flat

1° Trompa E \flat

2° Trompa E \flat

3° Trompa E \flat

1° Trombone C

2° Trombone C

3° Trombone C

Bombardino C

Tuba B \flat

96 *D.S. Be* *

Bateria

NIVALDO NO CHÔRO

Requinta

Chôro

Autor: Severino Araújo
Manoel Ferreira

A

B

a 1º vez

NIVALDO NO CHÔRO

1° Clarinete B \flat

Chôro

Autor: Severino Araújo
Manoel Ferreira

A

B

toch

toca sempre

NIVALDO NO CHÔRO

2º Clarinete B \flat

Chôro

Autor: Severino Araújo
Manoel Ferreira

A

B

NIVALDO NO CHÔRO

3º Clarinete B \flat

Chôro

Autor: Severino Araújo
Manoel Ferreira

A

B

só na rep.

NIVALDO NO CHÔRO

1° Sax Alto E \flat

Chôro

Autor: Severino Araújo
Manoel Ferreira

A

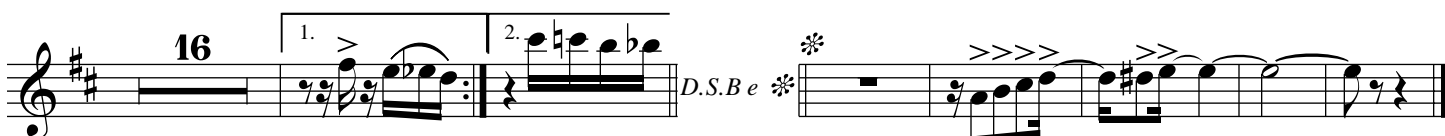
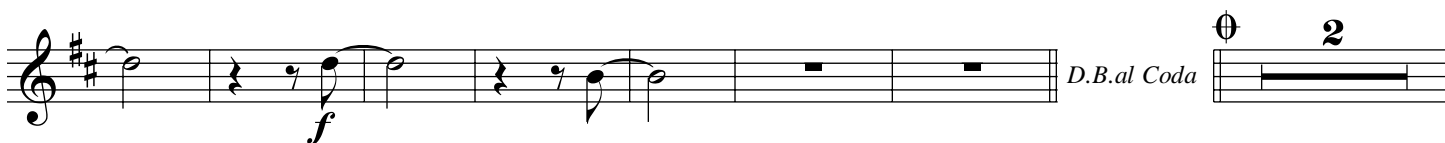
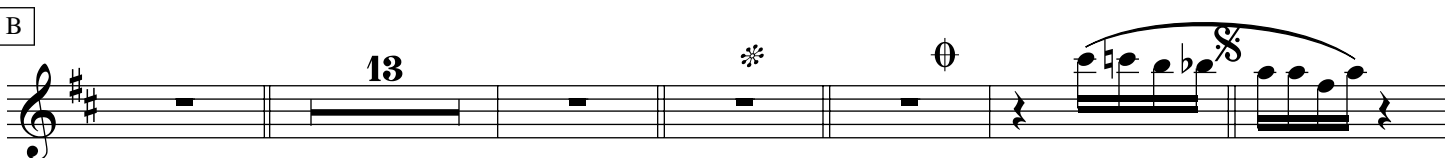
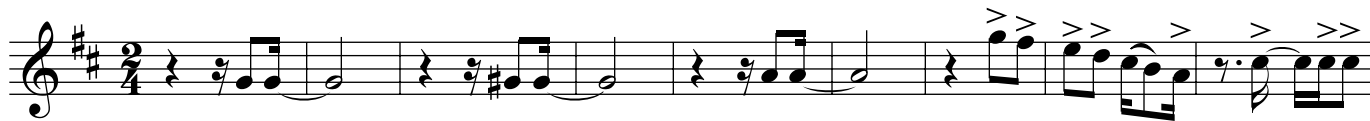

NIVALDO NO CHÔRO

2° Sax Alto E \flat

Chôro

Autor: Severino Araújo
Manoel Ferreira

A

B

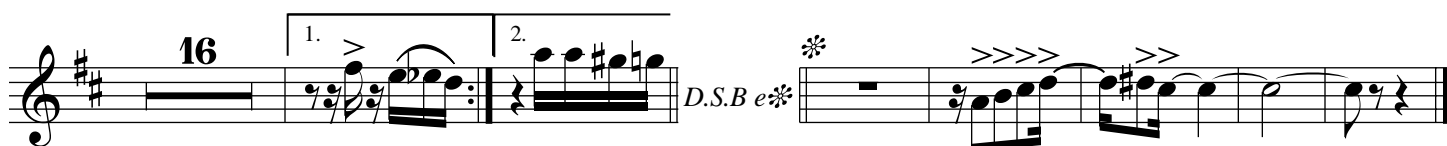
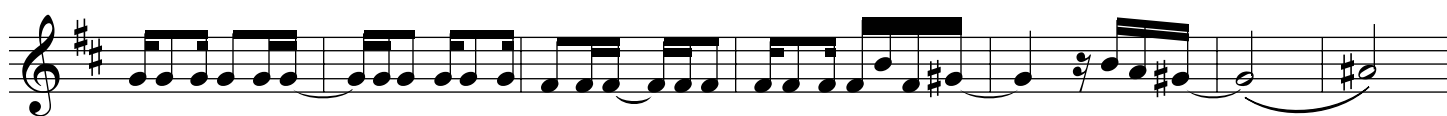
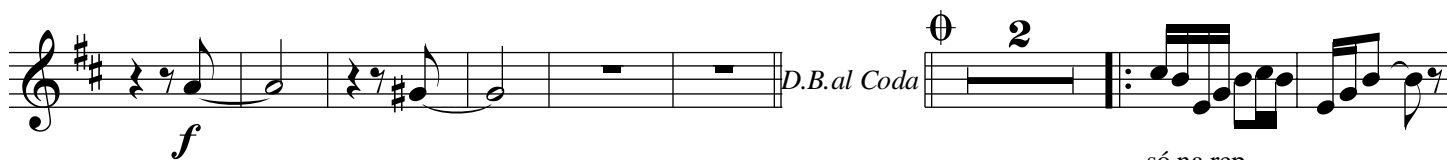
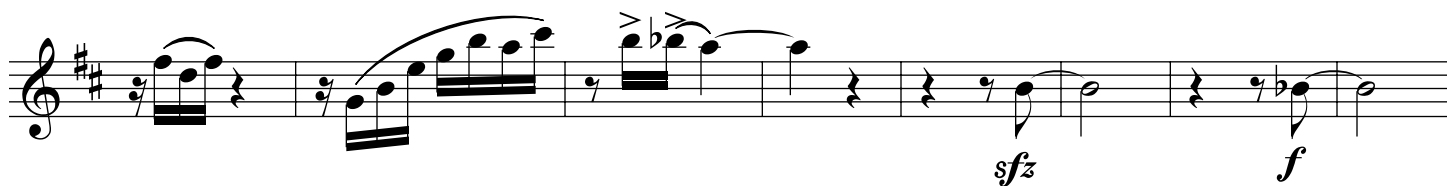
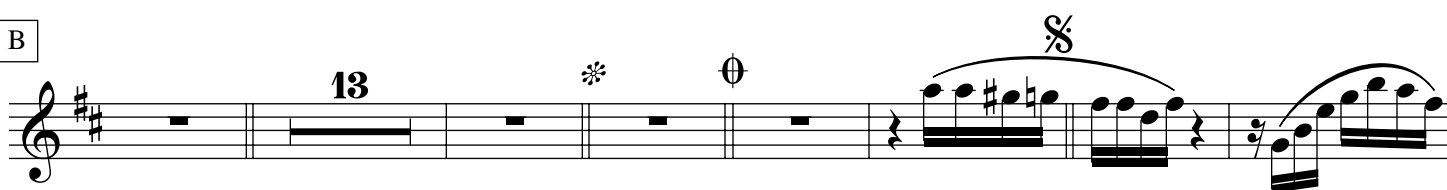

NIVALDO NO CHÔRO

Sax Tenor B \flat

Chôro

Autor: Severino Araújo
Manoel Ferreira

A

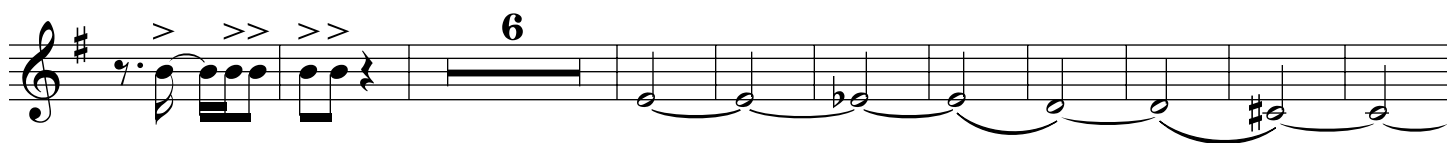

B

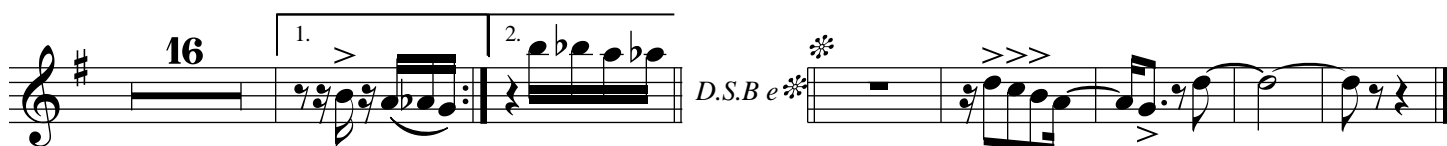
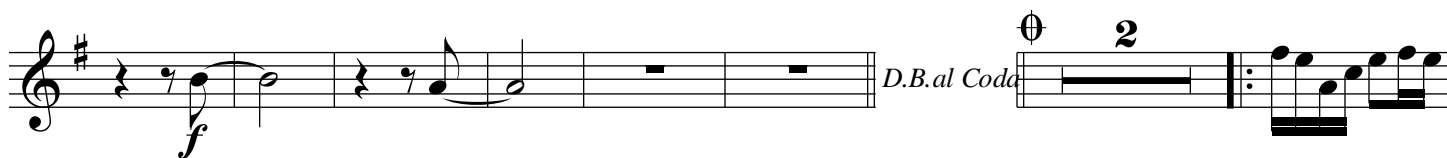
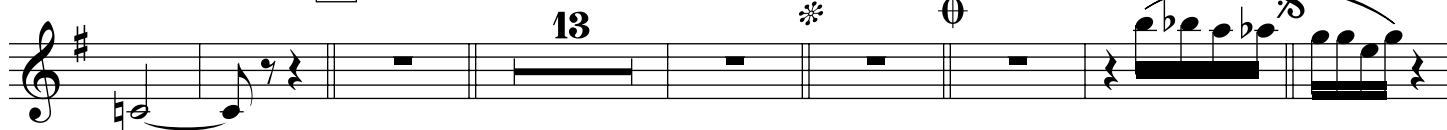

NIVALDO NO CHÔRO

1º Trompete B \flat

Chôro

Autor: Severino Araújo
Manoel Ferreira

NIVALDO NO CHÔRO

2° Trompete B \flat

Chôro

Autor: Severino Araújo
Manoel Ferreira

A

B

14

13

*

⊖

2

§

2

D.B. al Coda

⊖

2

7

1.

2.

D.S.B e *

NIVALDO NO CHÔRO

3° Trompete B \flat

Chôro

Autor: Severino Araújo
Manoel Ferreira

Key markings and annotations include:

- A**: Section marker at the beginning of the first staff.
- B**: Section marker above the second staff.
- 14** and **13**: Measure numbers above the second staff.
- ***, \emptyset , **2**, and § : Performance markings above the third staff.
- D.B.al Coda**: Instruction above the fifth staff.
- 7**, **1.**, and **2.**: Measure numbers and first/second endings above the eighth staff.
- D.S.B e ***: Instruction above the eighth staff.

NIVALDO NO CHÔRO

1° Trompa E \flat

Chôro

Autor: Severino Araújo
Manoel Ferreira

A

B

NIVALDO NO CHÔRO

2° Trompa Eb

Chôro

Autor: Severino Araújo
Manoel Ferreira

A

B

NIVALDO NO CHÔRO

3° Trompa Eb

Chôro

Autor: Severino Araújo
Manoel Ferreira

A

B

NIVALDO NO CHÔRO

1° Trombone C

Chôro

Autor: Severino Araújo
Manoel Ferreira

Performance instructions include 'D.B. al Coda' at the end of the sixth staff and 'D.S. B e *' at the end of the tenth staff. Measure numbers 11, 7, 2, 6, and 7 are indicated throughout the score.

NIVALDO NO CHÔRO

2° Trombone C

Chôro

Autor: Severino Araújo
Manoel Ferreira

NIVALDO NO CHÔRO

3° Trombone C

Chôro

Autor: Severino Araújo
Manoel Ferreira

A

B

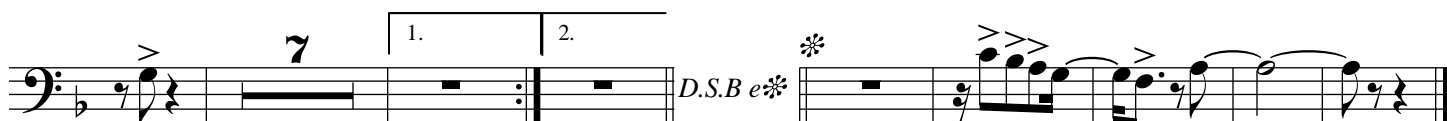
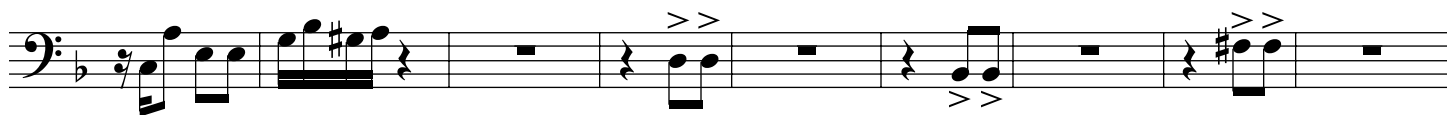
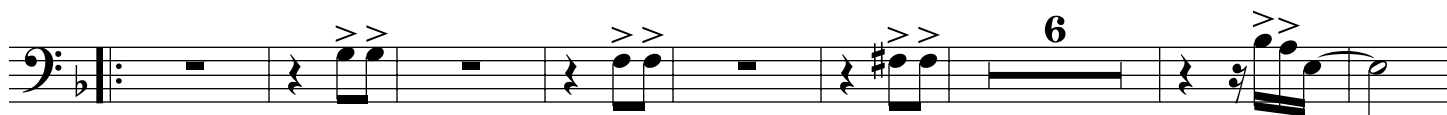
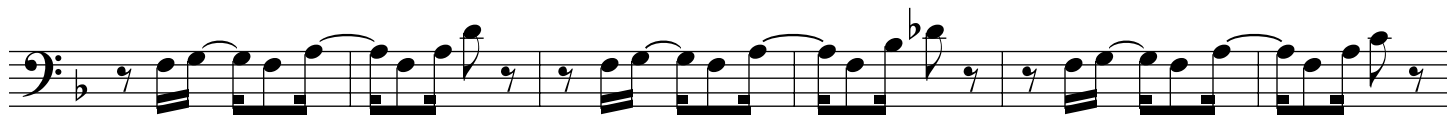

NIVALDO NO CHÔRO

Bombardino Bb

Chôro

Autor: Severino Araújo
Manoel Ferreira

A

B

Section B, consisting of five staves. The first staff continues the melodic line. The second staff features a 7-measure rest followed by notes with accents. The third staff includes a 3-measure rest and notes marked with a forte (*f*) dynamic. The fourth staff contains a complex sixteenth-note pattern. The fifth staff concludes with a 2-measure rest and notes marked *D.B. al Coda*.

NIVALDO NO CHÔRO

Bombardino C

Chôro

Autor: Severino Araújo
Manoel Ferreira

A

B

NIVALDO NO CHÔRO

Tuba Eb

Chôro

Autor: Severino Araújo
Manoel Ferreira

A

B

NIVALDO NO CHÔRO

Tuba B \flat

Chôro

Autor: Severino Araújo
Manoel Ferreira

A

B

NIVALDO NO CHÔRO

Bateria

Chôro

Autor: Severino Araújo
Manoel Ferreira

A ritmo de choro

10

19

28

37

47

57

66

73

82

89

98

D.B. al Coda

D.S. e *

GOVERNO DO ESTADO DO CEARÁ

Secretaria da Cultura

**PROJETO
FORTALECIMENTO
MUSICAL**

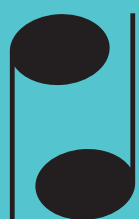

**Sistema Estadual
Bandas de Música**

Centro Administrativo Governador Virgílio Távora
Av. General Afonso Albuquerque Lima - s/nº - Cambéba
Ed. SEAD 3º Andar - Fone: (85) 3101 6763
sistemadebandas@secult.ce.gov.br