

# POUT-PORRI RAY CONIFF

Adaptação: Jorge Nobre

(♩ = 80)

(♩ = 80) (♩ = 140)

Fl. *p* *mf*

B<sup>b</sup> Cl. 1 *p* *mf*

B<sup>b</sup> Cl. 2 *p* *mf*

B<sup>b</sup> Cl. 3 *p* *mf*

A. Sx. *p* *mf*

T. Sx. *p* *mf*

B. Sx. *p* *mf*

B<sup>b</sup> Tpt. 1 *p*

B<sup>b</sup> Tpt. 2 *p*

B<sup>b</sup> Tpt. 3 *p*

Hn. 1 *p* *mf*

Hn. 2 *p* *mf*

Hn. 3 *p* *mf*

Tbn. 1 *p* *f*

Tbn. 2 *p* *f*

Tbn. 3 *p* *f*

Euph. *p* *f*

Tuba *p* *mf*

D. S. *mp* *mf*

D. S. *mf*

Fl.

B $\flat$  Cl. 1

B $\flat$  Cl. 2

B $\flat$  Cl. 3

A. Sx.

T. Sx.

B. Sx.

B $\flat$  Tpt. 1

B $\flat$  Tpt. 2

B $\flat$  Tpt. 3

Hn. 1

Hn. 2

Hn. 3

Tbn. 1

Tbn. 2

Tbn. 3

Euph.

Tuba

D. S.

D. S.

25

Fl.

B<sup>b</sup> Cl. 1

B<sup>b</sup> Cl. 2

B<sup>b</sup> Cl. 3

A. Sx.

T. Sx.

B. Sx.

25

B<sup>b</sup> Tpt. 1

B<sup>b</sup> Tpt. 2

B<sup>b</sup> Tpt. 3

Hn. 1

Hn. 2

25

Hn. 3

Tbn. 1

Tbn. 2

Tbn. 3

Euph.

Tuba

25

D. S.

D. S.

33

Fl.

B $\flat$  Cl. 1

B $\flat$  Cl. 2

B $\flat$  Cl. 3

A. Sx.

T. Sx.

B. Sx.

B $\flat$  Tpt. 1

B $\flat$  Tpt. 2

B $\flat$  Tpt. 3

Hn. 1

Hn. 2

Hn. 3

Tbn. 1

Tbn. 2

Tbn. 3

Euph.

Tuba

33

D. S.

D. S.

The musical score for page 7 of "POUT-PORRI RAY CONIFF" features the following instruments and parts:

- Fl.:** Flute part with melodic lines and red phrasing slurs.
- B> Cl. 1, 2, 3:** Clarinet parts in B-flat, mirroring the flute's melody.
- A. Sx., T. Sx., B. Sx.:** Saxophone parts in A-flat, B-flat, and B-flat, respectively, following the main melodic line.
- B> Tpt. 1, 2, 3:** Trumpet parts in B-flat, with the first two parts playing a sustained harmonic line.
- Hn. 1, 2, 3:** Horn parts in F, playing a rhythmic accompaniment.
- Tbn. 1, 2, 3:** Trombone parts in B-flat, playing a rhythmic accompaniment.
- Euph., Tuba:** Euphonium and Tuba parts in B-flat, providing a rhythmic foundation.

57

Fl.

B<sup>b</sup> Cl. 1

B<sup>b</sup> Cl. 2

B<sup>b</sup> Cl. 3

A. Sx.

T. Sx.

B. Sx.

B<sup>b</sup> Tpt. 1

B<sup>b</sup> Tpt. 2

B<sup>b</sup> Tpt. 3

Hn. 1

Hn. 2

Hn. 3

Tbn. 1

Tbn. 2

Tbn. 3

Euph.

Tuba

57

D. S.

D. S.

65

Fl.

B $\flat$  Cl. 1

B $\flat$  Cl. 2

B $\flat$  Cl. 3

A. Sx.

T. Sx.

B. Sx.

65

B $\flat$  Tpt. 1

B $\flat$  Tpt. 2

B $\flat$  Tpt. 3

Hn. 1

Hn. 2

65

Hn. 3

Tbn. 1

Tbn. 2

Tbn. 3

Euph.

Tuba

65

D. S.

D. S.

73

Fl.

B $\flat$  Cl. 1

B $\flat$  Cl. 2

B $\flat$  Cl. 3

A. Sx.

T. Sx.

B. Sx.

B $\flat$  Tpt. 1

B $\flat$  Tpt. 2

B $\flat$  Tpt. 3

Hn. 1

Hn. 2

73

Hn. 3

Tbn. 1

Tbn. 2

Tbn. 3

Euph.

Tuba

73

D. S.

D. S.

81

Fl.

B<sup>b</sup> Cl. 1

B<sup>b</sup> Cl. 2

B<sup>b</sup> Cl. 3

A. Sx.

T. Sx.

B. Sx.

81

B<sup>b</sup> Tpt. 1

B<sup>b</sup> Tpt. 2

B<sup>b</sup> Tpt. 3

Hn. 1

Hn. 2

81

Hn. 3

Tbn. 1

Tbn. 2

Tbn. 3

Euph.

Tuba

81

D. S.

D. S.

97

Fl.

B♭ Cl. 1

B♭ Cl. 2

B♭ Cl. 3

A. Sx.

T. Sx.

B. Sx.

97

B♭ Tpt. 1

B♭ Tpt. 2

B♭ Tpt. 3

Hn. 1

Hn. 2

97

Hn. 3

Tbn. 1

Tbn. 2

Tbn. 3

Euph.

Tuba

97

D. S.

D. S.

105

Fl.

B $\flat$  Cl. 1

B $\flat$  Cl. 2

B $\flat$  Cl. 3

A. Sx.

T. Sx.

B. Sx.

B $\flat$  Tpt. 1

B $\flat$  Tpt. 2

B $\flat$  Tpt. 3

Hn. 1

Hn. 2

Hn. 3

Tbn. 1

Tbn. 2

Tbn. 3

Euph.

Tuba

D. S.

D. S.

*p*

*p*

113

Fl. *mf*

B<sup>b</sup> Cl. 1 *mf*

B<sup>b</sup> Cl. 2 *mf*

B<sup>b</sup> Cl. 3 *mf*

A. Sx. *mf*

T. Sx. *mf*

B. Sx. *p*

113

B<sup>b</sup> Tpt. 1 *mf*

B<sup>b</sup> Tpt. 2 *mf*

B<sup>b</sup> Tpt. 3 *mf*

Hn. 1 *mf*

Hn. 2 *mf*

113

Hn. 3 *mf*

Tbn. 1 *mf*

Tbn. 2 *mf*

Tbn. 3 *mf*

Euph. *mf*

Tuba *p*

113

D. S.

D. S.

121

Fl.

B♭ Cl. 1

B♭ Cl. 2

B♭ Cl. 3

A. Sx.

T. Sx.

B. Sx.

B♭ Tpt. 1

B♭ Tpt. 2

B♭ Tpt. 3

Hn. 1

Hn. 2

Hn. 3

Tbn. 1

Tbn. 2

Tbn. 3

Euph.

Tuba

D. S.

D. S.

121

137

Fl.

B<sup>b</sup> Cl. 1

B<sup>b</sup> Cl. 2

B<sup>b</sup> Cl. 3

A. Sx.

T. Sx.

B. Sx.

B<sup>b</sup> Tpt. 1

B<sup>b</sup> Tpt. 2

B<sup>b</sup> Tpt. 3

Hn. 1

Hn. 2

Hn. 3

Tbn. 1

Tbn. 2

Tbn. 3

Euph.

Tuba

D. S.

D. S.

145 *Swing*

FL.

B> Cl. 1

B> Cl. 2

B> Cl. 3

A. Sx.

T. Sx.

B. Sx.

B> Tpt. 1

B> Tpt. 2

B> Tpt. 3

Hn. 1

Hn. 2

Hn. 3

Tbn. 1

Tbn. 2

Tbn. 3

Euph.

Tuba

D. S.

D. S.

153

Fl.

B<sup>b</sup> Cl. 1

B<sup>b</sup> Cl. 2

B<sup>b</sup> Cl. 3

A. Sx.

T. Sx.

B. Sx.

B<sup>b</sup> Tpt. 1

B<sup>b</sup> Tpt. 2

B<sup>b</sup> Tpt. 3

Hn. 1

Hn. 2

Hn. 3

Tbn. 1

Tbn. 2

Tbn. 3

Euph.

Tuba

D. S.

D. S.

161

Fl.

B<sup>b</sup> Cl. 1

B<sup>b</sup> Cl. 2

B<sup>b</sup> Cl. 3

A. Sx.

T. Sx.

B. Sx.

B<sup>b</sup> Tpt. 1

B<sup>b</sup> Tpt. 2

B<sup>b</sup> Tpt. 3

Hn. 1

Hn. 2

Hn. 3

Tbn. 1

Tbn. 2

Tbn. 3

Euph.

Tuba

D. S.

D. S.

169

Fl.

B $\flat$  Cl. 1

B $\flat$  Cl. 2

B $\flat$  Cl. 3

A. Sx.

T. Sx.

B. Sx.

B $\flat$  Tpt. 1

B $\flat$  Tpt. 2

B $\flat$  Tpt. 3

Hn. 1

Hn. 2

Hn. 3

Tbn. 1

Tbn. 2

Tbn. 3

Euph.

Tuba

D. S.

D. S.

177

Fl.

B<sup>b</sup> Cl. 1

B<sup>b</sup> Cl. 2

B<sup>b</sup> Cl. 3

A. Sx.

T. Sx.

B. Sx.

B<sup>b</sup> Tpt. 1

B<sup>b</sup> Tpt. 2

B<sup>b</sup> Tpt. 3

Hn. 1

Hn. 2

Hn. 3

Tbn. 1

Tbn. 2

Tbn. 3

Euph.

Tuba

D. S.

D. S.

194

Fl.

B $\flat$  Cl. 1

B $\flat$  Cl. 2

B $\flat$  Cl. 3

A. Sx.

T. Sx.

B. Sx.

194

B $\flat$  Tpt. 1

B $\flat$  Tpt. 2

B $\flat$  Tpt. 3

Hn. 1

Hn. 2

194

Hn. 3

Tbn. 1

Tbn. 2

Tbn. 3

Euph.

Tuba

194

D. S.

D. S.

203

Fl.

B<sup>b</sup> Cl. 1

B<sup>b</sup> Cl. 2

B<sup>b</sup> Cl. 3

A. Sx.

T. Sx.

B. Sx.

B<sup>b</sup> Tpt. 1

B<sup>b</sup> Tpt. 2

B<sup>b</sup> Tpt. 3

Hn. 1

Hn. 2

Hn. 3

Tbn. 1

Tbn. 2

Tbn. 3

Euph.

Tuba

D. S.

D. S.

203

♩ = 80

*ff* *mf*

6

♩ = 80

♩ = 140

*ff* *p* *mf*

12

23

*mf*

33

43

*mf*

55

4

71

*f*

79

*f*

87

96

102

*ff*

110

*mf*

POUT-PORRI RAY CONIFF

117

123

129

135

141 *Swing*

147 *mf*

154 *f* *mf*

160

166 *f*

173

179 *ff*

187

201

206

(♩ = 80)

*ff* *mf*

6 (♩ = 80)

*ff* *p*

11 (♩ = 140)

*mf*

23 *mf*

33 *mf*

43 *mf*

53 4

69

77 *f* *f* *f*

85

93

100 *ff*

107 *mf*

114

120

126

132

138

144 *Swing*

*mf* *f*

150 *mf*

156

162 *f*

170 *ff*

177 *ff*

185

195

205

(♩ = 80)

*ff* *mf*

6 (♩ = 80)

*ff* *p*

10 (♩ = 140)

*mf*

17 *mf*

28

37

45 *mf*

53 4

69 *f*

79 *f* *f*

87

96 *ff*

104

113 *mf*

119

126

132

138

144 *Swing*  
*mf* *f*

150 *mf*

156

162 *f*

169

176 *3*

183 *ff*

195

204

# POUT-PORRI RAY CONIFF

(♩ = 80)

*ff* *mf*

(♩ = 80)

6 *ff* *p*

(♩ = 140)

11 *mf*

23 *mf*

33

42 *mf*

49

61 *f* *f*

75 *f* *f*

81 *f*

88

96

103 *ff*

110 *mf*

117

123

129

135

141 *Swing* *mf*

147 *f* *mf*

153

159

166 *f*

174 *ff*

180

190

202

# POUT-PORRI RAY CONIFF

Alto Sax

Adaptação: Jorge Nobre

(♩ = 80)

6 (♩ = 80) (♩ = 140)

13

23

33

45

55

65

76

82

89

95

102

*ff* *mf* *ff* *p* *mf* *mf* *mf* *f* *f* *ff*

113 *mf*

119

125

131

137

143 *Swing*

150 *mf*

157

164 *f*

172

179 *ff*

187

195

205

Tenor Sax

# POUT-PORRI RAY CONIFF

Adaptação: Jorge Nobre

Measure numbers: 6, 11, 21, 31, 41, 49, 61, 74, 81, 88, 96, 104.

2

111 *mf*

117

123

129

135

141 *Swing* *mf*

147 *f* *mf*

154

160 *f*

167

175 *3*

181 *ff*

191

203

# POUT-PORRI RAY CONIFF

Baritone Sax

Adaptação: Jorge Nobre

113 *p*

119

126

132

139

145 *Swing*

151 *mf*

158

166

174

182 *ff*

189

197

204

Trumpet in B $\flat$  1

# POUT-PORRI RAY CONIFF

Adaptação: Jorge Nobre

(♩ = 80)

*ff*

6

(♩ = 80)

*ff*

*p*

11

(♩ = 140)

6

9

33

*mf*

8

8

57

*mf*

*f*

63

3

3

3

3

68

75

*f*

82

89

95

3

103

*ff*

109 *mf*

120

127 *mf*

136

142 *Swing* *mf* *f*

149 *f* *f*

159 *p* *f*

170 *mf* *f*

178 *f* *ff*

187

193

199

205

# POUT-PORRI RAY CONIFF

(♩ = 80)

*ff*

6 (♩ = 80)

*ff* *p*

11 (♩ = 140)

*p*

33

*mf*

53

*mf*

60

*f*

66

71

*f*

79

86

92

100

*ff*

Detailed description of the musical score: The score is written for a Trumpet in B $\flat$  2. It consists of ten staves of music. The first staff (measures 1-5) is in 4/4 time, starting with a tempo marking of quarter note = 80. It features a dynamic of *ff* and includes triplet markings. The second staff (measures 6-10) continues in 4/4 time, with a dynamic of *ff* transitioning to *p*. The third staff (measures 11-15) changes to 6/8 time with a tempo marking of quarter note = 140, starting with a dynamic of *p*. The fourth staff (measures 16-20) is in 6/8 time with a dynamic of *mf*. The fifth staff (measures 21-25) is in 6/8 time with a dynamic of *mf*. The sixth staff (measures 26-30) is in 6/8 time with a dynamic of *f*. The seventh staff (measures 31-35) is in 6/8 time with a dynamic of *f*. The eighth staff (measures 36-40) is in 6/8 time with a dynamic of *f*. The ninth staff (measures 41-45) is in 6/8 time with a dynamic of *f*. The tenth staff (measures 46-50) is in 6/8 time with a dynamic of *ff*. The score includes various musical notations such as slurs, accents, and dynamic hairpins.

2

106

114 *mf*

124

131 *mf* *f* *f*

139

145 *Swing* *mf* *f* *f*

154 *f* *p* *f*

169 *mf*

177 *f* *f* *ff*

187

193

199

205

Trumpet in B $\flat$  3

# POUT-PORRI RAY CONIFF

Adaptação: Jorge Nobre

(♩ = 80)

*ff*

7

(♩ = 80)

(♩ = 140)

*ff*

*p*

6

18

9

*mf*

34

8

8

57

*mf*

*f*

64

3

3

3

3

68

76

*f*

82

89

95

3

103

*ff*

Detailed description of the musical score: The score is written for a Trumpet in B-flat 3 in 4/4 time. It consists of 11 staves of music. The first staff begins with a tempo marking of quarter note = 80 and a dynamic of fortissimo (ff). It features several triplet markings. The second staff starts with a dynamic of fortissimo (ff) and includes a piano (p) section with a tempo change to quarter note = 140. A sixteenth rest is indicated. The third staff has a dynamic of mezzo-forte (mf) and a nine-measure rest. The fourth staff contains two eight-measure rests. The fifth staff has a mezzo-forte (mf) dynamic followed by a forte (f) dynamic. The sixth staff features four triplet markings. The seventh staff continues the melodic line. The eighth staff has a forte (f) dynamic. The ninth staff continues the melodic line. The tenth staff has a triplet marking. The eleventh staff ends with a fortissimo (ff) dynamic.

109 *mf*

120

127 *mf*

135

141 *Swing* *mf*

147 *f* *f* **3**

157 *f* *p* **4** *f*

168 *mf*

176 *f* *f* *ff* **4**

186

192 *mf*

198

204

# POUT-PORRI RAY CONIFF

(♩ = 80)

*ff* *mf*

(♩ = 80) (♩ = 140)

6 *ff* *p* *mf*

13

23 *mf*

33

42 *mf*

49

57

67

77 *f*

84

92

100 *ff*

107 *mf*

114 *mf*

122

129

137

143 *Swing* *mf* *f*

150 *f* *f* *p*

161 *f*

173 *mf* *f* *f*

183 *ff*

193

203

# POUT-PORRI RAY CONIFF

Trompa in F 2

Adaptação: Jorge Nobre

(♩ = 80)

*ff* *mf*

6 (♩ = 80) (♩ = 140) *ff* *p* *mf*

13

23 *mf*

33

43 *mf*

51

59

69

77 *f*

84

92

2

98

106

113

122

129

138

145 *Swing*

153

163

173

185

194

203

Trompa in F 3

# POUT-PORRI RAY CONIFF

Adaptação: Jorge Nobre

96

96-101

102

102-109

110

110-117

118

118-125

126

126-133

134

134-141

142

Swing

142-147

148

148-158

159

159-172

173

173-182

183

183-193

194

194-202

203

203-209

# POUT-PORRI RAY CONIFF

Horn in E $\flat$  1

Adaptação: Jorge Nobre

(♩ = 80)

*ff*

(♩ = 80)

*mf*

6

*ff*

*p*

(♩ = 140)

*mf*

13

23

*mf*

33

43

*mf*

49

57

67

77

*f*

84

92

100 *ff*

107 *mf*

114 *mf*

121

127

134

140

145 *Swing* *mf* *f* *f*

157 *f* *p* *f*

171 *mf* *f* *f*

183 *ff*

193

203

# POUT-PORRI RAY CONIFF

Horn in E $\flat$  2

Adaptação: Jorge Nobre

(♩ = 80)

*ff* *mf*

6 (♩ = 80) (♩ = 140) *ff* *p* *mf*

13

23 *mf*

33

43 *mf*

51

59

69

77 *f*

84

91

2

98

106

113

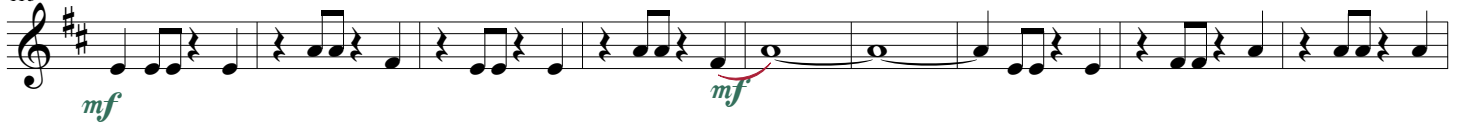

122

129

138

145

153

163

173

185

194

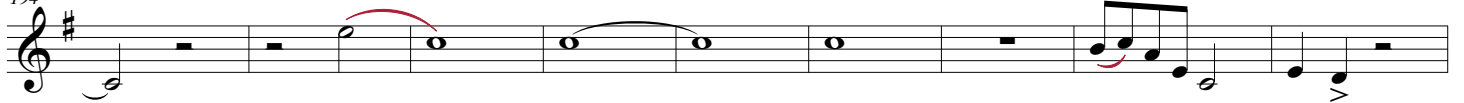

203

# POUT-PORRI RAY CONIFF

Horn in E $\flat$  3

Adaptação: Jorge Nobre

- Staff 1:  $\text{♩} = 80$ , *ff*, triplets, accents, *mf*.
- Staff 2:  $\text{♩} = 80$ , *ff*, *p*,  $\text{♩} = 140$ , *mf*.
- Staff 3: *mf*.
- Staff 4: *mf*.
- Staff 5: *mf*.
- Staff 6: *mf*.
- Staff 7: *f*, accents.
- Staff 8: *f*, accents.
- Staff 9: *f*, accents.
- Staff 10: *f*, accents.

96

102 *ff*

110 *mf* *mf*

118

126

134

142 *Swing* *mf*

148 *f* *f* *f* 3

159 *p* *f* 4

173 *mf* *f* 4

183 *ff*

194

203

# POUT-PORRI RAY CONIFF

Trombone 1

Adaptação: Jorge Nobre

112 *mf* *mf*

120

127 2 3

136

142 *Swing* *mf*

148 *f* *f* 3

157 *f* *p* 4 *f*

168

176 *f* *f* *ff* *mf*

184

190 3

196

202

# POUT-PORRI RAY CONIFF

Trombone 2

Adaptação: Jorge Nobre

(♩ = 80)

9 (♩ = 80) (♩ = 140) 5 p f p 5 mf

21 5 mf

36

45

52

61

69

77 f f f

83

92

102 ff

108

114 *mf*

121

128

135

141 *Swing* *mf*

148 *f* *f* *f* 3

159 *p* *f* 4

173 *mf* *f* *f*

183 *ff*

190

196

202

# POUT-PORRI RAY CONIFF

Trombone 3

Adaptação: Jorge Nobre

(♩ = 80)

*ff* *mf* *ff* *p*

11 (♩ = 140)

*f* *p*

25

*mf*

42

50

57

65

75

*f* *f* *f*

83

91

99

*ff*

106

112 *mf* *mf*

119

126 3

133

140 *mf* *Swing*

147 *f* *f* **3**

157 *f* *p* **4** *f*

168 *mf*

176 *f* *f* *ff*

184

191 3

197

203

Bombardino B $\flat$

# POUT-PORRI RAY CONIFF

Adaptação: Jorge Nobre

108

114 *mf*

123

131 *mf*

140 *Swing* *mf*

148 *f* *f*

157 *f* *p* *mf* 12

176 *f* *ff*

184

191

197

204

Bombardino C

# POUT-PORRI RAY CONIFF

Adaptação: Jorge Nobre

(♩ = 80)

*ff*

*mf*

*ff*

9 (♩ = 80) (♩ = 140)

*p*

*f*

*p*

19

*mf*

34

42

49

55

66

74

*f*

83

91

102

*ff*

108

114

2

*mf*

123

2

131

3

3

140

3

Swing

*mf*

148

*f*

*f*

3

157

*f*

*p*

*mf*

12

176

*f*

*ff*

184

191

3

197

203

Tuba B $\flat$

# POUT-PORRI RAY CONIFF

Adaptação: Jorge Nobre

117

125

132

139

145 *Swing*

151

*mf*

158

165

172

180

*ff*

188

196

204

Tuba E $\flat$

# POUT-PORRI RAY CONIFF

Adaptação: Jorge Nobre

(♩ = 80)

*ff* *mf* *ff* *p*

11 (♩ = 140)

*mf*

21

33

43 *mf*

52

63

72 *f* *f*

81

91

101

109 *p* *p*

117

125

131

138

144

*Swing*

150

*mf*

157

164

172

180

*ff*

188

196

204

# POUT-PORRI RAY CONIFF

Caixa

Adaptação: Jorge Nobre

(♩ = 80)

(♩ = 80)

*ff*

*p*

7

25

32

40

47

58

69

78

*f*

85

94

102

12

2

3 3 3

112

119

130

140

*Swing*

146

150

160

170

180

186

197

205

# POUT-PORRI RAY CONIFF

Bumbo e Prt

Adaptação: Jorge Nobre

102

110

117

127

137

144 *Swing*

152

160

170

181

188

197

205