

RISO FALSO

Condutor

Chôro

Autor: A. Pinto Junior

Flauta *p*

Requieta *p*

1º Clarinete B♭ *p*

2º Clarinete B♭ *p*

3º Clarinete B♭ *p*

Sax Alto E♭ *p*

Sax Tenor B♭ *f*

Sax Barítono *p*

1º Trompete B♭ *p*

2º Trompete B♭ *p*

1ª Trompa E♭ *p*

2ª Trompa E♭ *p*

3ª Trompa E♭ *p*

1º Trombone

2º Trombone

3º Trombone

Bombardino C *f*

Tuba B♭ *p*

Percussão

Governo do Estado do Ceará - Secretaria da Cultura

Sistema Estadual Bandas de Música do Ceará - Partitura Editada em Abril/2008

A matriz para edição desta partitura foi extraída do site pertencente à Banda Sinfônica do Corpo

RISO FALSO

RISO FALSO

Flauta

Requieta

1° Clarinete B♭

2° Clarinete B♭

3° Clarinete B♭

Sax Alto E♭

Sax Tenor B♭

Sax Barítono

1° Trompete B♭

2° Trompete B♭

1ª Trompa E♭

2ª Trompa E♭

3ª Trompa E♭

1° Trombone

2° Trombone

3° Trombone

Bombardino C

Tuba B♭

Percussão

42

Flauta

Requieta

1º Clarinete B♭

2º Clarinete B♭

3º Clarinete B♭

Sax Alto E♭

Sax Tenor B♭

Sax Barítono

1º Trompete B♭

2º Trompete B♭

1ª Trompa E♭

2ª Trompa E♭

3ª Trompa E♭

1º Trombone

2º Trombone

3º Trombone

Bombardino C

Tuba B♭

42

Percussão

p

p

p

2

2

2

RISO FALSO

Flauta

Chôro

Autor: A. Pinto Junior

7

14

20

25

31

37

42

46

51

p

f

p

D.S. e Coda

Fim

D.S. e Coda e Fim

Governo do Estado do Ceará - Secretaria da Cultura

Sistema Estadual Bandas de Música do Ceará - Partitura Editada em Abril/2008

A matriz para edição desta partitura foi extraída do site pertencente à Banda Sinfônica do Corpo

RISO FALSO

Requinta

Chôro

Autor: A. Pinto Junior

7

13

19

24

30

36

42

48

p

f

D.S. e Coda

Fim

p

D.S. e Coda e Fim

RISO FALSO

1º Clarinete Bb

Chôro

Autor: A. Pinto Junior

7

13

20

26

32

38

44

50

p

f

p

D.S. e Coda

Fim

D.S. e Coda e Fim

Governo do Estado do Ceará - Secretaria da Cultura

Sistema Estadual Bandas de Música do Ceará - Partitura Editada em Abril/2008

A matriz para edição desta partitura foi extraída do site pertencente à Banda Sinfônica do Corpo

RISO FALSO

2º Clarinete Bb

Chôro

Autor: A. Pinto Junior

8

15

22

28

34

41

47

p

f

p

Fim

D.S. e Coda

D.S. e Coda e Fim

RISO FALSO

3º Clarinete Bb

Chôro

Autor: A. Pinto Junior

RISO FALSO

Sax Alto Eb

Chôro

Autor: A. Pinto Junior

7

13

19

25

31

37

43

49

p

f

p

D.S. e Coda

Fim

D.S. e Coda e Fim

RISO FALSO

Sax Tenor Bb

Chôro

Autor: A. Pinto Junior

6

13

20

27

34

41

47

f

§

1.

2.

1.

2.

D.S. e Coda

Fim

1.

2.

D.S. e Coda e Fim

RISO FALSO

Sax Barítono

Chôro

Autor: A. Pinto Junior

9

19

29

37

47

p

f

D.S. e Coda

Fim

D.S. e Coda e Fim

RISO FALSO

1º Trompete Bb

Chôro

Autor: A. Pinto Junior

7

14

21

27

33

41

49

p

f

p

D.S. e Coda

Fim

D.S. e Coda e Fim

RISO FALSO

2º Trompete Bb

Chôro

Autor: A. Pinto Junior

RISO FALSO

2ª Trompa Eb

Chôro

Autor: A. Pinto Junior

RISO FALSO

3ª Trompa Eb

Chôro

Autor: A. Pinto Junior

RISO FALSO

1º Trombone

Chôro

Autor: A. Pinto Junior

RISO FALSO

2º Trombone

Chôro

Autor: A. Pinto Junior

3° Trombone

RISO FALSO

Chôro

Autor: A. Pinto Junior

RISO FALSO

Bombardino Bb

Chôro

Autor: A. Pinto Junior

6

13

20

27

34

41

46

50

f

D.S. e Coda

Fim

1. 2.

D.S. e Coda e Fim

RISO FALSO

Bombardino C

Chôro

Autor: A. Pinto Junior

6

13

20

27

34

41

46

50

f

D.S. e Coda

Fim

1. >

2. >

1.

2.

D.S. e Coda e Fim

RISO FALSO

Tuba Bb

Chôro

Autor: A. Pinto Junior

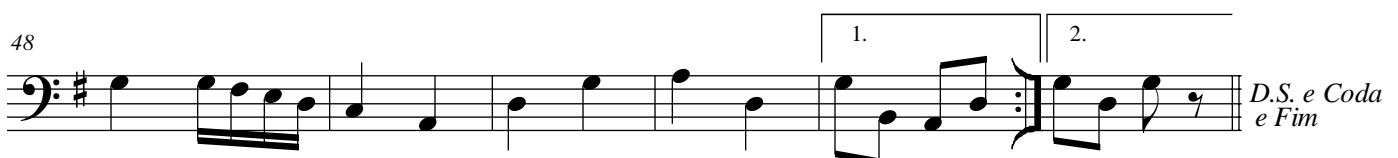
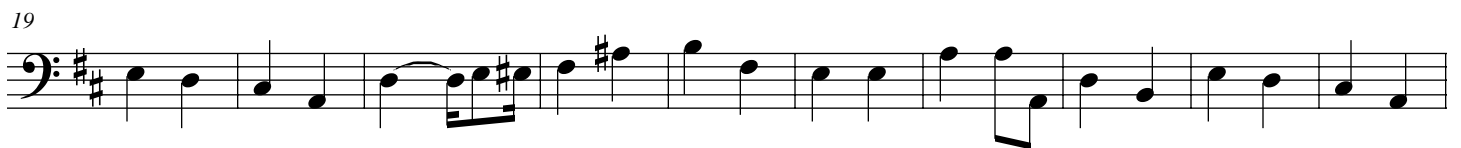

Governo do Estado do Ceará - Secretaria da Cultura

Sistema Estadual Bandas de Música do Ceará - Partitura Editada em Abril/2008

A matriz para edição desta partitura foi extraída do site pertencente à Banda Sinfônica do Corpo

RISO FALSO

Tuba Eb

Chôro

Autor: A. Pinto Junior

1. *p*

9. *f*

29. *p*

48. *D.S. e Coda e Fim*

RISO FALSO

Percussão

Chôro

Autor: A. Pinto Junior

6

14

22

31

39

48

1.

2.

D.S. e Coda

Fim

D.S. e Coda e Fim