

Maria Denilza

Valsa

De: Washington Luiz.

♩ = 95

10

Fl.

B \flat Cl.

A. Sx.

T. Sx. 1

T. Sx. 2

Hn. 1

Hn. 2

Hn. 3

B \flat Tpt. 1

B \flat Tpt. 2

B \flat Tpt. 3

Tbn. 1

Tbn. 2

Tbn. 3

Euph.

Tuba

20

Fl.

B^b Cl.

A. Sx.

T. Sx. 1

T. Sx. 2

Hn. 1

Hn. 2

Hn. 3

B^b Tpt. 1

B^b Tpt. 2

B^b Tpt. 3

Tbn. 1

Tbn. 2

Tbn. 3

Euph.

Tuba

Detailed description of the musical score: This page contains the musical notation for measures 20 through 28. The score is arranged in a standard orchestral format with 14 staves. The top section includes Flute (Fl.), Clarinet in B-flat (B^b Cl.), and Saxophones (A. Sx., T. Sx. 1, T. Sx. 2). The middle section includes Horns (Hn. 1, Hn. 2, Hn. 3). The bottom section includes Trumpets (B^b Tpt. 1, B^b Tpt. 2, B^b Tpt. 3), Trombones (Tbn. 1, Tbn. 2, Tbn. 3), Euphonium (Euph.), and Tuba. The music is in 2/4 time and features various melodic and harmonic lines. The key signature is one flat (B-flat major or D minor). The score includes various musical notations such as notes, rests, and dynamic markings.

29

1. 2.

Fine

Fine

Fl.

B \flat Cl.

A. Sx.

T. Sx. 1

T. Sx. 2

Hn. 1

Hn. 2

Hn. 3

B \flat Tpt. 1

B \flat Tpt. 2

B \flat Tpt. 3

Tbn. 1

Tbn. 2

Tbn. 3

Euph.

Tuba

Flute

Maria Denilza

Valsa

♩ = 95

De: Washington Luiz.

8

16

24

31

37

43

49

1. Fine

2.

D.C. al Fine

Clarinet in B \flat

Maria Denilza

Valsa

$\text{♩} = 95$

De: Washington Luiz.

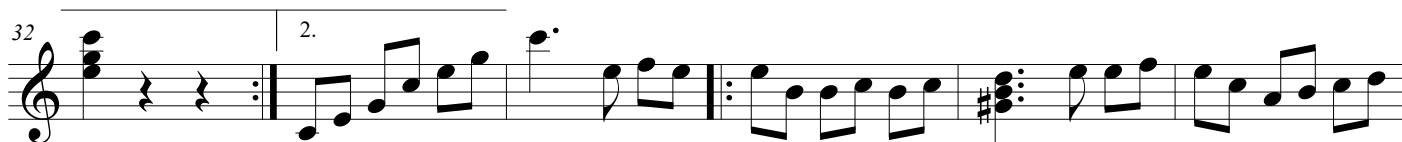

Alto Sax

Maria Denilza

Valsa

♩ = 95

De: Washington Luiz.

Maria Denilza

Valsa

♩ = 95

De: Washington Luiz.

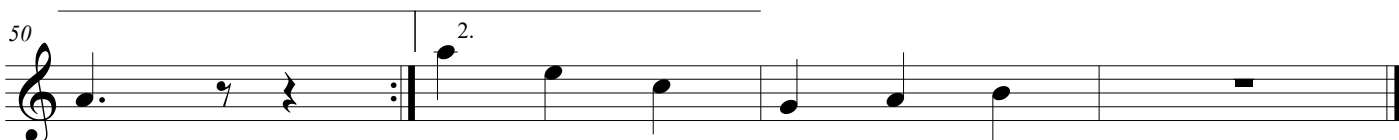
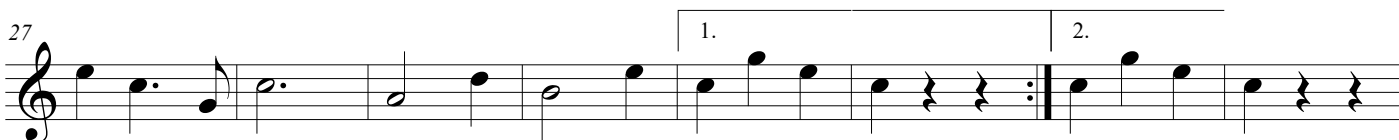
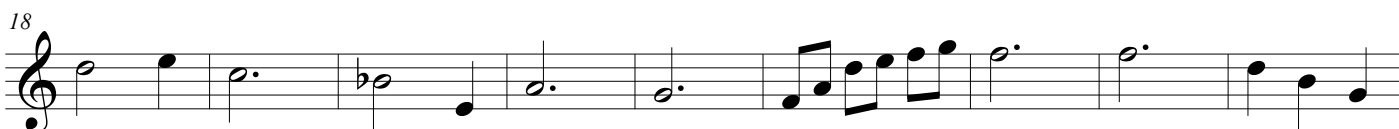

Maria Denilza

Valsa

♩ = 95

De: Washington Luiz.

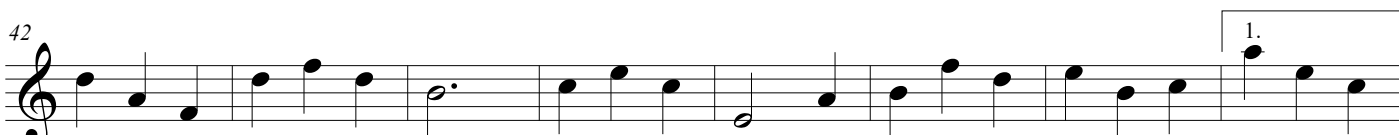
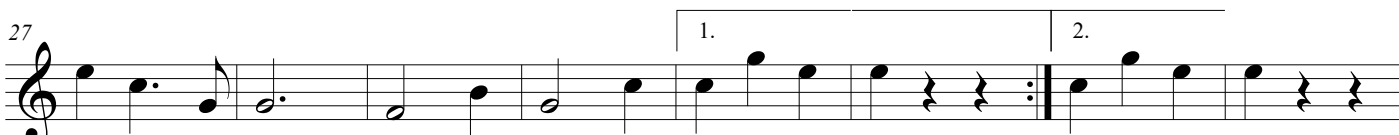
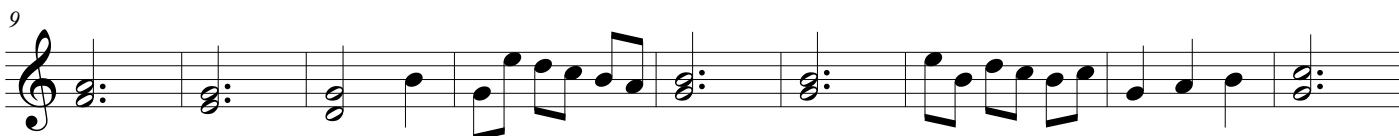

Horn in E \flat 1

Maria Denilza

Valsa

$\text{♩} = 95$

De: Washington Luiz.

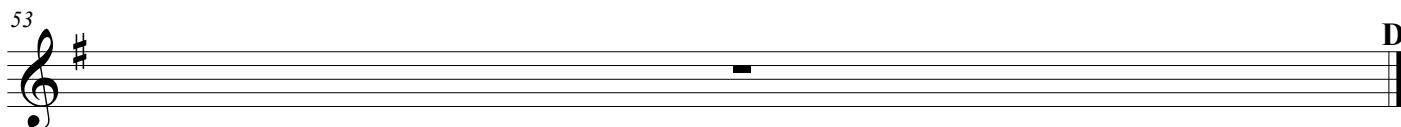
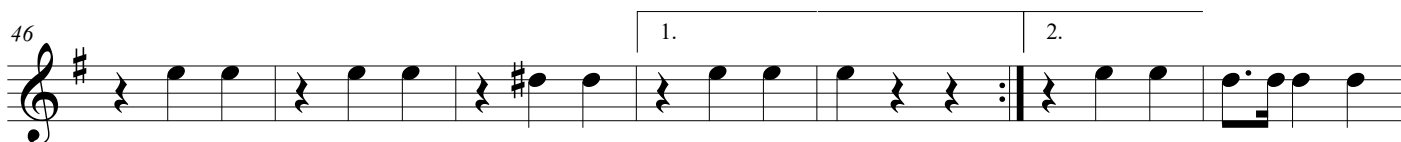
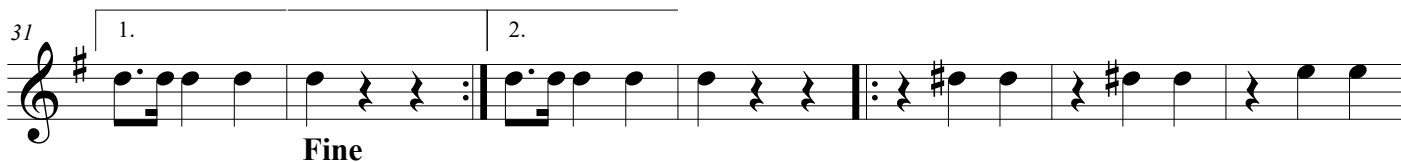

D.C. al F

Horn in E \flat 2

Maria Denilza

Valsa

$\text{♩} = 95$

De: Washington Luiz.

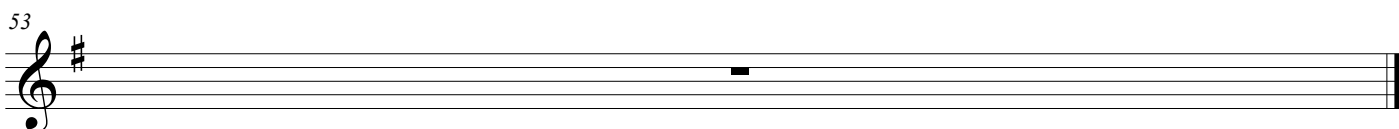
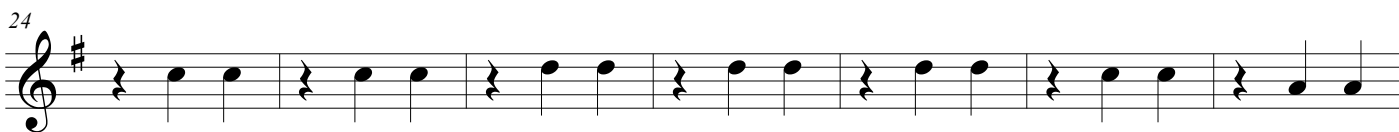

Horn in E \flat 3

Maria Denilza

Valsa

$\text{♩} = 95$

De: Washington Luiz.

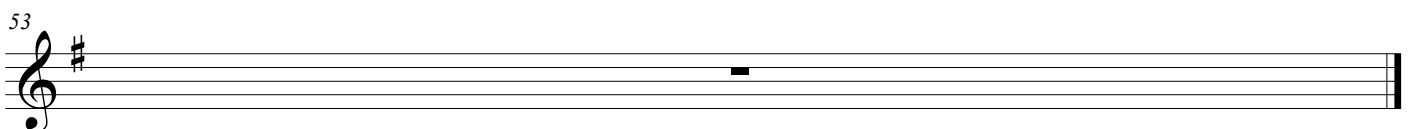
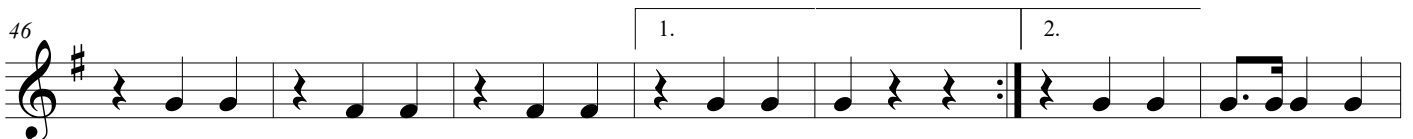
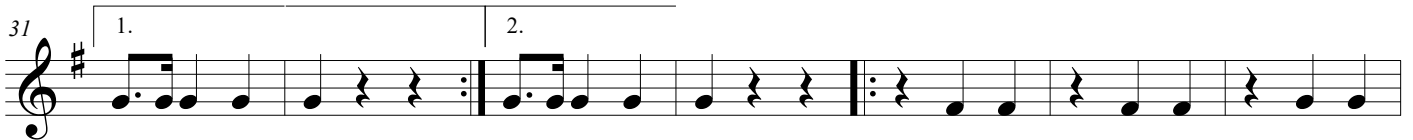
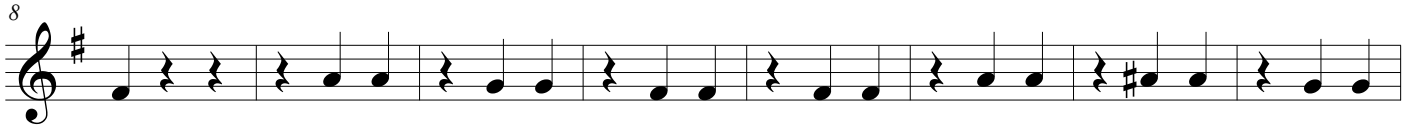

Trumpet in B \flat 1

Maria Denilza

Valsa

$\text{♩} = 95$

De: Washington Luiz.

Trumpet in B \flat 2

Maria Denilza

Valsa

$\text{♩} = 95$

De: Washington Luiz.

Trumpet in B \flat 3

Maria Denilza

Valsa

$\text{♩} = 95$

De: Washington Luiz.

8

15

8

29

1. 2. 3

38

3

47

1. 2.

Maria Denilza

Valsa

♩ = 95

De: Washington Luiz.

Maria Denilza

Valsa

♩ = 95

De: Washington Luiz.

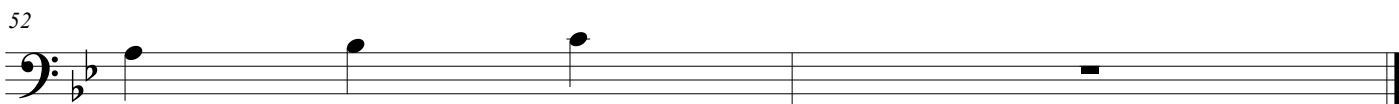
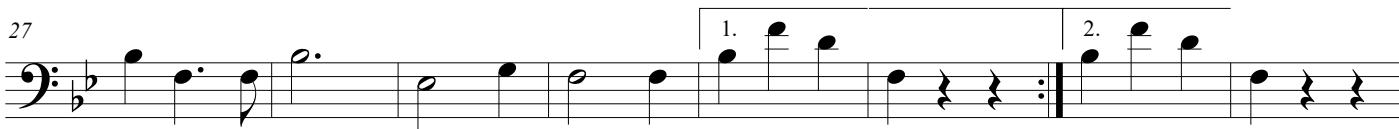

Maria Denilza

Valsa

♩ = 95

De: Washington Luiz.

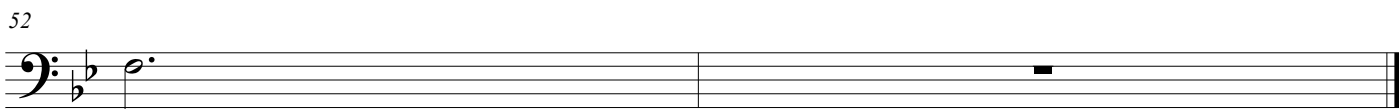

Maria Denilza

Valsa

♩ = 95

De: Washington Luiz.

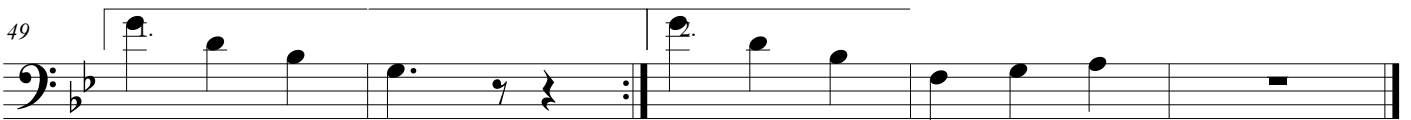

Tuba

Maria Denilza

Valsa

♩ = 95

De: Washington Luiz.

