

# Valsa Lúcia Dantas

Score

Valsa

Filinto Lúcio Dantas

Moderato (♩ = c. 108)

- Flute:** Rests throughout the piece.
- Clarinet in E♭:** Rests throughout the piece.
- Clarinet in B♭ 2:** Identical melodic line to Clarinet in B♭ 1.
- Alto Sax. 2:** Identical melodic line to Alto Sax. 1.
- Baritone Sax.:** Identical melodic line to Tenor Sax.
- Trumpet in B♭ 1:** Rests throughout the piece.
- Trumpet in B♭ 2:** Rests throughout the piece.
- Trombone 2:** Identical harmonic accompaniment to Trombone 1.
- Trombone 3:** Identical harmonic accompaniment to Trombone 1.
- Drum Set:** Rests throughout the piece.

10

Fl.

*p*

10

Es. Cl.

*p*

10

B $\flat$  Cl. 1

B $\flat$  Cl. 2

A. Sx. 1

A. Sx. 2

T. Sx.

B. Sx.

10

Hn.

B $\flat$  Tpt. 1

B $\flat$  Tpt. 2

Tbn. 1

Tbn. 2

Tbn. 3

Euph.

Tuba

10

D. S.

*p*

This page contains the musical score for the piece 'Valsa Lúcia Dantas', page 3. The score is arranged for a symphonic band and includes the following parts:

- Fl. (Flute)
- E♭ Cl. (E-flat Clarinet)
- B♭ Cl. 1 & 2 (B-flat Clarinets)
- A. Sx. 1 & 2 (Alto Saxophones)
- T. Sx. (Tenor Saxophone)
- B. Sx. (Baritone Saxophone)
- Hn. (Horn)
- B♭ Tpt. 1 & 2 (B-flat Trumpets)
- Tbn. 1, 2, & 3 (Trombones)
- Euph. (Euphonium)
- Tuba
- D. S. (Double Bass)

## Valsa Lúcia Dantas

28

Fl.

*mf*

E♭ Cl.

*mf*

B♭ Cl. 1

*mf*

B♭ Cl. 2

*mf*

A. Sx. 1

*mf*

A. Sx. 2

*mf*

T. Sx.

*mf*

B. Sx.

*mf*

Hn.

*mf*

B♭ Tpt. 1

*mf*

B♭ Tpt. 2

*mf*

Tbn. 1

*mf*

Tbn. 2

*mf*

Tbn. 3

*mf*

Euph.

*mf*

Tuba

*mf*

D. S.

*mf*

This page of the musical score, numbered 5, contains the following parts:

- Fl.**: Flute part, starting at measure 37.
- E♭ Cl.**: Clarinet in E-flat part, starting at measure 37.
- B♭ Cl. 1** and **B♭ Cl. 2**: Clarinets in B-flat parts, starting at measure 37.
- A. Sax. 1** and **A. Sax. 2**: Alto Saxophone parts, starting at measure 37.
- T. Sax.**: Tenor Saxophone part, starting at measure 37.
- B. Sax.**: Baritone Saxophone part, starting at measure 37.
- Hn.**: Horn part, starting at measure 37.
- B♭ Tpt. 1** and **B♭ Tpt. 2**: Trumpets in B-flat parts, starting at measure 37.
- Tbn. 1**, **Tbn. 2**, and **Tbn. 3**: Trombone parts, starting at measure 37.
- Euph.**: Euphonium part, starting at measure 37.
- Tuba**: Tuba part, starting at measure 37.
- D. S.**: Double Bass part, starting at measure 37.

46

Fl.

*p*

E♭ Cl.

*p*

B♭ Cl. 1

*p*

B♭ Cl. 2

*p*

A. Sx. 1

*p*

A. Sx. 2

*p*

T. Sx.

*p*

B. Sx.

*p*

Hn.

*p*

B♭ Tpt. 1

B♭ Tpt. 2

Tbn. 1

*p*

Tbn. 2

*p*

Tbn. 3

*p*

Euph.

Tuba

*p*

D. S.

8

56 1. 2. D.S. al Coda *mf* *p* Trio

Fl.

56 1. 2. D.S. al Coda *mf* *p*

E♭ Cl.

56 1. 2. D.S. al Coda *mf* *p*

B♭ Cl. 1

56 1. 2. D.S. al Coda *mf* *p*

B♭ Cl. 2

56 1. 2. D.S. al Coda *mf* *p*

A. Sx. 1

56 1. 2. D.S. al Coda *mf* *p*

A. Sx. 2

56 1. 2. D.S. al Coda *mf* *p*

T. Sx.

56 1. 2. D.S. al Coda *mf* *p*

B. Sx.

56 1. 2. D.S. al Coda *mf* *p*

Hn.

56 1. 2. D.S. al Coda *mf* *p*

B♭ Tpt. 1

56 1. 2. D.S. al Coda *mf* *p*

B♭ Tpt. 2

56 1. 2. D.S. al Coda *mf* *p*

Tbn. 1

56 1. 2. D.S. al Coda *mf* *p*

Tbn. 2

56 1. 2. D.S. al Coda *mf* *p*

Tbn. 3

56 1. 2. D.S. al Coda *mf* *p*

Euph.

56 1. 2. D.S. al Coda *mf* *p*

Tuba

56 1. 2. D.S. al Coda *mf* *p*

D. S.

D.S. al Coda *mf* *p*

66

Fl.

E♭ Cl.

B♭ Cl. 1

B♭ Cl. 2

A. Sx. 1

A. Sx. 2

T. Sx.

B. Sx.

Hn.

B♭ Tpt. 1

B♭ Tpt. 2

Tbn. 1

Tbn. 2

Tbn. 3

Euph.

Tuba

66

D. S.

75

Fl.

E♭ Cl.

B♭ Cl. 1

B♭ Cl. 2

A. Sx. 1

A. Sx. 2

T. Sx.

B. Sx.

Hn.

B♭ Tpt. 1

B♭ Tpt. 2

Tbn. 1

Tbn. 2

Tbn. 3

Euph.

Tuba

D. S.

1.

83 2

Fl.

E♭ Cl.

B♭ Cl. 1

B♭ Cl. 2

A. Sx. 1

A. Sx. 2

T. Sx.

B. Sx.

Hn.

B♭ Tpt. 1

B♭ Tpt. 2

Tbn. 1

Tbn. 2

Tbn. 3

Euph.

Tuba

D. S.

Cresc. dim.

# Valsa Lúcia Dantas

Flauta

Valsa

Filinto Lúcio Dantas

Moderato (♩ = c. 108)

11 *p*

16 *f*

28

33 *mf*

38

43

48 *p*

53 1. 2. **D.S. al Coda**

59 **Trio**  
*mf*

62 *p*

66

70

74

78

82 1. 2.

86

90

# Valsa Lúcia Dantas

Clarinete Eb

Valsa

Filinto Lúcio Dantas

Moderato (♩ = c. 108)

11 *p*

16 *f*

28

33 *mf*

38

43

48 *p*

53 1. 2. **D.S. al Coda**

59 **Trio**  
*mf*

63  
*p*

67

71

75

79

83

87

# Valsa Lúcia Dantas

1º Clarinete B $\flat$

Valsa

Filinto Lúcio Dantas

Moderato ( $\text{♩} = \text{c. } 108$ )

7

13

19

25

31

37

43

*p*

*f*

*mf*

49  *p*

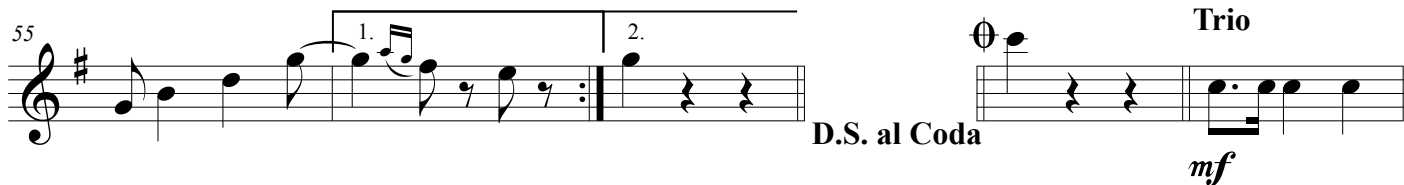
55  1. 2. *p* **Trio** *mf*

61  1. 2. *p*

67 

73  *p*

78  1. 2.

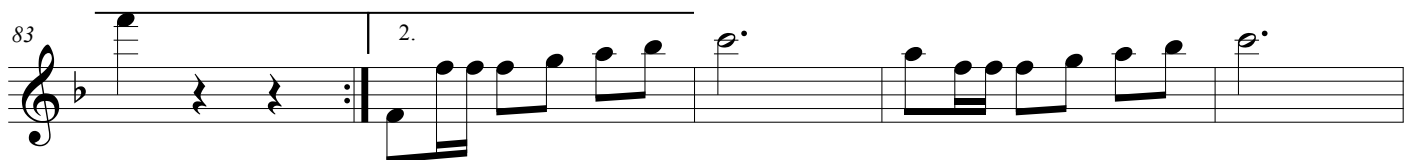
83  *p*

88  *p*

# Valsa Lúcia Dantas

2º Clarinete B $\flat$

Valsa

Filinto Lúcio Dantas

Moderato ( $\text{♩} = \text{c. } 108$ )

7

13

19

25

31

37

43

*p*

*f*

*mf*

49 *p*

55 1. 2.  $\Theta$  Trio *mf*

D.S. al Coda

61 *p*

67

72

77

82 1. 2.

87

# Valsa Lúcia Dantas

1º Sax Alto Eb

Valsa

Filinto Lúcio Dantas

Moderato (♩ = c. 108)

49 *p*

55 1. 2.  $\emptyset$  Trio *mf*

D.S. al Coda

61 *p*

67

72

77

82 1. 2.

87

# Valsa Lúcia Dantas

2º Sax Alto Eb

Valsa

Filinto Lúcio Dantas

Moderato (♩ = c. 108)

7

13

19

25

31

37

43

*p*

*f*

*mf*

49 *p*

55 1. 2.  $\emptyset$  Trio *mf*

D.S. al Coda

61 *p*

67

72

77

82 1. 2.

87

# Valsa Lúcia Dantas

Sax Tenor B $\flat$

Valsa

Filinto Lúcio Dantas

Moderato ( $\text{♩} = \text{c. } 108$ )

7

13

19

25

31

37

43

*p*

*f*

*mf*

49 *p*

55 *p* 1. 2. **D.S. al Coda** **Trio** *mf*

61 *p*

67

72

77

82 1. 2. *p*

87 *p*

# Valsa Lúcia Dantas

Sax Barítono E $\flat$

Valsa

Filinto Lúcio Dantas

Moderato (♩ = c. 108)

49

*p*

55

1. 2.

D.S. al Coda

⊕ Trio

*mf*

61

*p*

67

72

77

82

1. 2.

87

# Valsa Lúcia Dantas

Sax Horn E $\flat$

Valsa

Filinto Lúcio Dantas

Moderato (♩ = c. 108)

*p*

7

13

19

25

*f*

31

*mf*

37

43

49

*p*

55

1. 2.

D.S. al Coda

Trio

*mf*

61

*p*

67

73

78

83

88

# Valsa Lúcia Dantas

1º Trompete B♭

Valsa

Filinto Lúcio Dantas

Moderato (♩ = c. 108)

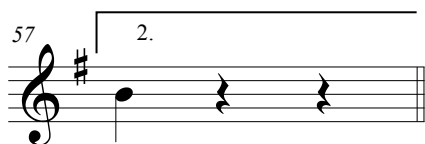
57 

D.S. al Coda

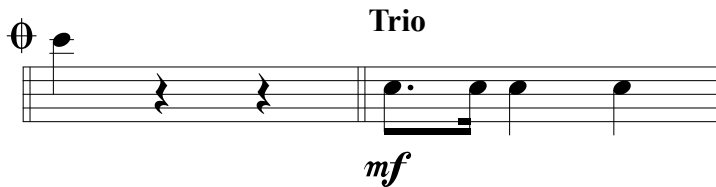

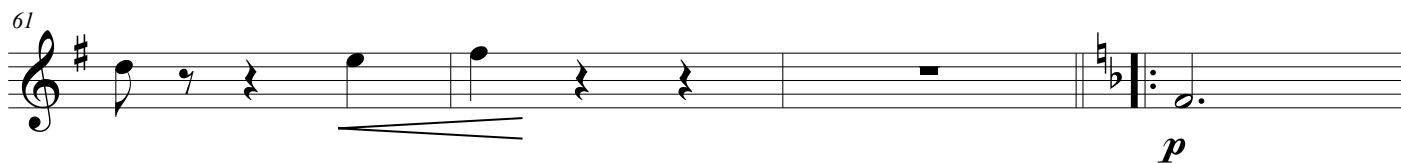
61 

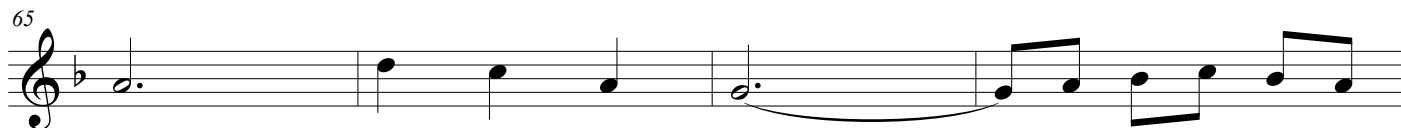
65 

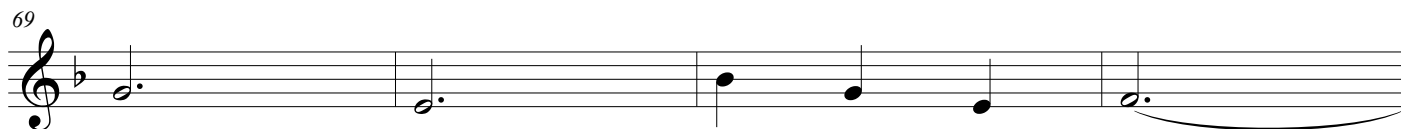
69 

73 

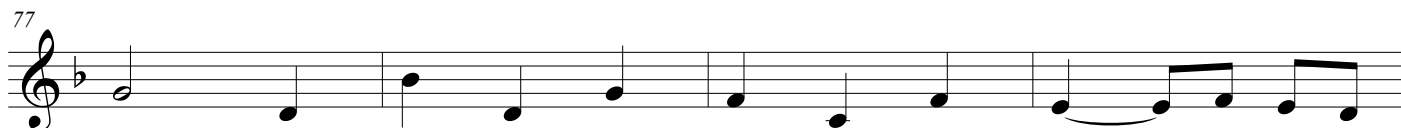
77 

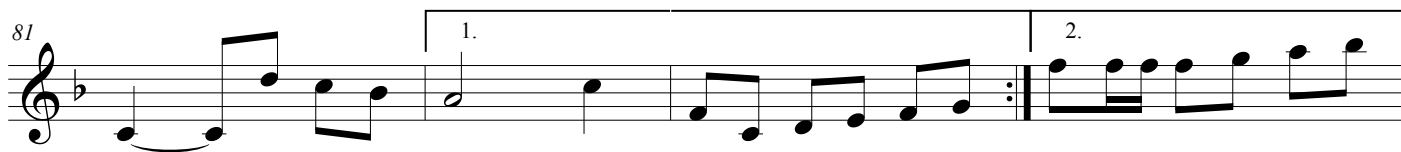
81 

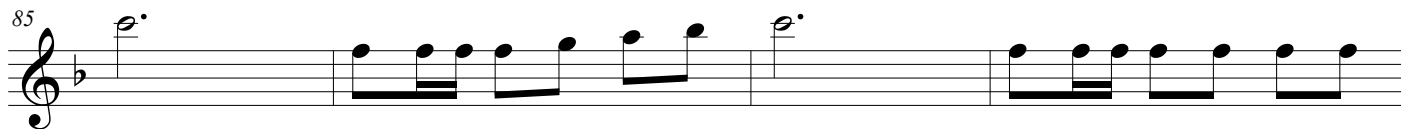
85 

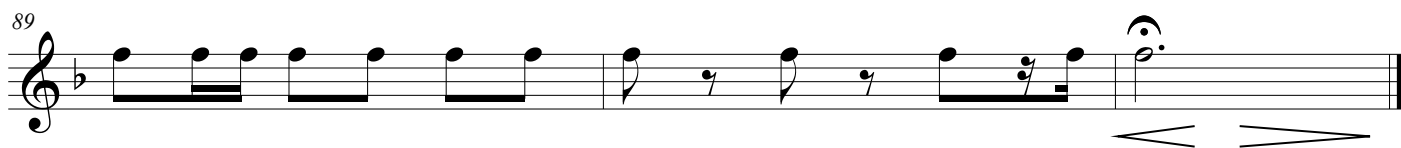
89 

# Valsa Lúcia Dantas

2º Trompete Bb

Valsa

Filinto Lúcio Dantas

Moderato (♩ = c. 108)

12 10

*p*

25 *f*

29

33 *mf*

37

41

45

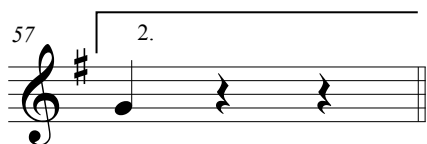
49 *V* 5 1.

57 

D.S. al Coda

 **Trio**  
  
*mf*

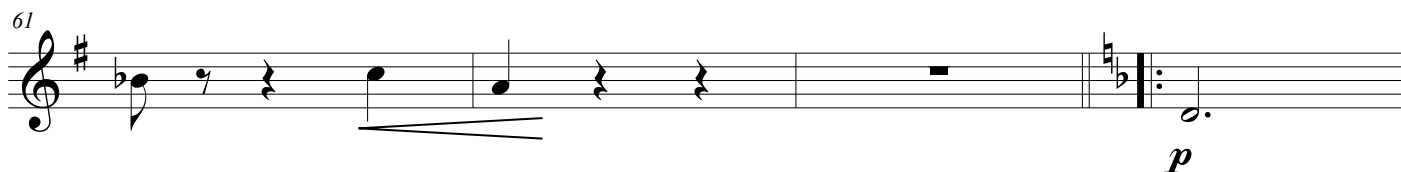
61   
*p*

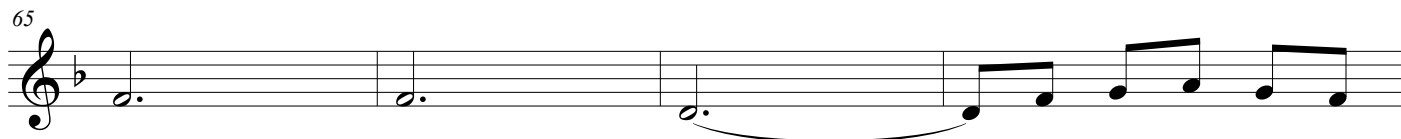
65 

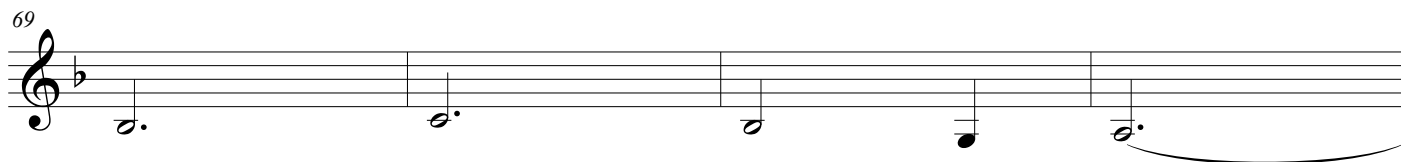
69 

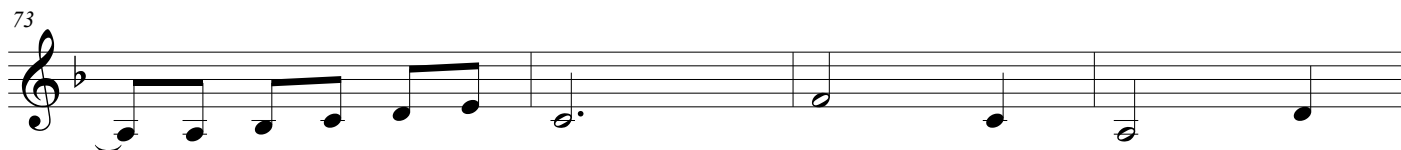
73 

77 

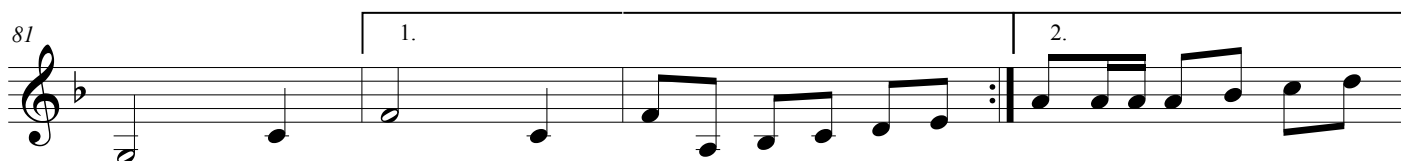
81 

85 

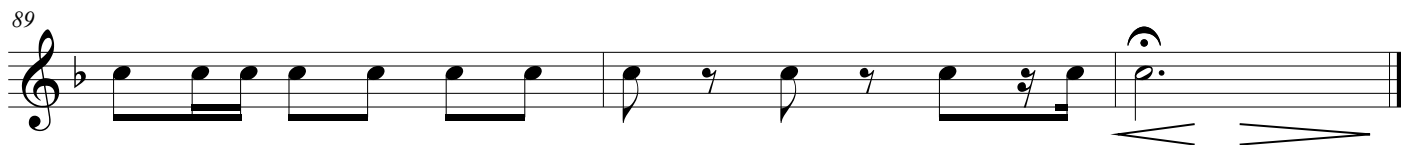
89 

# Valsa Lúcia Dantas

1º Trombone

Valsa

Filinto Lúcio Dantas

Moderato (♩ = c. 108)

52

1.

57

2.

D.S. al Coda

Trio

*mf*

62

*p*

67

72

77

82

1.

2.

87

>

>

# Valsa Lúcia Dantas

2º Trombone

Valsa

Filinto Lúcio Dantas

Moderato (♩ = c. 108)

2

*p*

8

14

3

*p*

22

*p* *f*

28

*mf*

34

40

46

*p*

52 1.

57 2.

**D.S. al Coda**  $\emptyset$  **Trio**

*mf*

62

*p*

67

72

77

82 1. 2.

87

# Valsa Lúcia Dantas

3º Trombone

Valsa

Filinto Lúcio Dantas

Moderato (♩ = c. 108)

52

57

D.S. al Coda

Trio

62

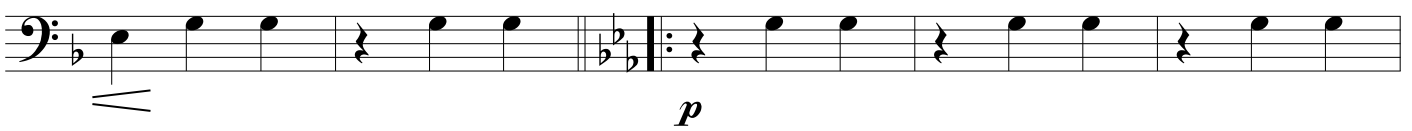

67

72

77

82

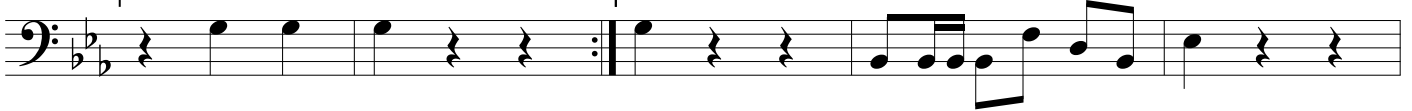

87

# Valsa Lúcia Dantas

Bombardino B $\flat$

Valsa

Filinto Lúcio Dantas

Moderato ( $\text{♩} = \text{c. } 108$ )

*p*

7

13

19

25

*f*

31

37

43

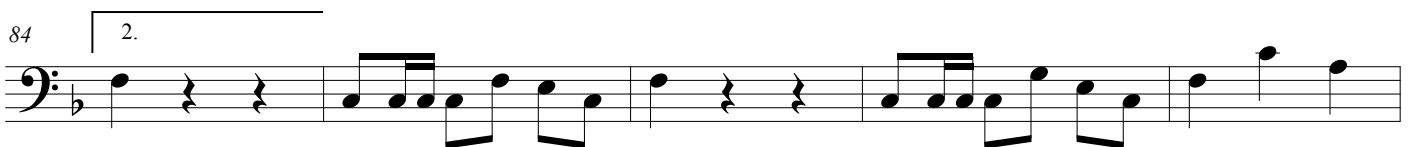
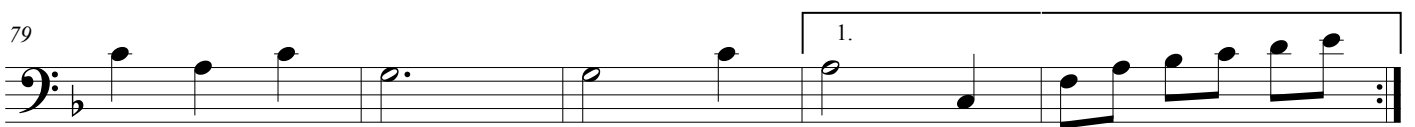
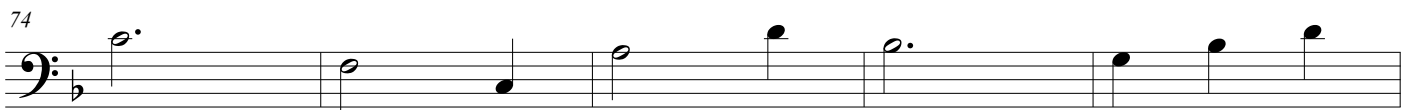
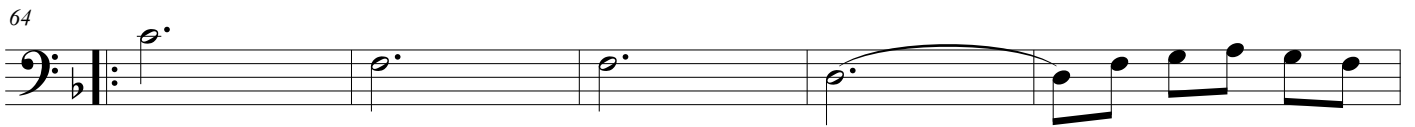
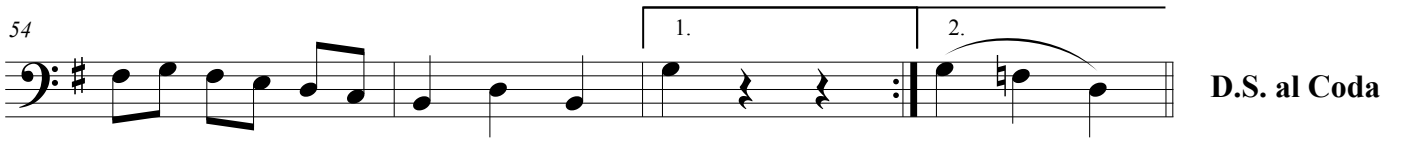

# Valsa Lúcia Dantas

Tuba B $\flat$

Valsa

Filinto Lúcio Dantas

Moderato ( $\text{♩} = \text{c. } 108$ )

8 *p*

7

8

13

8

19

8

25

8 *f*

31

8 *mf*

37

8

43

8

49

54

59

64

69

74

79

84

89

# Valsa Lúcia Dantas

Bateria

Valsa

Filinto Lúcio Dantas

Moderato (♩ = c. 108)

12

9

*p*

26

33

*mf*

40

47

54

1. 2.

D.S. al Coda

Trio

*mf*

61

18

1. 2.

85