

PROJETO FORTALECIMENTO MUSICAL

Zizinho nos States (Choro)

Autor: Duda

www.secult.ce.gov.br

Ação Cultural

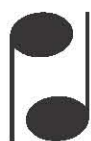

**Sistema Estadual
Bandas de Música**

**GOVERNO DO
ESTADO DO CEARÁ**
Secretaria da Cultura

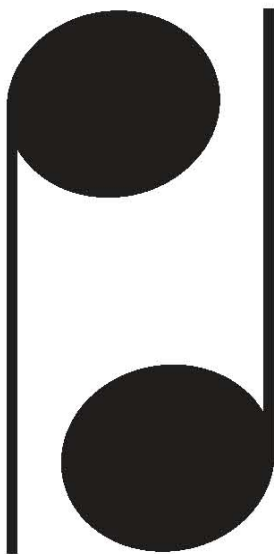

Sistema Estadual Bandas de Música

DUDA

Maestro Duda ou mestre Duda, o José Ursicino da Silva, nasceu em Goiana interior de Pernambuco, em 23 de dezembro de 1935. Aos oito anos começou a estudar música, aos dez já era integrante da banda Saboeira e logo escrevia sua primeira composição, o frevo Furacão. Dali podia-se prever o que se tornaria Duda um dos maiores regentes, compositores, arranjadores e instrumentista de todos os tempos e do frevo em especial. Gênio da composição e arranjo, como ampla formação chegou a tocar Oboé na Orquestra de Recife, mas seu múltiplo talento o levou a experimentar de tudo. Formou várias bandas de frevo que invariavelmente eram eleitas nos carnavais como as melhores do ano.

A carreira é repleta de sucessos e de grandes parcerias: Para o teatro musicou, "Um Americano no Recife" como direção de Graça Melo e outras peças dirigidas por Lúcio Mauro e Wilson Valença. Foi chefe do departamento de música da TV Jornal do Comercio e depois contratado da TV Bandeirantes em São Paulo. Compositor de choros gravados por Severino Araújo e Oscar Miliani, sambas gravados por Jamelão, músicas para Quinteto de Sopros e Quinteto de Metais, banda e orquestra, recebeu o prêmio de melhor arranjo de música popular brasileira em 1980, em concurso promovido pela Globo, Shell e Associação Brasileira de Produtores de Discos.

Zizinho nos States

Score

Choro

Autor: Duda

6

Flauta

1° Clarinete Bb

2° Clarinete Bb

3° Clarinete Bb

Sax Alto Eb

Sax Tenor Bb

Sax Barítono

6

1° Trompete Bb

2° Trompete Bb

3° Trompete Bb

1° Horn F

2° Horn F

1° Trombone

2° Trombone

3° Trombone

Bombardino C

Tuba C

6

Bateria

2

2

2

12

Flauta

1° Clarinete Bb

2° Clarinete Bb

3° Clarinete Bb

Sax Alto Eb

Sax Tenor Bb

Sax Barítono

12

1° Trompete Bb

2° Trompete Bb

3° Trompete Bb

1° Horn F

2° Horn F

1° Trombone

2° Trombone

3° Trombone

Bombardino C

Tuba C

12

Bateria

A

Flauta

1º Clarinete B \flat

2º Clarinete B \flat

3º Clarinete B \flat

Sax Alto E \flat

Sax Tenor B \flat

Sax Barítono

19

1º Trompete B \flat

2º Trompete B \flat

3º Trompete B \flat

1º Horn F

2º Horn F

1º Trombone

2º Trombone

3º Trombone

Bombardino C

Tuba C

19

Bateria

pp

p

2

2

25

Flauta

1° Clarinete Bb

2° Clarinete Bb

3° Clarinete Bb

Sax Alto Eb

Sax Tenor Bb

Sax Barítono

25

1° Trompete Bb

2° Trompete Bb

3° Trompete Bb

1° Horn F

2° Horn F

1° Trombone

2° Trombone

3° Trombone

Bombardino C

Tuba C

25

Bateria

2 2 2

31

Flauta

1° Clarinete Bb

2° Clarinete Bb

3° Clarinete Bb

Sax Alto Eb

Sax Tenor Bb

Sax Barítono

31

1° Trompete Bb

2° Trompete Bb

3° Trompete Bb

1° Horn F

2° Horn F

1° Trombone

2° Trombone

3° Trombone

Bombardino C

Tuba C

31

Bateria

This musical score is for the piece "Zizinho nos States" and is page 9 of the score. It is written for a large band. The instruments and their parts are as follows:

- Flauta:** Part 1, marked *fp*.
- 1º Clarinete Bb:** Part 1, marked *fp*.
- 2º Clarinete Bb:** Part 2, marked *fp*.
- 3º Clarinete Bb:** Part 3, marked *fp*.
- Sax Alto Eb:** Part 1, marked *fp*.
- Sax Tenor Bb:** Part 1, marked *fp*.
- Sax Barítono:** Part 1, marked *fp*.
- 2º Trompete Bb:** Part 2, marked *fp*.
- 3º Trompete Bb:** Part 3, marked *fp*.
- 1º Horn F:** Part 1, marked *fp*.
- 2º Horn F:** Part 2, marked *fp*.
- 1º Trombone:** Part 1, marked *fp*.
- 2º Trombone:** Part 2, marked *fp*.
- 3º Trombone:** Part 3, marked *fp*.
- Bombardino C:** Part 1, marked *fp*.
- Tuba C:** Part 1, marked *fp*.
- Bateria:** Part 1, marked with a double slash and a '2' above it, indicating a specific rhythmic pattern.

54

1. 2. D.C. al Coda

Flauta

1º Clarinete Bb

2º Clarinete Bb

3º Clarinete Bb

Sax Alto Eb

Sax Tenor Bb

Sax Barítono

54

1. 2. D.C. al Coda

1º Trompete Bb

2º Trompete Bb

3º Trompete Bb

1º Horn F

2º Horn F

1º Trombone

2º Trombone

3º Trombone

Bombardino C

Tuba C

54

2 1. 2. D.C. al Coda

Bateria

60 Θ

Flauta

1º Clarinete Bb

2º Clarinete Bb

3º Clarinete Bb

Sax Alto Eb

Sax Tenor Bb

Sax Barítono

60 Θ

1º Trompete Bb

2º Trompete Bb

3º Trompete Bb

1º Horn F

2º Horn F

1º Trombone

2º Trombone

3º Trombone

Bombardino C

Tuba C

60 Θ

Bateria

ff

ff

ff

ff

ff

ff

ff

ff

ff

ff

ff

ff

ff

ff

ff

ff

ff

ff

ff

Zizinho nos States

Flauta

Choro

Autor: Duda

f

5

11

18 A 18 B *f*

41 *fp*

48 7 D.C. al Coda *fp*

61

Zizinho nos States

1º Clarinete B \flat

Choro

Autor: Duda

f

5

10

16

pp

25

6

38

1. 2.

f

43

fp *fp*

3

54

1. 2.

fp D.C. al Coda

60

Zizinho nos States

2º Clarinete B \flat

Choro

Autor: Duda

f

5

11

pp

28 6 Θ 1. 2. *f*

fp

48 3 *fp*

57 1. 2. D.C. al Coda Θ

Zizinho nos States

3º Clarinete B \flat

Choro

Autor: Duda

f

A
pp

28 **6** 1. 2. *f*

B
pp *f*

48 **3** 1. 2. *ff*

57 1. 2. **D.C. al Coda** \oplus *ff*

Zizinho nos States

Sax Alto E♭

Choro

Autor: Duda

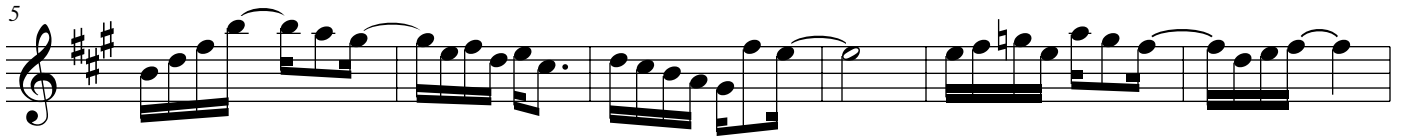

Zizinho nos States

Sax Tenor B \flat

Choro

Autor: Duda

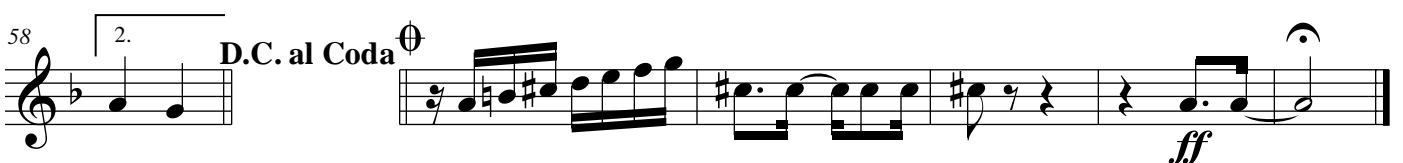
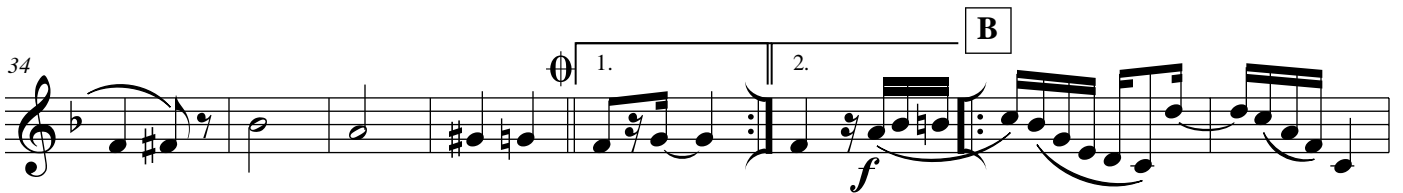
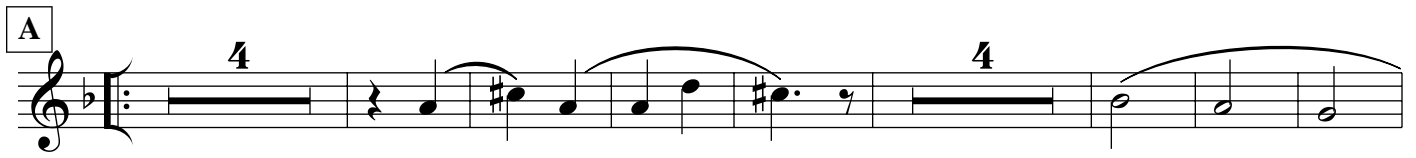
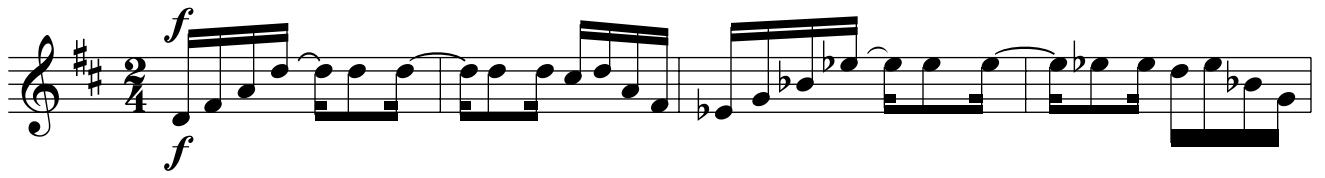

Zizinho nos States

Sax Barítono

Choro

Autor: Duda

f

A *p*

B *f*

fp

1. **2.** D.C. al Coda Θ *ff*

Zizinho nos States

1º Trompete B \flat

Choro

Autor: Duda

Zizinho nos States

2º Trompete B♭

Choro

Autor: Duda

f

5

11

A

9 6 ⊕ 1. 2.

B

2 *fp* *fp*

50

7 1. 2. D.C. al Coda ⊕ *ff*

Zizinho nos States

3º Trompete B \flat

Choro

Autor: Duda

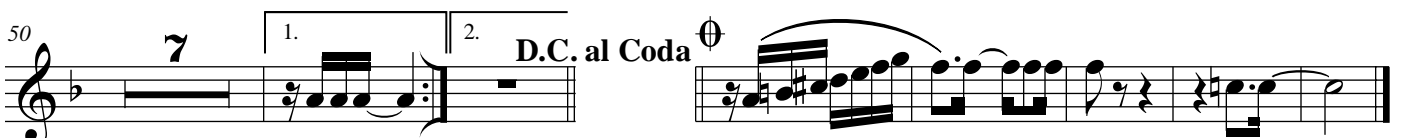
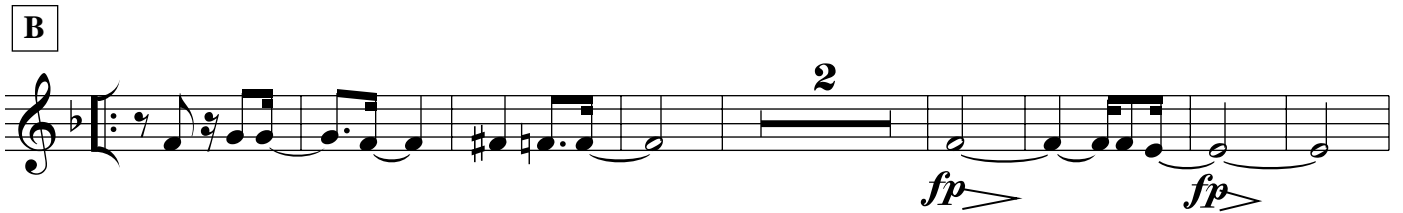
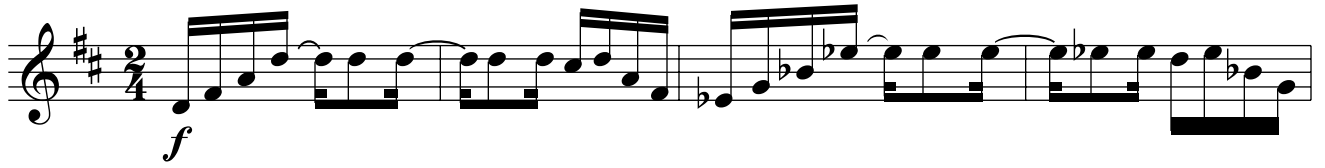

ff

Zizinho nos States

1º Horn F

Choro

Autor: Duda

Zizinho nos States

2º Horn F

Choro

Autor: Duda

5

12

28

38

47

56

Zizinho nos States

1º Trombone

Choro

Autor: Duda

f

5

12 A 9

28

38 B 2

46 *fp* *fp*

56 D.C. al Coda *ff*

Zizinho nos States

2º Trombone

Choro

Autor: Duda

f

5

12 A 9

28

38 B 2 *fp*

47 *fp*

56 1. 2. D.C. al Coda *ff*

Zizinho nos States

3º Trombone

Choro

Autor: Duda

f

5

13 A 9

29

38 B 1. 2. 2 *fp*

47 *fp*

56 1. 2. D.C. al Coda *ff*

Zizinho nos States

Bombardino B \flat

Choro

Autor: Duda

f

A

4

30

1. 2.

B

2

fp

47

fp

56

1. 2. D.C. al Coda

Zizinho nos States

Bombardino C

Choro

Autor: Duda

f

5

12

A

4

30

1. 2.

B

2

fp

47

fp

56

1. 2. D.C. al Coda

Zizinho nos States

Tuba B \flat

Choro

Autor: Duda

f

5

13

A

21

30

39

B

fp

47

fp

56

1. 2. D.C. al Coda

ff

Zizinho nos States

Tuba C

Choro

Autor: Duda

f

5

13

A

21

30

1.

39

B

ff

47

fp

56

1. 2. D.C. al Coda

ff

Zizinho nos States

Tuba E \flat

Choro

Autor: Duda

f

5

13

A

21

30

1.

39

2.

fp

47

fp

56

1.

2.

D.C. al Coda Θ

ff

Zizinho nos States

Bateria

Choro

Autor: Duda

GOVERNO DO ESTADO DO CEARÁ

Secretaria da Cultura

**PROJETO
FORTALECIMENTO
MUSICAL**

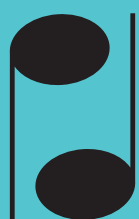

**Sistema Estadual
Bandas de Música**

Centro Administrativo Governador Virgílio Távora
Av. General Afonso Albuquerque Lima - s/nº - Cambéba
Ed. SEAD 3º Andar - Fone: (85) 3101 6763
sistemadebandas@secult.ce.gov.br