

"Caranguêjo"

Dobrado

Autor: Ubaldo Sena - 1964

GRADE

- Flautim C: Treble clef, playing a rhythmic pattern of eighth notes.
- Requieta: Treble clef, playing a rhythmic pattern of eighth notes.
- 1º Clarinete Bb: Treble clef, playing a rhythmic pattern of eighth notes.
- 2º e 3º Clarinete Bb: Treble clef, playing a rhythmic pattern of eighth notes.
- Alto: Treble clef, playing a melodic line with slurs.
- Tenor: Treble clef, playing a melodic line with slurs.
- 1º Trompete Bb: Treble clef, playing a rhythmic pattern of eighth notes.
- 2º e 3º Trompete Bb: Treble clef, playing a rhythmic pattern of eighth notes.
- Bombardino C: Bass clef, playing a melodic line with slurs.
- 1º Trombone C: Bass clef, playing a melodic line with slurs.
- 2º e 3º Trombone C: Bass clef, playing a melodic line with slurs.
- 1º e 2º Horne: Treble clef, playing a rhythmic pattern of eighth notes.
- Tuba Bb: Bass clef, playing a melodic line with slurs.
- Bombo: Percussion, playing a rhythmic pattern of eighth notes.
- Percussão: Percussion, playing a rhythmic pattern of eighth notes.

"Caranguêjo"

7

"Caranguêjo"

13

"Caranguêjo"

19

"Caranguêjo"

25

"Caranguêjo"

31

tr

f

f

f

f

f

f

f

f

f

f

f

p

"Caranguêjo"

To Coda

37

1.

2.

"Caranguêjo"

43

"Caranguêjo"

49

"Caranguêjo"

55

"Caranguêjo"

61

"Caranguêjo"

67

© C.M.C.União dos Operários - 2010

"Caranguêjo"

73

D.S. al Coda \oplus *Coda*

"Caranguêjo"

79

"Caranguêjo"

85

"Caranguêjo"

91

1.

2.

Fine

f

"Caranguêjo"

96 **Trio** *tr*

"Caranguêjo"

102

"Caranguêjo"

108

"Caranguêjo"

115

"Caranguêjo"

121

"Caranguêjo"

D.C. al Fine

127

1.

2.

"Caranguêjo"

Dobrado

Autor: Ubaldo Sena - 1964

Flautim C

7

13

19

25

31

37

43

49

55

f

tr

f

To Coda

1.

2.

f

61

67

73

D.S. al Coda \oplus *Coda*

1. 2.

f *f*

79

85

91

1. 2. *Fine*

96

Trio

p *tr* *p* *tr*

102

tr

108

tr *tr* *tr* *f*

115

121

127

"Caranguêjo"

Dobrado

Autor: Ubaldo Sena - 1964

Requinta

67

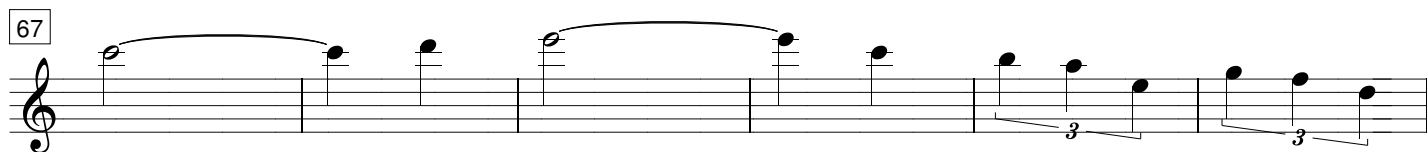

73

D.S. al Coda \oplus *Coda*

1. 2.

f *f*

79

85

91

1. 2. *Fine*

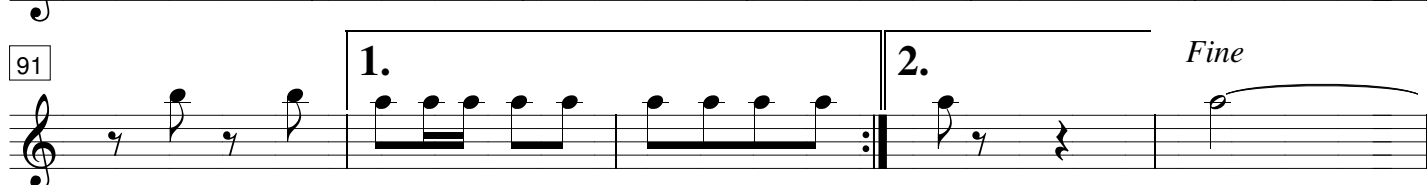

96

Trio

p

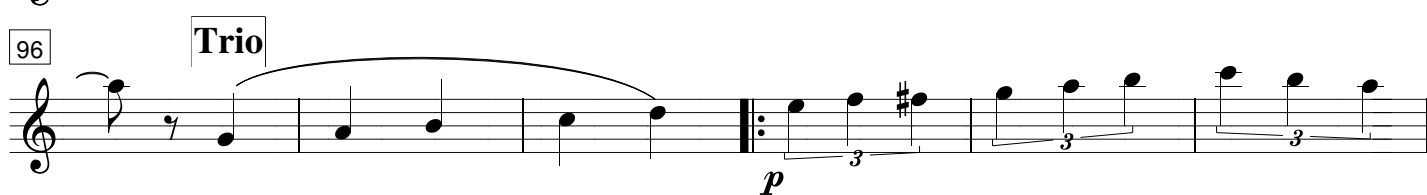

102

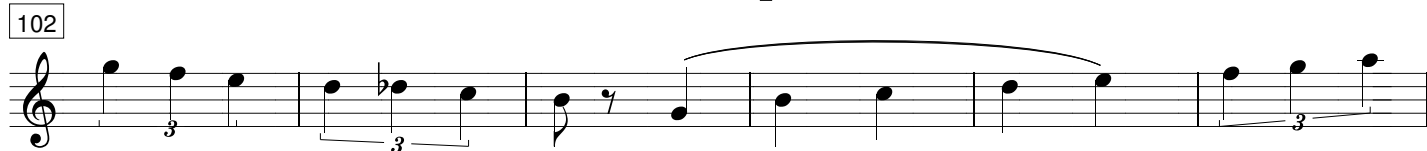

108

f

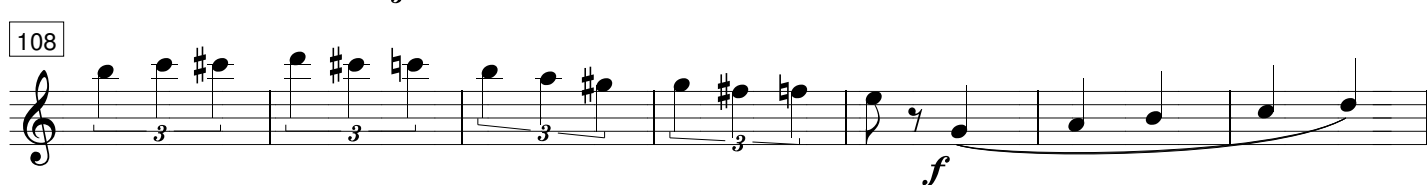

115

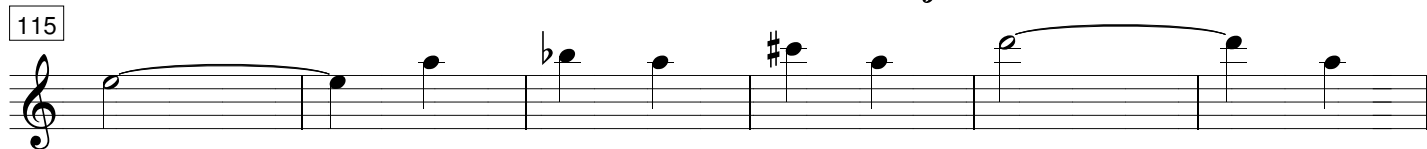

121

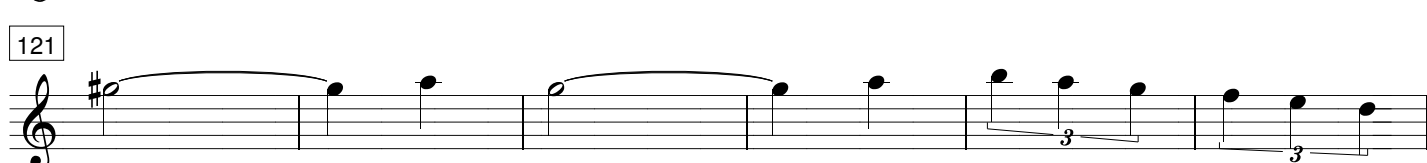

127

D.C. al Fine

1. 2.

"Caranguêjo"

Dobrado

Autor: Ubaldo Sena - 1964

1º Clarinete Bb

67

73

D.S. al Coda \oplus *Coda*

79

85

91

96

Trio

102

108

115

121

127

D.C. al Fine

"Caranguêjo"

Dobrado

Autor: Ubaldo Sena - 1964

2º Clarinete Bb

7

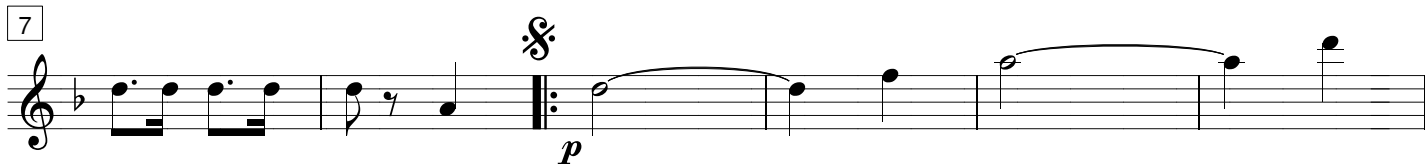

13

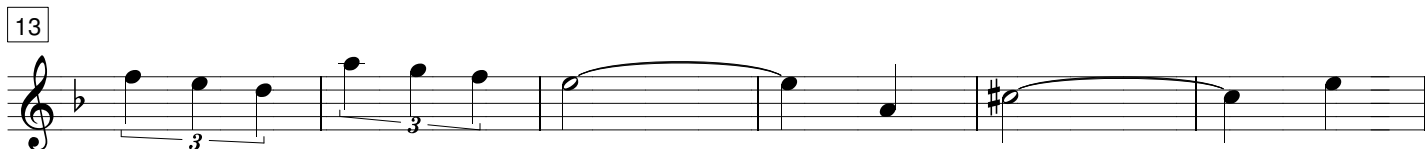

19

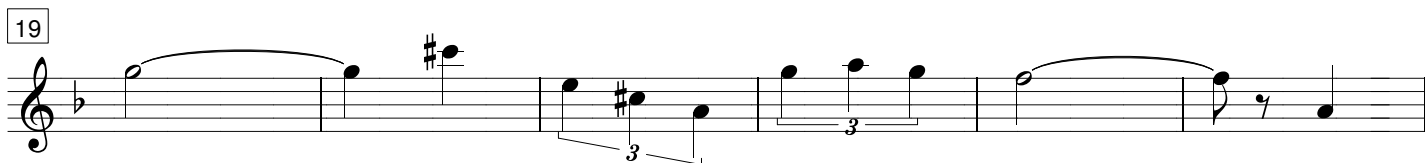

25

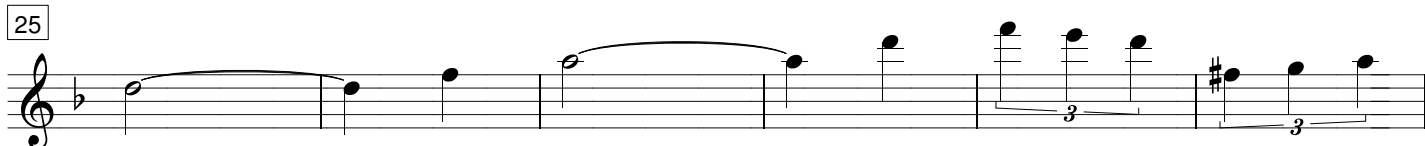

31

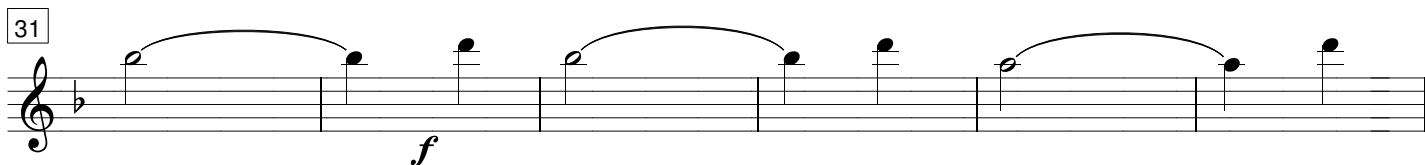

37

To Coda

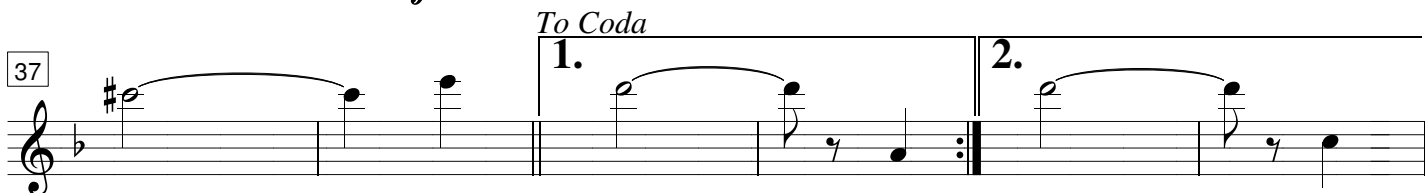

43

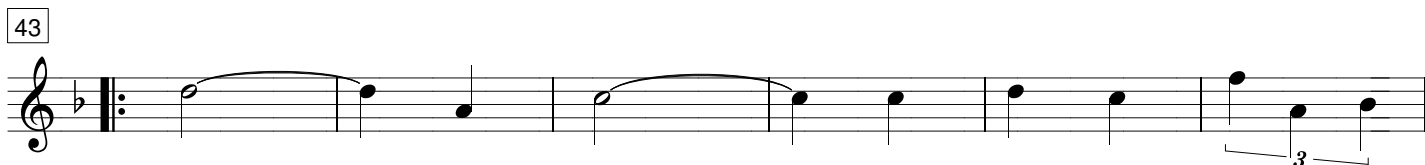

49

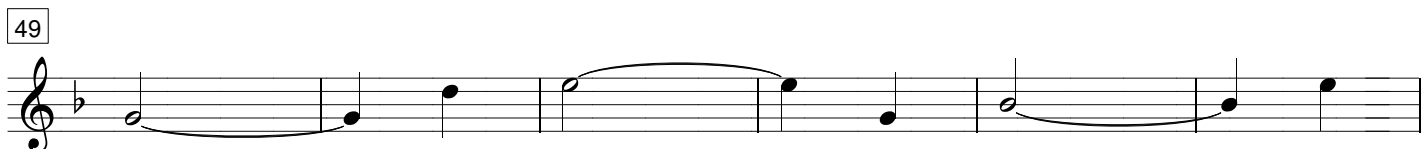

55

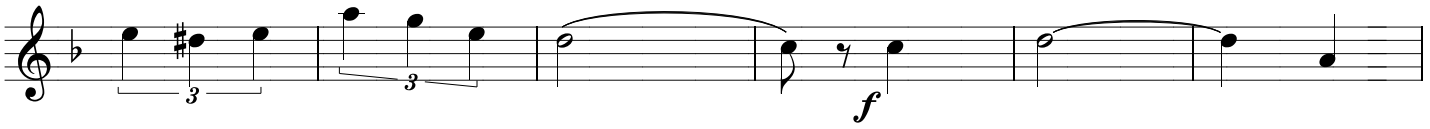

61

67

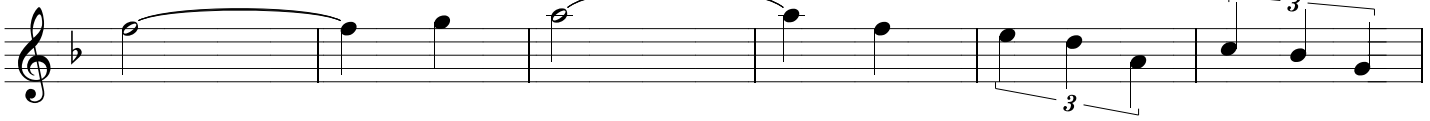

73

79

85

91

96

102

108

115

121

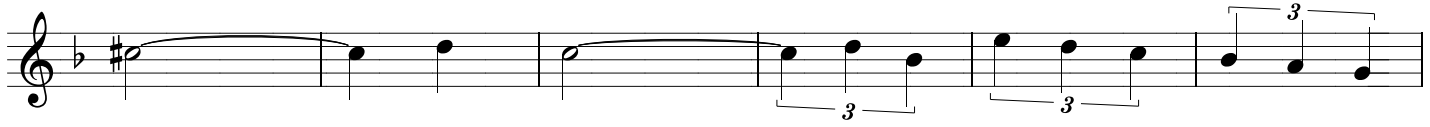

127

"Caranguêjo"

Dobrado

Autor: Ubaldo Sena - 1964

3º Clarinete Bb

7

13

19

25

31

37

To Coda

43

49

55

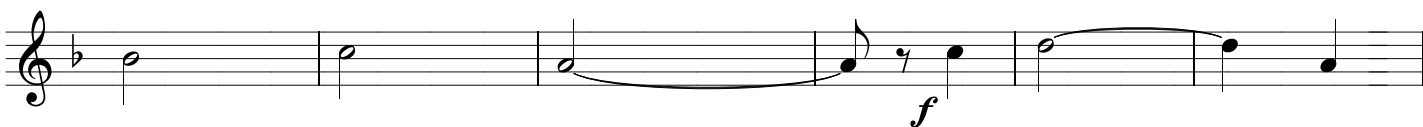

61

67

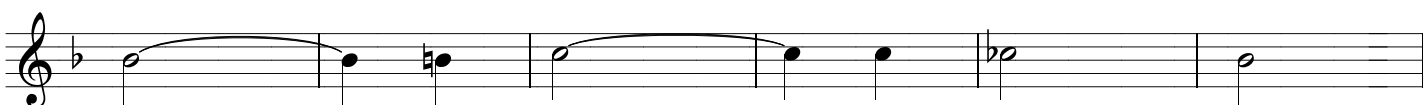

73

79

85

91

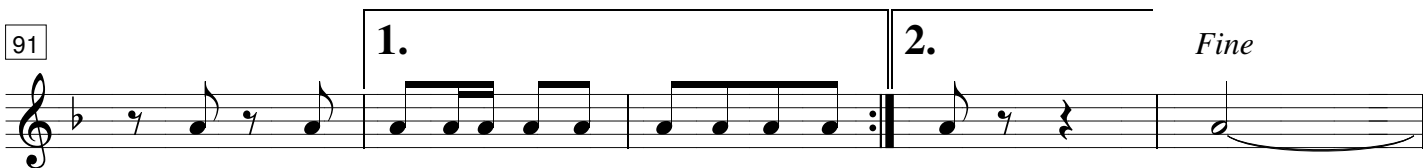

96

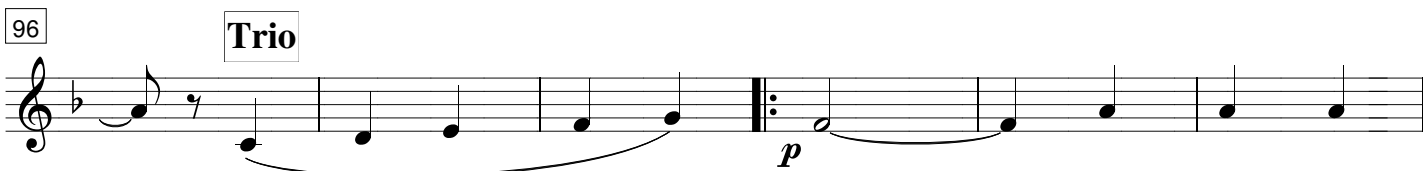

102

108

115

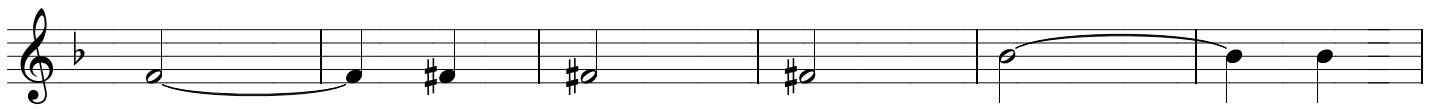

121

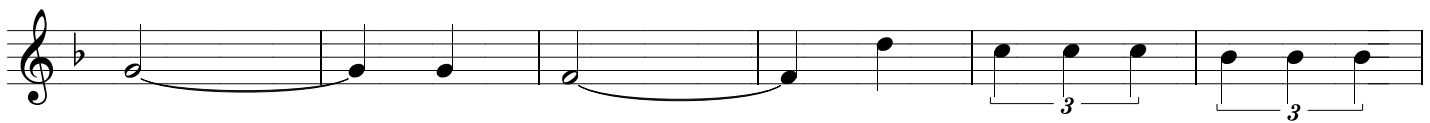

127

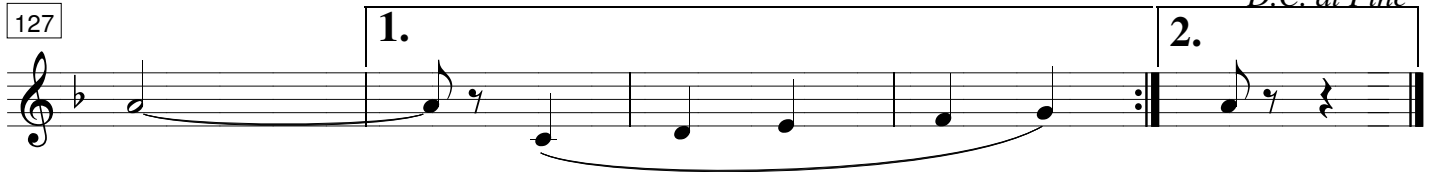

"Caranguêjo"

Dobrado

Autor: Ubaldo Sena - 1964

Alto

67

73 *D.S. al Coda* \oplus *Coda*

79

85

91 *Fine*

96 **Trio**

102

108

115

121

127 *D.C. al Fine*

"Caranguêjo"

Dobrado

Autor: Ubaldo Sena - 1964

Tenor

7

13

19

25

31

37

43

49

55

61

f

p

To Coda

1.

2.

67

73 *D.S. al Coda* \oplus *Coda*

79

85

91 *1.* *2.* *Fine*

96 **Trio**

102

108

115

121

127 *1.* *2.* *D.C. al Fine*

"Caranguêjo"

Dobrado

Autor: Ubaldo Sena - 1964

1° Trompete Bb

7

13

19

25

31

37

43

62

68

74

p

f

To Coda

1. 2.

14

f

D.S. al Coda \oplus *Coda*

1. 2.

80

86

92

98

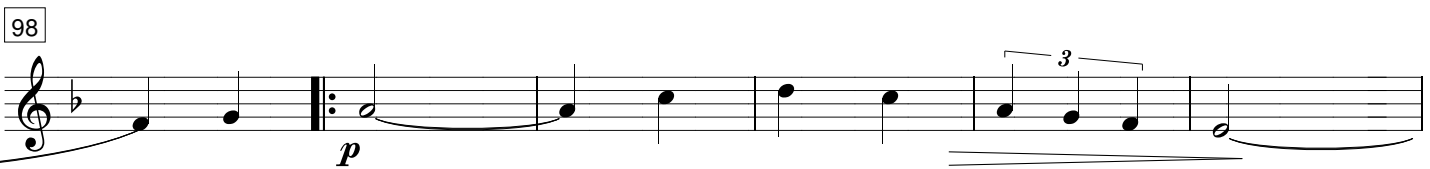

104

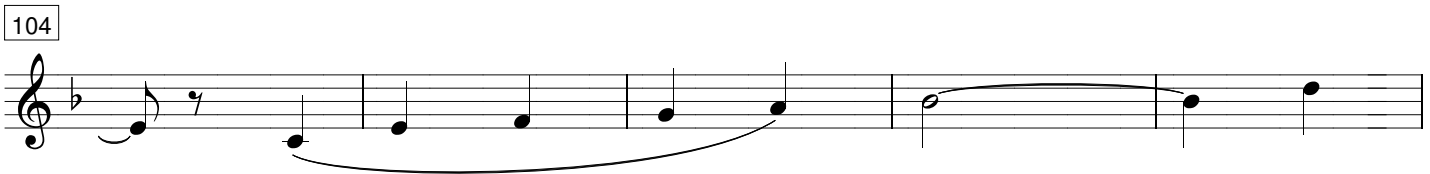

109

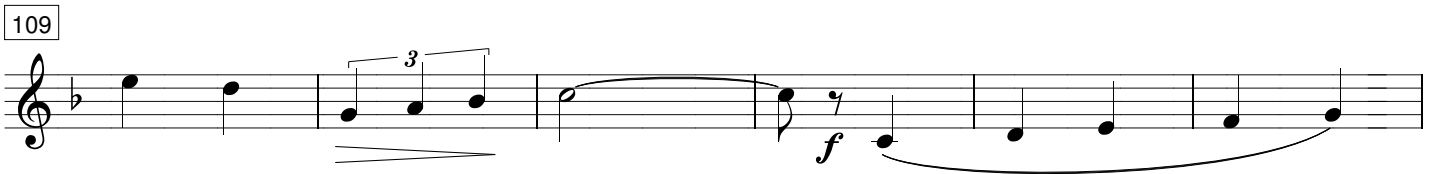

115

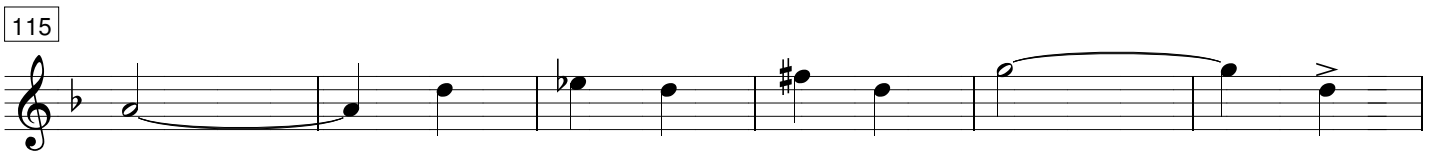

121

128

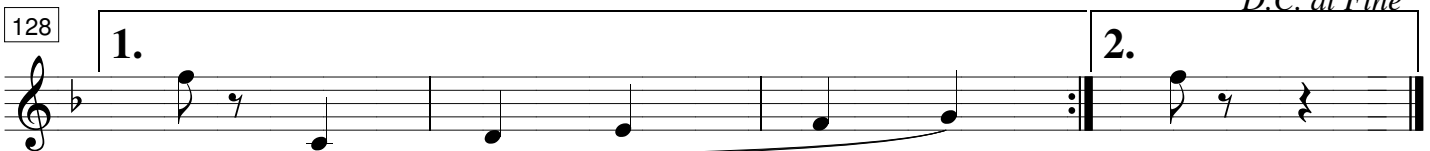

"Caranguêjo"

Dobrado

Autor: Ubaldo Sena - 1964

2º e 3º Trompete Bb

7

13

19

25

31

37 *To Coda*

43 14

62

68

74 *D.S. al Coda* Coda

80

86

92

1. *Fine* **Trio**

98

104

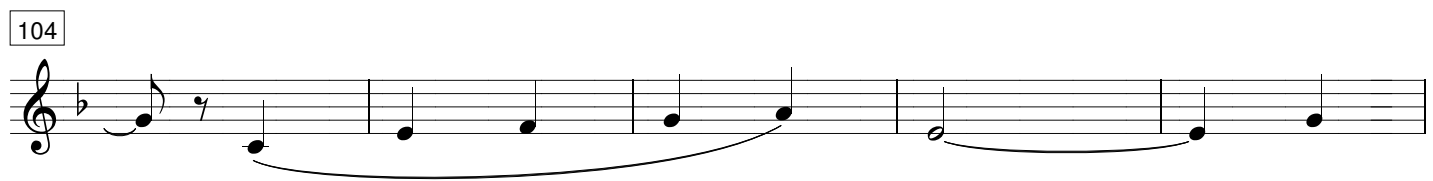

109

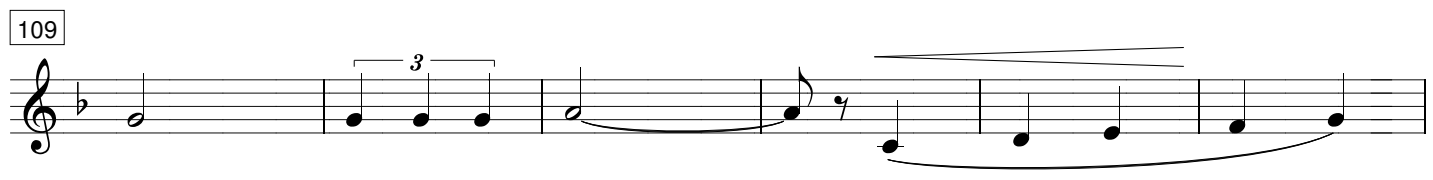

115

121

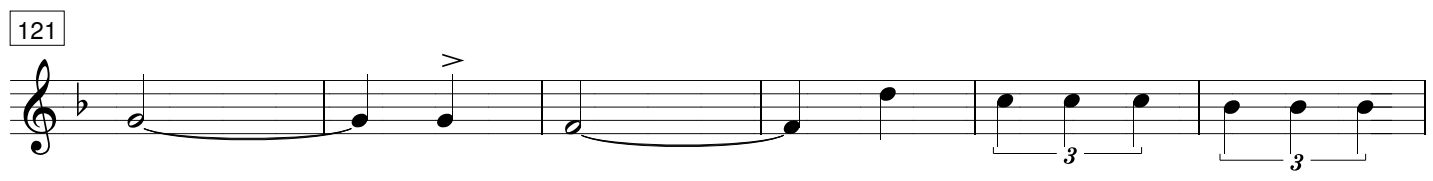

127

D.C. al Fine

1. 2.

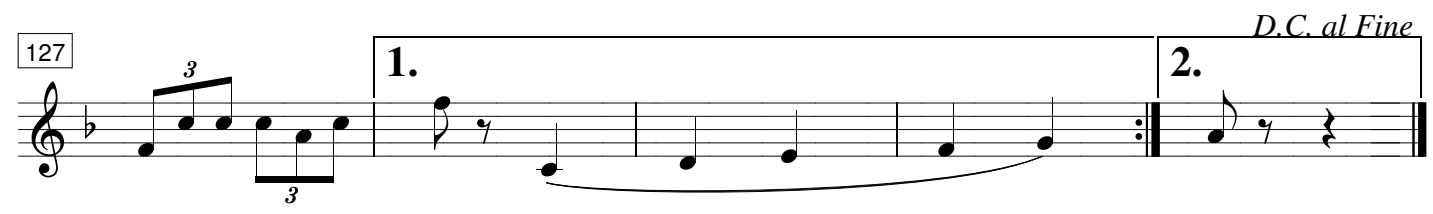

"Caranguêjo"

Dobrado

Autor: Ubaldo Sena - 1964

Bombardino C

7 *f*

13

19

25

31

37 *To Coda*
1. 2.

43

49

55

61

67

73

D.S. al Coda \oplus *Coda*

1. 2. *f*

79

85

91

1. 2. *Fine*

96

Trio

p

102

108

f

115

121

127

1. 2. *D.C. al Fine*

"Caranguêjo"

Dobrado

Autor: Ubaldo Sena - 1964

1° Trombone C

7

13

19

25

31

37

43

49

55

61

f

p

f

To Coda

1.

2.

67

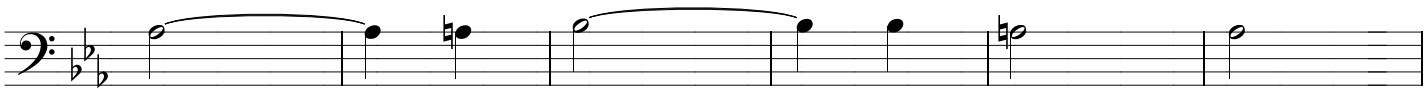

73

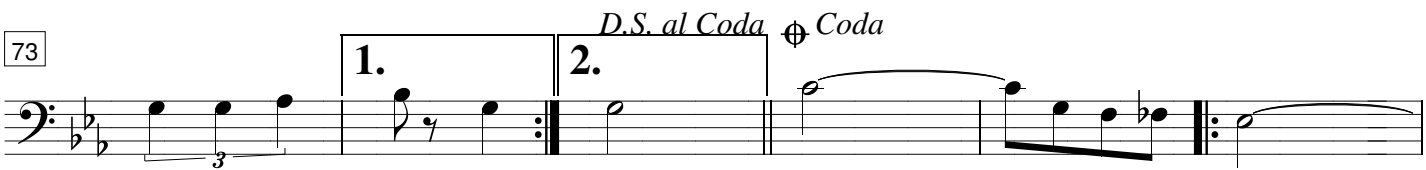

79

85

91

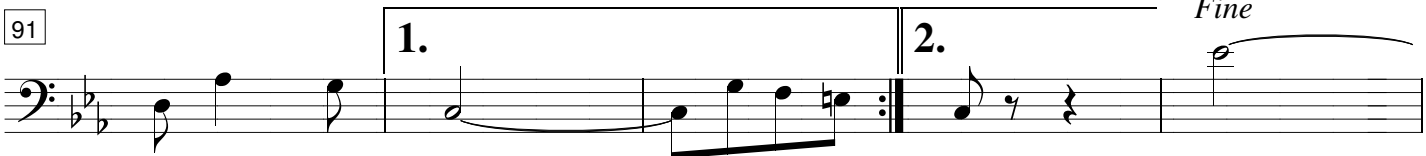

96

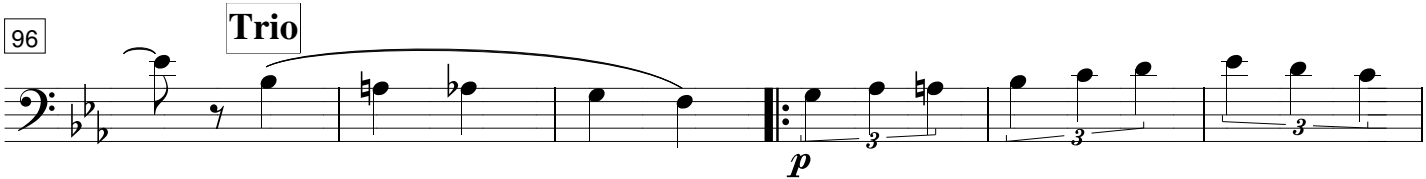

102

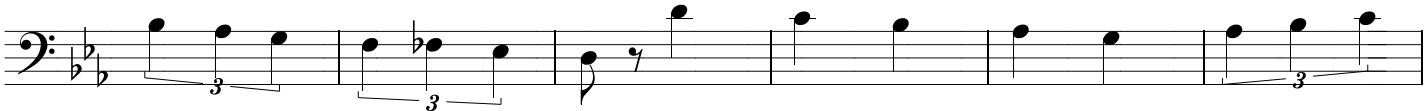

108

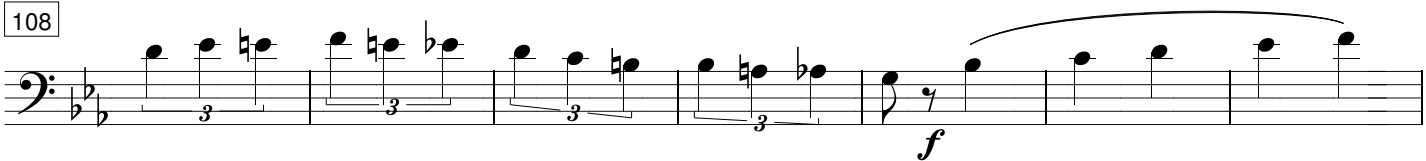

115

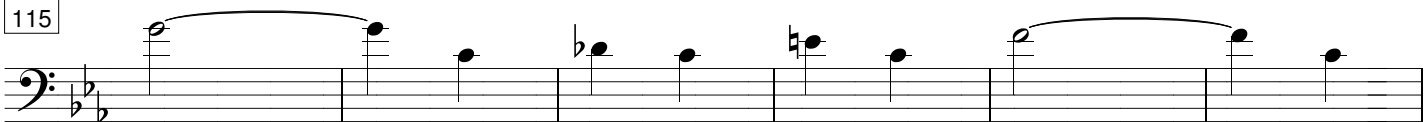

121

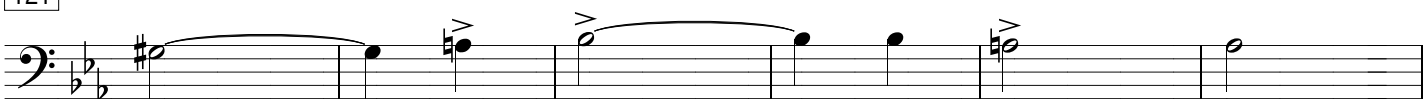

127

"Caranguêjo"

Dobrado

Autor: Ubaldo Sena - 1964

2° e 3° Trombone C

f

7

13

19

25

31

f

37 *To Coda*

1. 2.

43

49

55 *f*

61

67

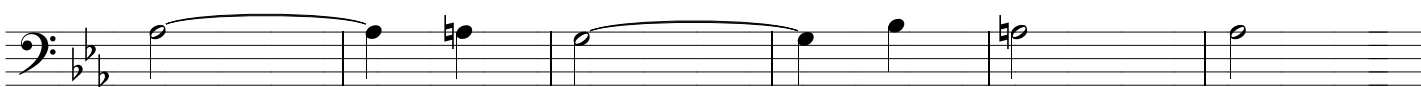

73

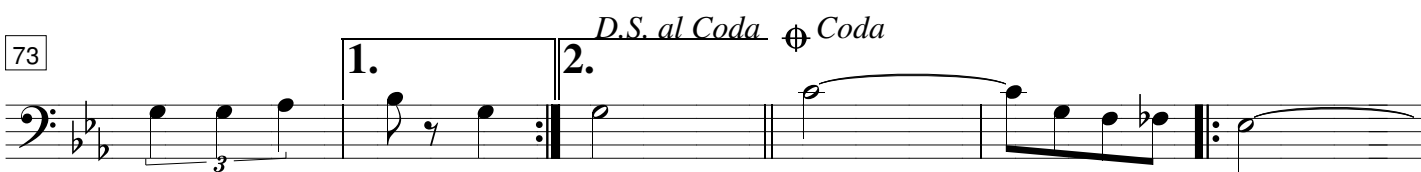

79

85

91

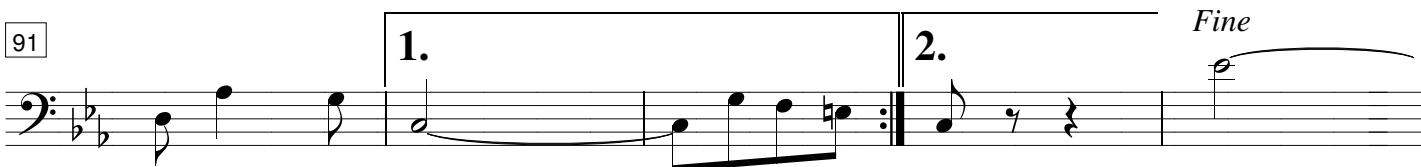

96

102

108

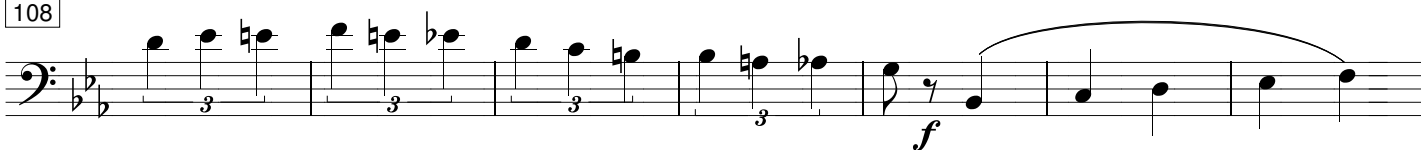

115

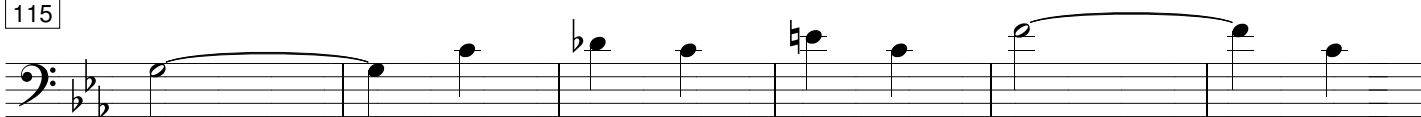

121

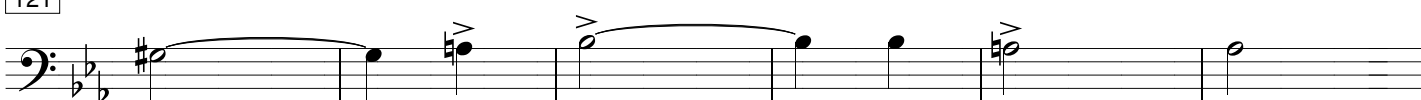

127

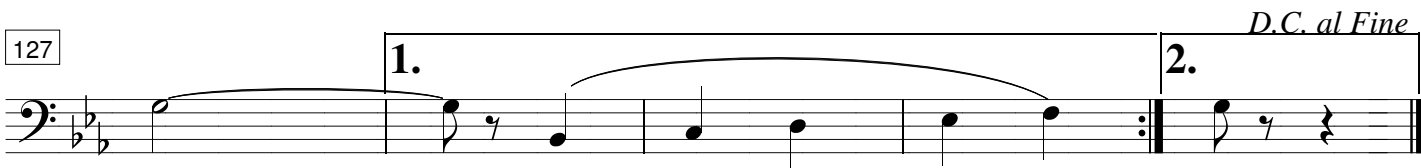

"Caranguêjo"

Dobrado

Autor: Ubaldo Sena - 1964

1° Horn

62

68

74

80

86

92

100

107

113

120

126

"Caranguêjo"

Dobrado

Autor: Ubaldo Sena - 1964

2º Horn

62

68

74

D.S. al Coda \oplus *Coda*

1. 2.

f

80

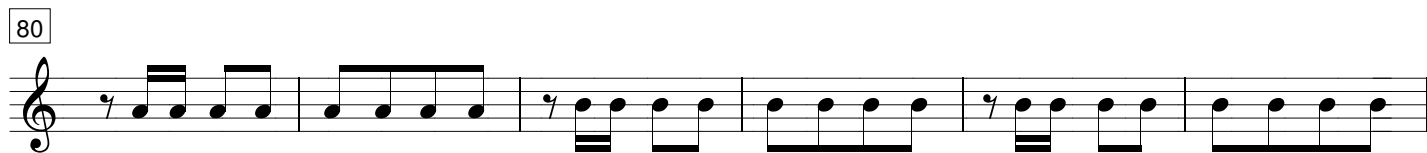

86

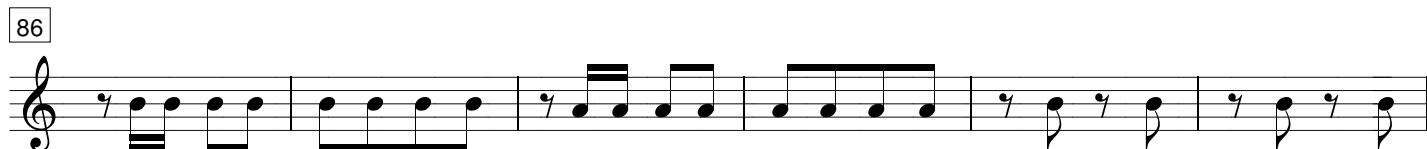

92

1. 2. *Fine* **Trio**

100

107

113

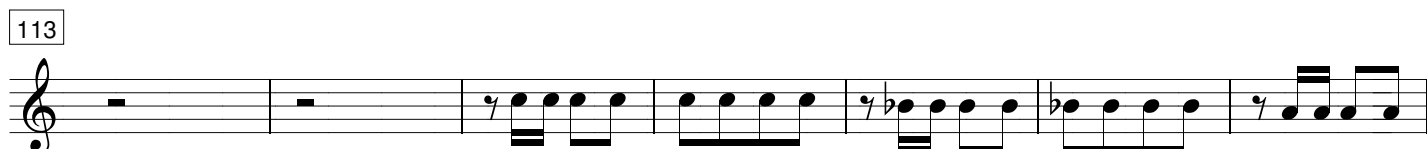

120

126

D.C. al Fine

1. 2.

"Caranguêjo"

Dobrado

Autor: Ubaldo Sena - 1964

Tuba Bb

7

13

19

25

31

37

43

49

55

61

67

73

To Coda

1. 2.

f

D.S. al Coda \oplus *Coda*

3

f

79

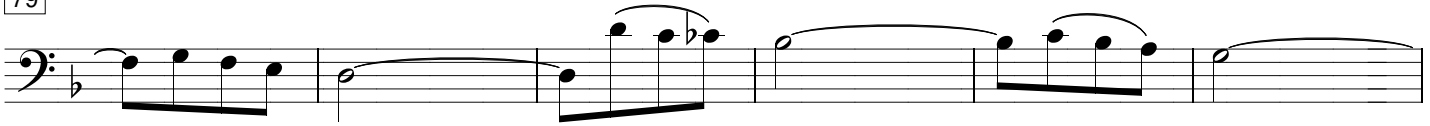

85

91

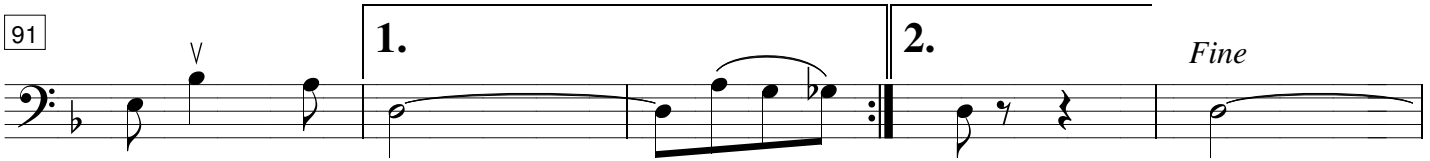

96

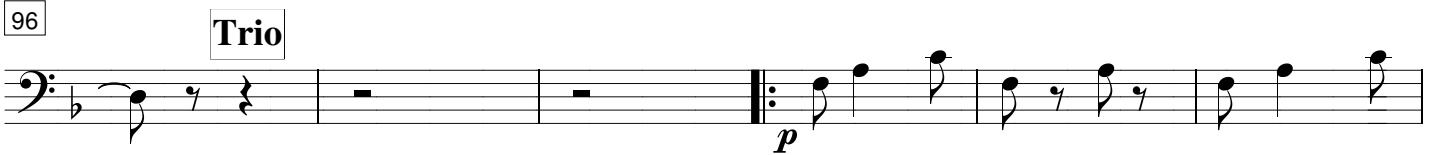

102

108

115

121

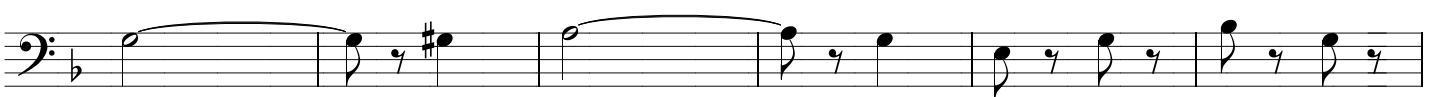

127

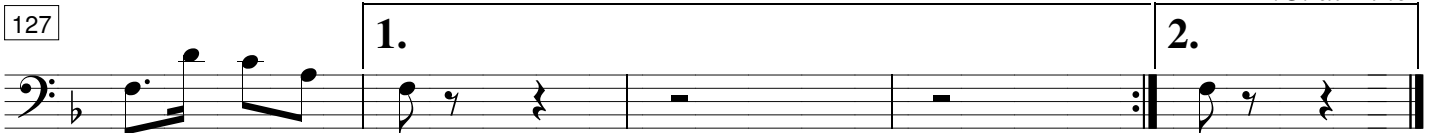

"Caranguêjo"

Dobrado

Autor: Ubaldo Sena - 1964

Bombo

Percussão

f

7

Bombo Marc.
24

36

To Coda

1. 2.

42

p

48

54

60

f

66

72

D.S. al Coda ⊕ Coda

1. 2.

f

78

f

84

90

1. 2. *Fine*

96

Trio

p

102

108

114

f

119

125

1.

131

2. *D.C. al Fine*