

Casa Colosso

Dobrado

GRADE

Autor: Otacílio Baêta - 1910

3

Pratos

7

Casa Colosso

11

15

19

Casa Colosso

25

31

37

43

48

52

56

60

64

68

74

80

86

92

96

Fine

106

112

118

124

130

D.S. al Fine

Casa Colosso

Dobrado

Autor: Otacílio Baêta - 1910

Requinta

3

7

11

15

19

25

31

37

43

48

52

56

60

64

68

74

80

86

92

96 *Fine*

100 **Trio**

Casa Colosso

Dobrado

Autor: Otacílio Baêta - 1910

1º Clarinete Bb

3

7

11

15

19

25

31

37

43

48

52

56

60

64

68

74

80

86

92

96

100

Trio

106

tr

112

tr

118

tr

124

tr

130

D.S. al Fine

Casa Colosso

Dobrado

Autor: Otacílio Baêta - 1910

Alto

3

7

11

15

19

25

31

37

43

48

110

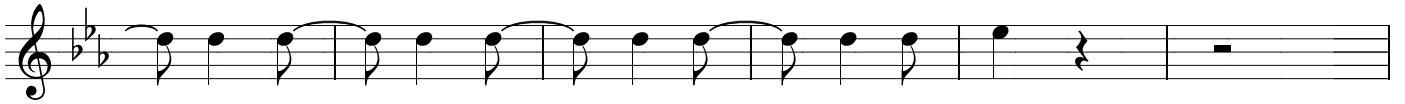

116

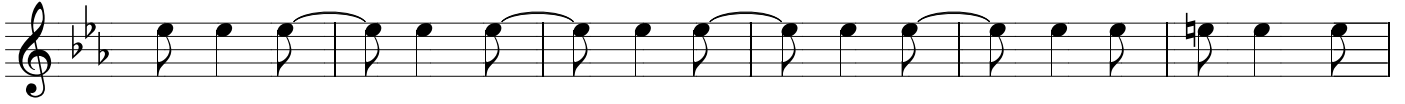

122

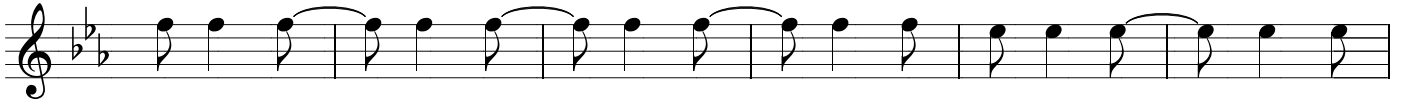

128

D.S. al Fine

Casa Colosso

Dobrado

Autor: Otacílio Baêta - 1910

Tenor

3

7

11

15

19

25

31

37

43

48

52

56

60

64

68

74

80

86

92

96

Fine

100

Trio

Casa Colosso

Dobrado

Autor: Otacílio Baêta - 1910

1° Trompete Bb

3

7

11

15

19

25

31

37

43

48

52

56

60

64

68

74

80

86

92

96

100

Trio

106

112

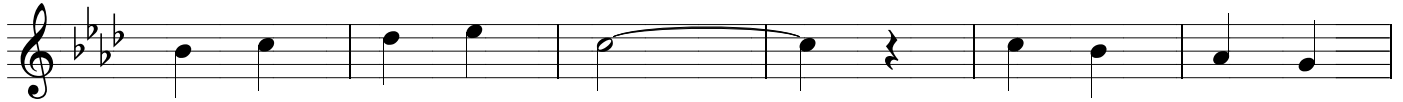

118

124

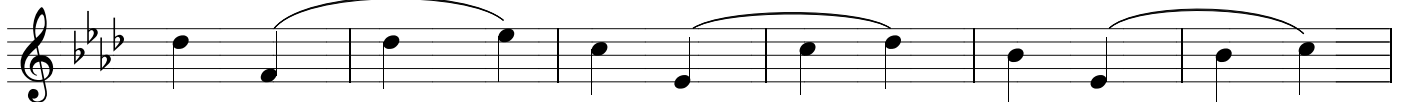

130

D.S. al Fine

Casa Colosso

Dobrado

Autor: Otacílio Baêta - 1910

Tuba Bb

3

7

11

15

19

25

31

37

43

48

52

56

60

64

68

74

80

86

92

96

100

Trio

106

112

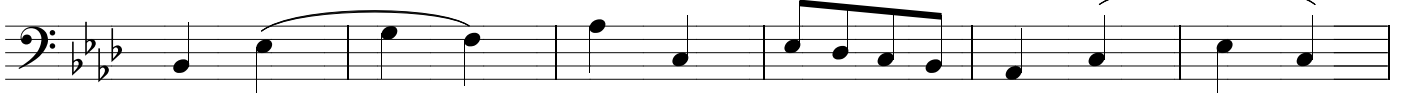

118

124

130

D.S. al Fine

