

José Costa

Dobrado

Autor: Djalma do Carmo

GRADE

A

12

18

24

30

36

1.

2.

41

46

52

58

1.

D.S. al Coda ☉ *Coda*

64

2.

Fine

70

76

82

88

1. 2.

José Costa

Dobrado

Autor: Djalma do Carmo

Flautim C

A

6

12

18

24

30

To Coda

36

41

46

52

58

D.S. al Coda ⊕ *Coda*

64

2.

70

Fine ^

76

82

88

1.

2.

D. "A" ao Fine

José Costa

Dobrado

Autor: Djalma do Carmo

Requinta

A

6

12

18

24

30 *To Coda*

36 1. 2.

41

46

52

58 1.

D.S. al Coda ⊕ *Coda*

64 2.

70 *Fine*

76

82

88 1. 2. *D. "A" ao Fine*

José Costa

Dobrado

Autor: Djalma do Carmo

2º e 3º Clarinete Bb

A

6

12

18

24

30

To Coda

36

41

46

52

58

64 *D.S. al Coda* \oplus *Coda*

José Costa

Dobrado

Autor: Djalma do Carmo

Tuba Bb 

6 

12 

18 

24 

30 

To Coda

36 

41 

46 

52 

58 

D.S. al Coda ⊕ *Coda*

64

2.

70

Fine

76

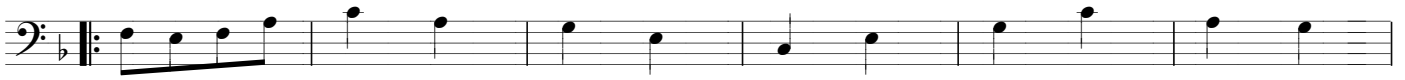

82

88

1.

2.

D. "A" ao Fine

