

# Primeira Dama Fluminense

Valsa

Autor: Ubaldo Sena - 1961

## GRADE

The musical score is for a waltz in 3/4 time, key of B-flat major. It features the following parts:

- Flautim C**: Treble clef, starting with a half note G4 and a quarter note A4.
- Requinta**: Treble clef, starting with a half note G4 and a quarter note A4.
- 1º Clarinete Bb**: Treble clef, starting with a half note G4 and a quarter note A4.
- 2º e 3º Clarinete Bb**: Treble clef, starting with a half note G4 and a quarter note A4.
- Alto**: Treble clef, starting with a half note G4 and a quarter note A4.
- Tenor**: Treble clef, starting with a half note G4 and a quarter note A4.
- 1º Trompete Bb**: Treble clef, starting with a half note G4 and a quarter note A4.
- 2º e 3º Trompete Bb**: Treble clef, starting with a half note G4 and a quarter note A4.
- Bombardino C**: Bass clef, starting with a half note G3 and a quarter note A3.
- 1º Trombone C**: Bass clef, starting with a half note G3 and a quarter note A3.
- 2º e 3º Trombone C**: Bass clef, starting with a half note G3 and a quarter note A3.
- 1º e 2º Horne**: Treble clef, starting with a half note G4 and a quarter note A4.
- Tuba Bb**: Bass clef, starting with a half note G3 and a quarter note A3.
- Bombo**: Percussion, starting with a half note G3 and a quarter note A3.
- Percussão**: Percussion, starting with a half note G3 and a quarter note A3.

Primeira Dama Fluminense

6

Primeira Dama Fluminense

11

Primeira Dama Fluminense

16

Primeira Dama Fluminense

21

Primeira Dama Fluminense

26

Primeira Dama Fluminense

31

36

To Coda

1.

41 2.

*f*

*f*

*f*

*f*

*f*

*f*

*f*

*f*

*f*

*f*

*p*

Primeira Dama Fluminense

46

51

Primeira Dama Fluminense

56

Primeira Dama Fluminense

61

66

71

1. 2. *D.S. al Coda*  $\oplus$  *Coda*

# Primeira Dama Fluminense

Valsa

Autor: Ubaldo Sena - 1961

Flautim C

56

61

66

71

*f*

*p*

1. 2.

*D.S. al Coda* ⊕ *Coda*

# Primeira Dama Fluminense

Valsa

Autor: Ubaldo Sena - 1961

Requinta

6

11

16

21

26

31

36 To Coda 1.

41 2.

46

51

*f*

*p*

*f*

56

61

66

71

*f*

*p*

*D.S. al Coda* ⊕ *Coda*

1. 2.

# Primeira Dama Fluminense

Valsa

Autor: Ubaldo Sena - 1961

1° Clarinete Bb

56

61

66

71

*D.S. al Coda* ⊕ *Coda*

# Primeira Dama Fluminense

Valsa

Autor: Ubaldo Sena - 1961

2º Clarinete Bb

56

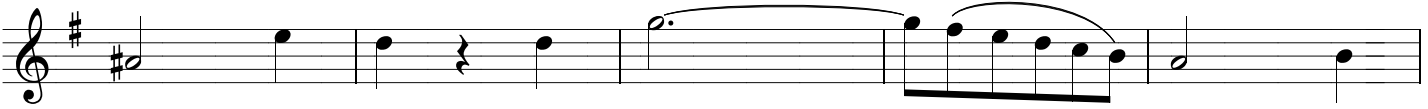

61

66

71

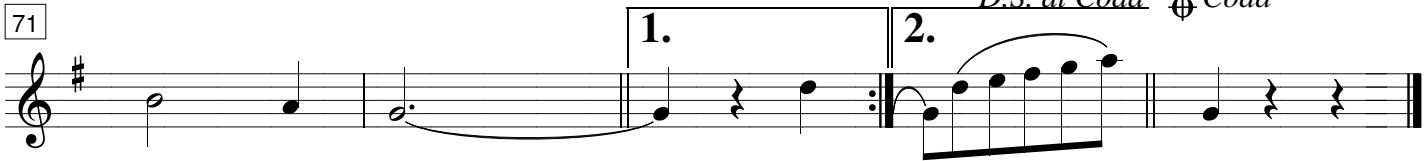

# Primeira Dama Fluminense

Valsa

Autor: Ubaldo Sena - 1961

3° Clarinete Bb

56

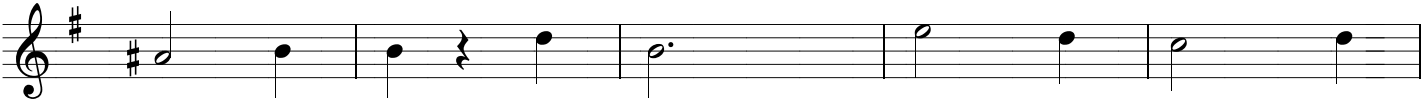

61

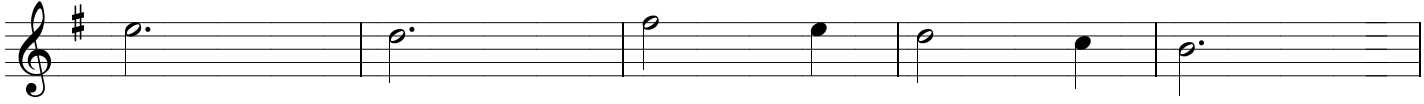

66

71

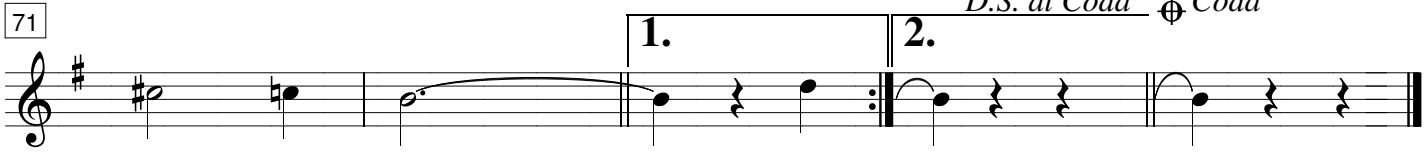

# Primeira Dama Fluminense

Valsa

Autor: Ubaldo Sena - 1961

Alto

*f*

6

*p*

11

16

21

26

31

36 *To Coda* 1.

41 2. *f*

46

51

56

61

66

71

*f*

*p*

1.

2.

*D.S. al Coda* ⊕ *Coda*

# Primeira Dama Fluminense

Valsa

Autor: Ubaldo Sena - 1961

Tenor

6

11

16

21

26

31

36 *To Coda* 1.

41 2.

46 *f*

51 *p*

56

61

66

71

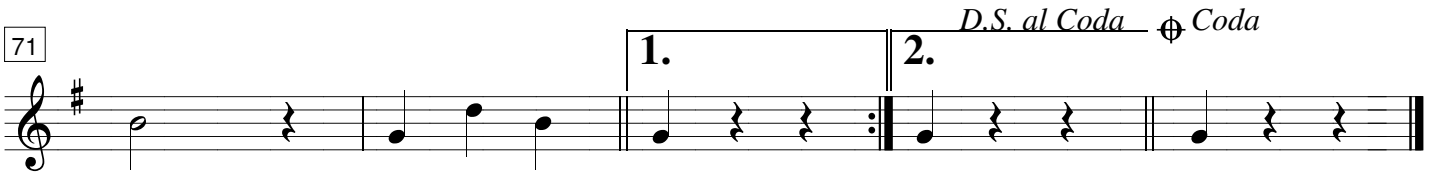

# Primeira Dama Fluminense

Valsa

Autor: Ubaldo Sena - 1961

1° Trompete Bb

62

67

72

1. 2. *D.S. al Coda* ⊕ *Coda*

# Primeira Dama Fluminense

Valsa

Autor: Ubaldo Sena - 1961

2º e 3º Trompete Bb

6

11

16

21

26

31

36 To Coda 1.

41 2.

46

51

56

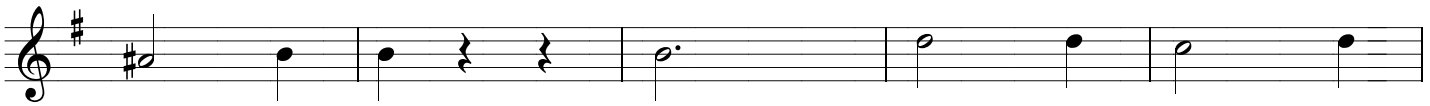

61

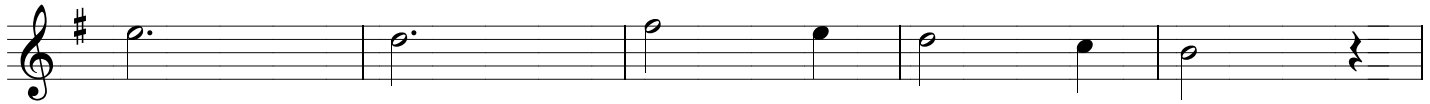

66

71

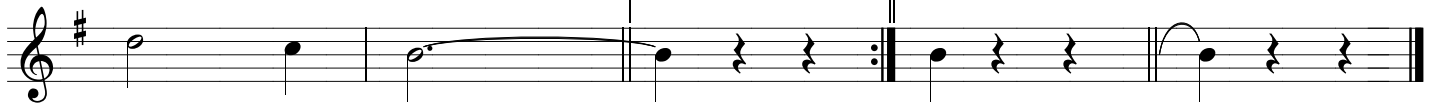

# Primeira Dama Fluminense

Valsa

Autor: Ubaldo Sena - 1961

Bombardino C

6

11

16

21

26

31

36 *To Coda* 1.

41 2.

46

51

56

61

66

71

*f*

*p*

1. 2.

*D.S. al Coda* ⊕ *Coda*

# Primeira Dama Fluminense

Valsa

Autor: Ubaldo Sena - 1961

1° Trombone C

6

11

16

21

26

31

36 To Coda 1.

41 2.

46 7

57

62

*p*

67

72

1. 2. *D.S. al Coda* ⊕ *Coda*

# Primeira Dama Fluminense

Valsa

Autor: Ubaldo Sena - 1961

2° e 3° Trombone C

6

11

16

21

26

31

36 To Coda 1.

41 2.

46 7

57

62

67

72

*D.S. al Coda* ⊕ *Coda*

# Primeira Dama Fluminense

Valsa

Autor: Ubaldo Sena - 1961

1° Horne

6

11

16

21

26

31

36 *To Coda* 1.

41 2.

46

51

56

61

66

71

# Primeira Dama Fluminense

Valsa

Autor: Ubaldo Sena - 1961

2º Horne

6

11

16

21

26

31

36 *To Coda* 1.

41 2.

46

51

56

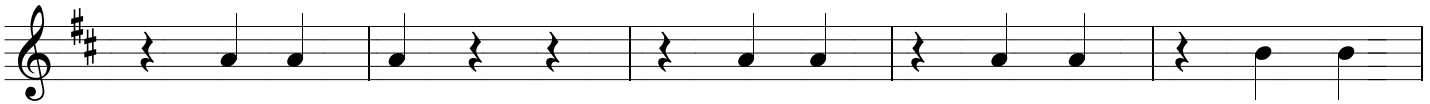

61

66

71

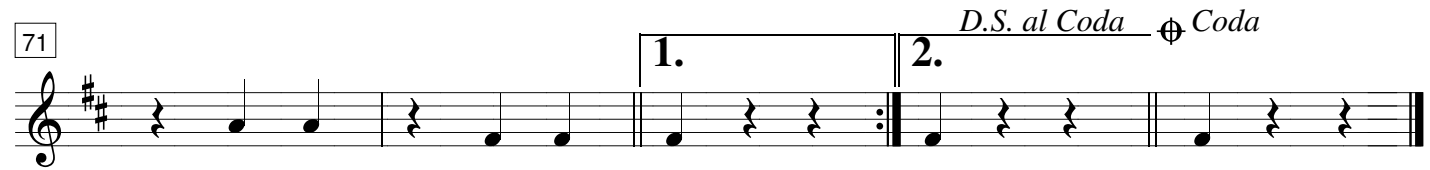

# Primeira Dama Fluminense

Valsa

Autor: Ubaldo Sena - 1961

Tuba Bb

6

11

16

21

26

31

36 To Coda 1.

41 2.

46 p

51

56

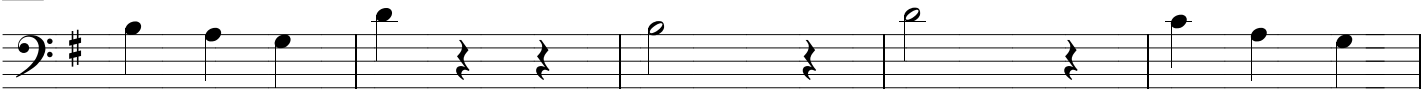

61

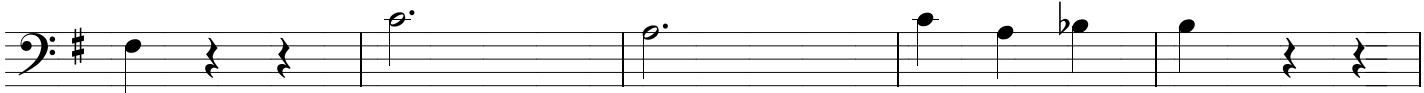

66

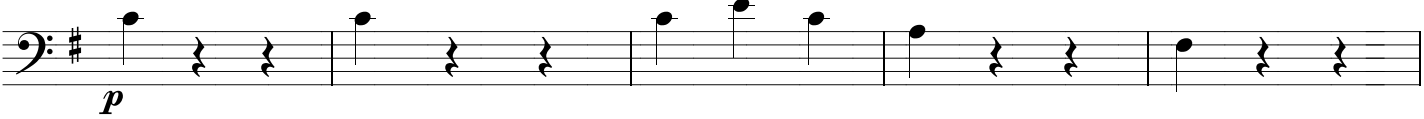

*p*

71

# Primeira Dama Fluminense

Valsa

Autor: Ubaldo Sena - 1961

Percussão

**Bombo**

*p*

6

**Bombo Marc.**  
14

**Pratos**

24

**Bombo Marc.**  
14

*To Coda*

1.

2.

42

*p*

47

**Bombo Marc.**  
8

*p*

59

64

6

1.

74

*D.S. al Coda* ⊕ *Coda*

2.
