

São João

Marcha Religiosa

Autor: Waldemiro Ferreira - 1973

GRADE

The musical score is arranged in a standard orchestral layout. It includes the following parts:

- Flautim C**: Treble clef, C major key signature, common time. Part 1 with *f* dynamic.
- Requinta**: Treble clef, C major key signature, common time. Part 1 with *f* dynamic.
- 1º Clarinete Bb**: Treble clef, Bb major key signature, common time. Part 1 with *f* dynamic.
- 2º e 3º Clarinete Bb**: Treble clef, Bb major key signature, common time. Part 1 with *f* dynamic.
- Alto**: Treble clef, C major key signature, common time. Part 1 with *f* dynamic.
- Tenor**: Treble clef, C major key signature, common time. Part 1 with *f* dynamic.
- 1º Trompete Bb**: Treble clef, Bb major key signature, common time. Part 1 with *f* dynamic.
- 2º e 3º Trompete Bb**: Treble clef, Bb major key signature, common time. Part 1 with *f* dynamic.
- Bombardino C**: Bass clef, C major key signature, common time. Part 1 with *f* dynamic.
- 1º Trombone C**: Bass clef, C major key signature, common time. Part 1 with *f* dynamic.
- 2º e 3º Trombone C**: Bass clef, C major key signature, common time. Part 1 with *f* dynamic.
- 1º e 2º Horne**: Treble clef, C major key signature, common time. Part 1 with *f* dynamic.
- Tuba Bb**: Bass clef, Bb major key signature, common time. Part 1 with *f* dynamic.
- Bombo**: Percussion part, common time.
- Percussão**: Percussion part, common time.

São João

4

8

1. 2.

São João

12

16

São João

20

24

28

32

36

40

43

47

D.C.

São João

Marcha Religiosa

Autor: Waldemiro Ferreira - 1973

Flautim C

4

8

12

16

20

24

28

32

f

p

f

mf

1.

2.

1.

2.

36

40

43

47

D.C.

São João

Marcha Religiosa

Autor: Waldemiro Ferreira - 1973

Requinta

4

8 1. 2. p

12

16

20

24

28

32 1. 2. mf

36

40

43

47

D.C.

São João

Marcha Religiosa

Autor: Waldemiro Ferreira - 1973

1º Clarinete Bb

36

40

43

47

D.C.

São João

Marcha Religiosa

Autor: Waldemiro Ferreira - 1973

2º e 3º Clarinete Bb

4

8

12

16

20

24

28

32

36

40

43

47

São João

Marcha Religiosa

Autor: Waldemiro Ferreira - 1973

Alto

f

4

8

1. 2. *p*

12

16

20

24

f

28

32

1. 2. *mf*

36

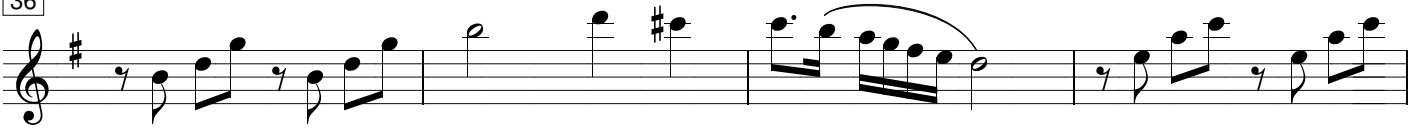

40

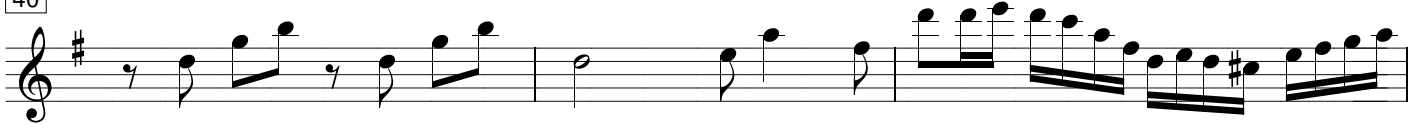

43

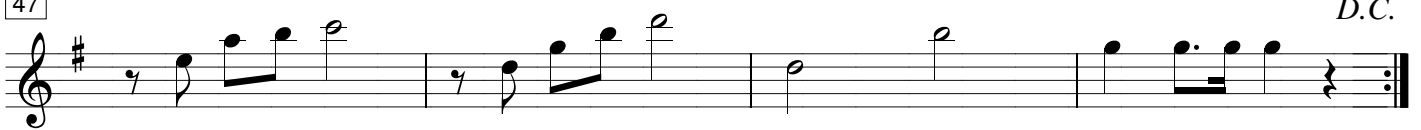

47

*D.C.*

São João

Marcha Religiosa

Autor: Waldemiro Ferreira - 1973

Tenor

4

8

12

16

20

24

28

32

36

40

43

47

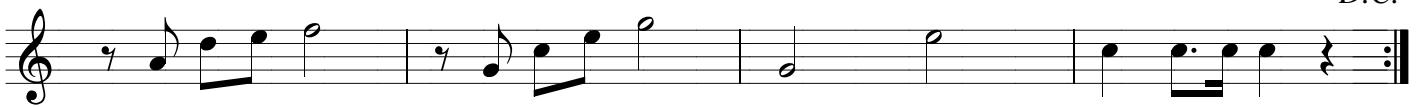

São João

Marcha Religiosa

Autor: Waldemiro Ferreira - 1973

1° Trompete Bb

40

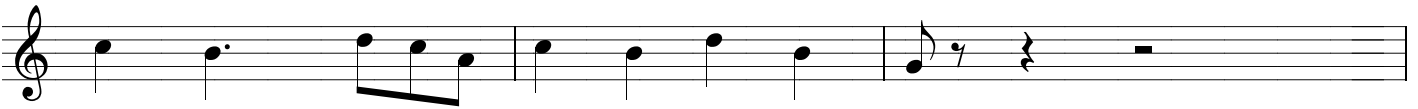

43

47

São João

Marcha Religiosa

Autor: Waldemiro Ferreira - 1973

2° e 3° Trompete Bb

4

8

12

16

20

24

28

32

36

40

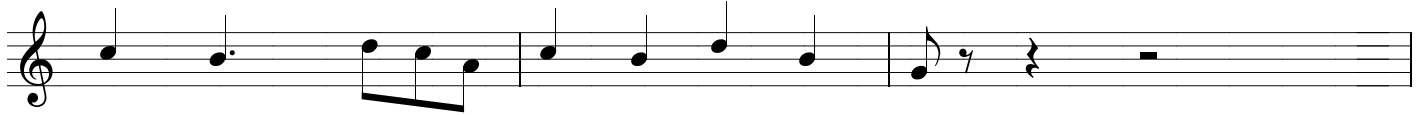

43

47

São João

Marcha Religiosa

Autor: Waldemiro Ferreira - 1973

Bombardino C 

4 

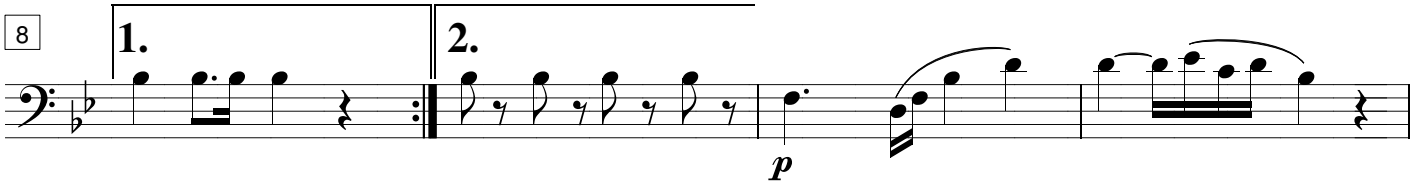
8 

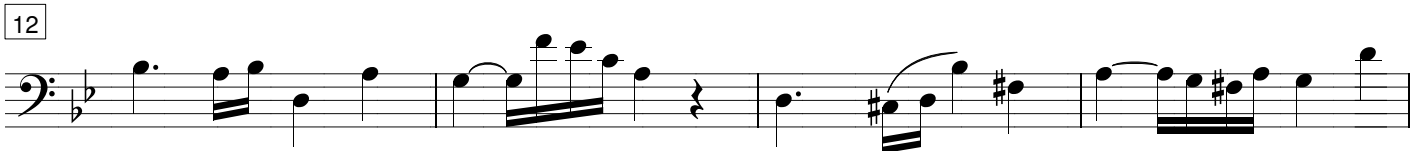
12 

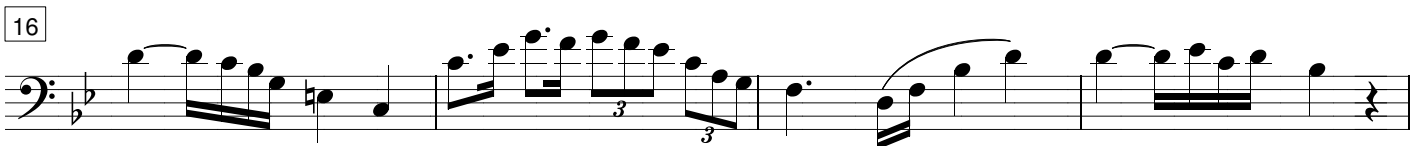
16 

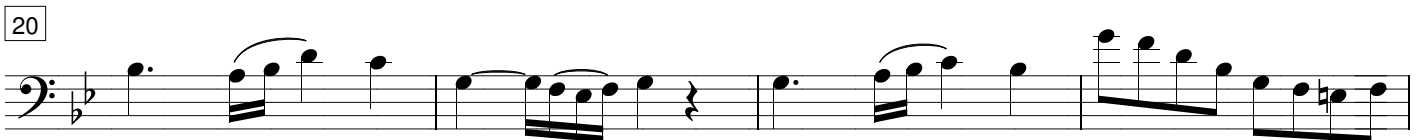
20 

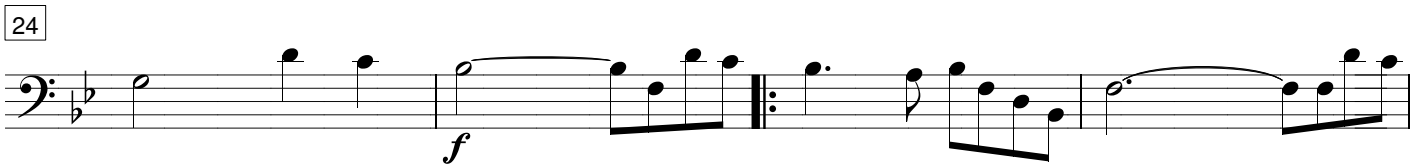
24 

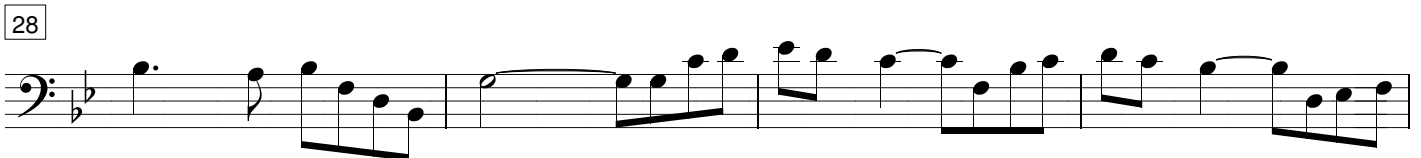
28 

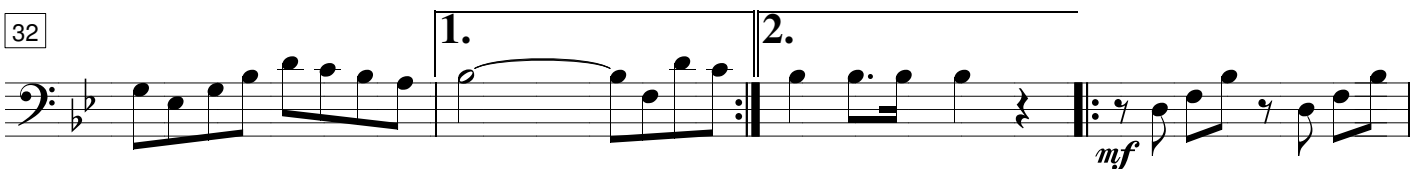
32 

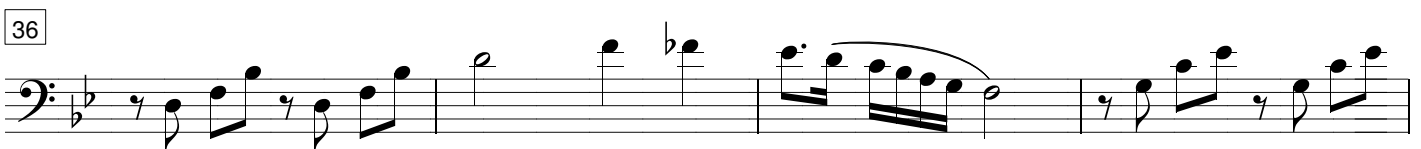
36 

40

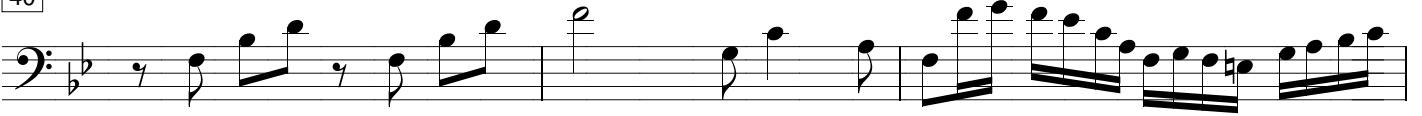

43

47

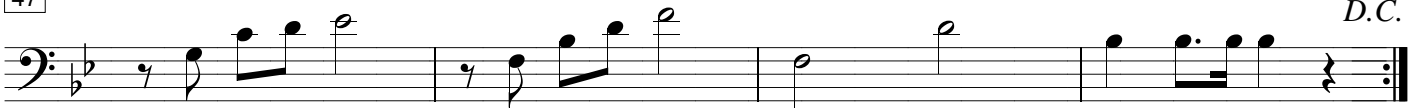

São João

Marcha Religiosa

Autor: Waldemiro Ferreira - 1973

1° Trombone C

4

8

1. 2.

12

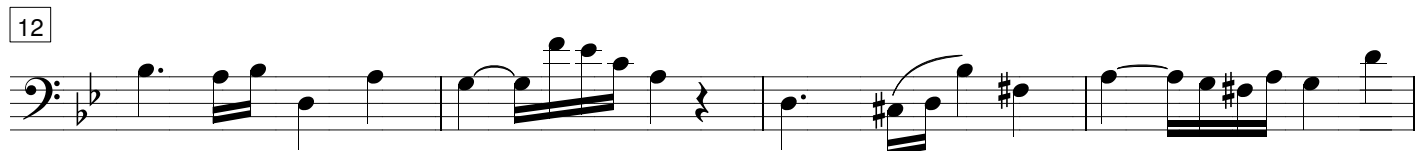

16

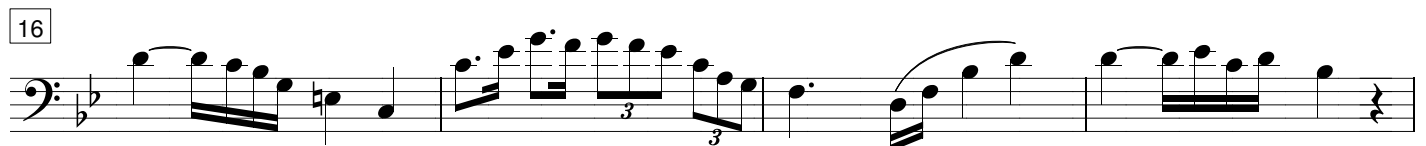

20

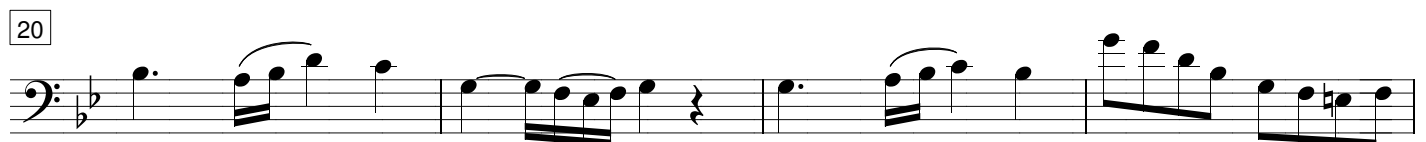

24

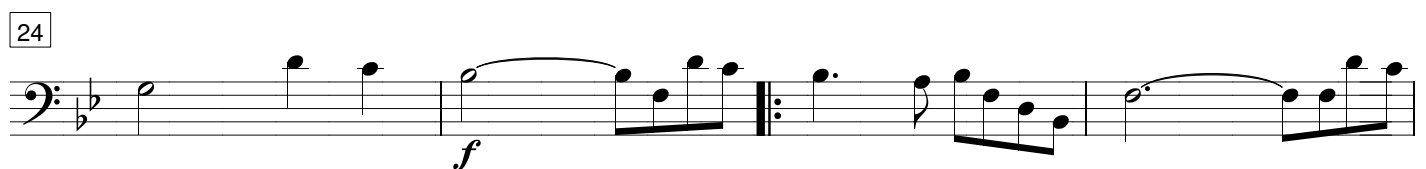

28

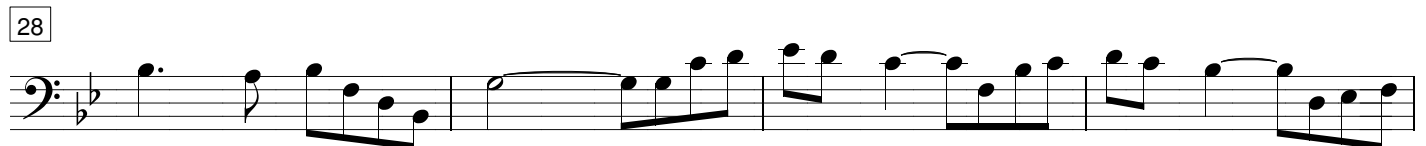

32

1. 2.

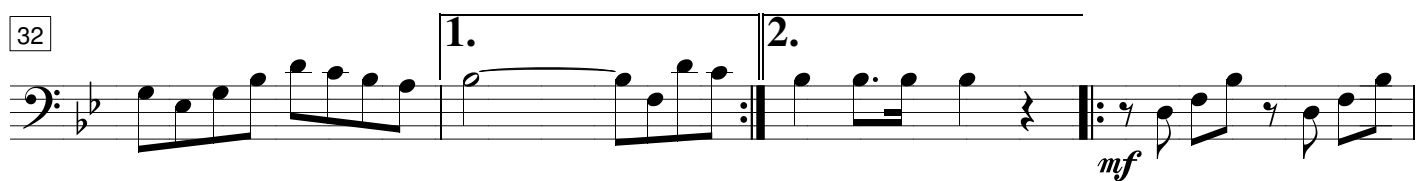

36

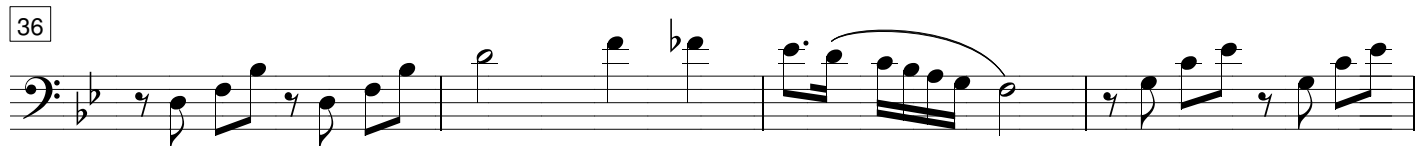

40

43

47

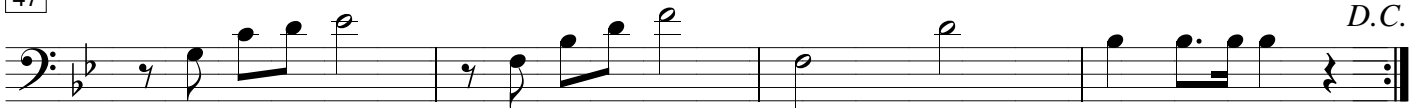

São João

Marcha Religiosa

Autor: Waldemiro Ferreira - 1973

2º e 3º Trombone C

4

8

12

16

20

24

28

32

36

40

43

47

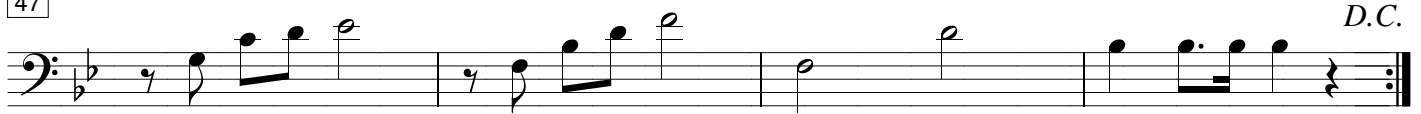

São João

Marcha Religiosa

Autor: Waldemiro Ferreira - 1973

1º e 2º Horne

São João

Marcha Religiosa

Autor: Waldemiro Ferreira - 1973

Tuba Bb

4

8

12

16

20

24

28

32

36

40

43

47

p

f

mf

D.C.

São João

Marcha Religiosa

Autor: Waldemiro Ferreira - 1973

Bombo

Percussão

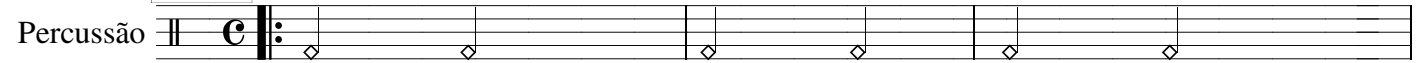

4

8

1. 2.

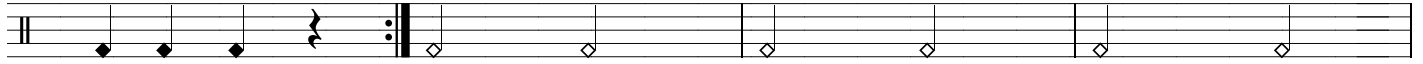

12

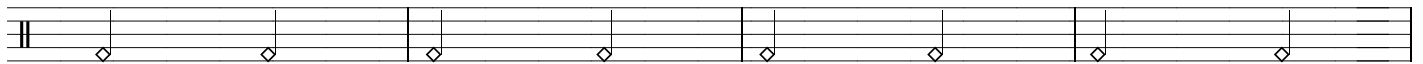

16

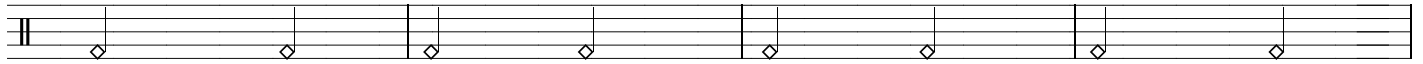

20

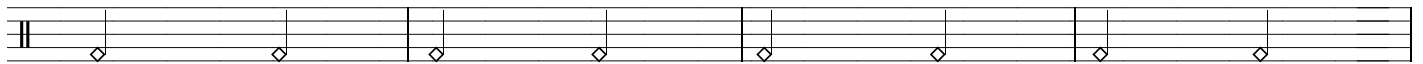

24

28

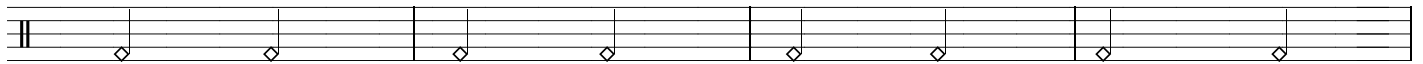

32

1. 2.

36

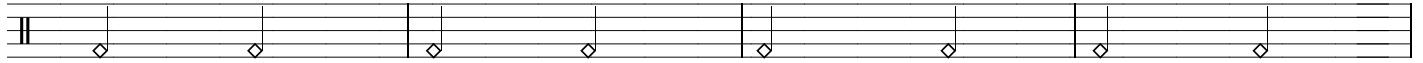

40

43

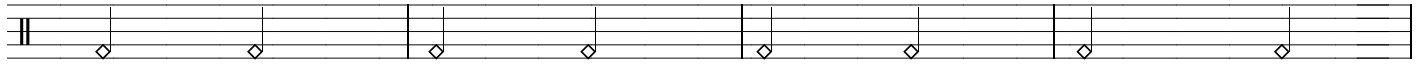

47

D.C.

