

São Pedro

Marcha Religiosa

Autor: Eloy Mota - 1963

GRADE

- Flautim C
- Requinta
- 1° Clarinete Bb
- 2° e 3° Clarinete Bb
- Alto
- Tenor
- 1° Trompete Bb
- 2° e 3° Trompete Bb
- Bombardino C
- 1° Trombone C
- 2° e 3° Trombone C
- 1° e 2° Horne
- Tuba Bb
- Bombo
- Percussão

São Pedro

4

São Pedro

7

1. 2. *Fine*

São Pedro

10

São Pedro

13

16

São Pedro

19

19

São Pedro

22

25

1.

2.

São Pedro

Marcha Religiosa

Autor: Eloy Mota - 1963

Flautim C

4

7 1. 2. *Fine*

10

13

16

19

22

25 1. 2. *D.C. al Fine*

São Pedro

Marcha Religiosa

Autor: Eloy Mota - 1963

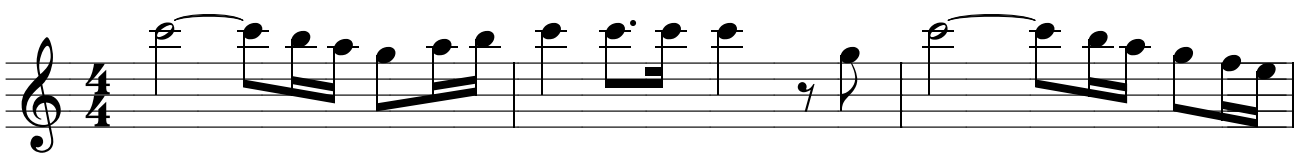
Requinta  Musical notation for Requinta, measures 1-3. Treble clef, 4/4 time signature. The melody starts with a quarter note G4, followed by eighth notes A4, B4, C5, B4, A4, G4. The second measure continues with eighth notes F4, E4, D4, C4, B3, A3. The third measure has a quarter note G3, a quarter rest, and a quarter note F3.

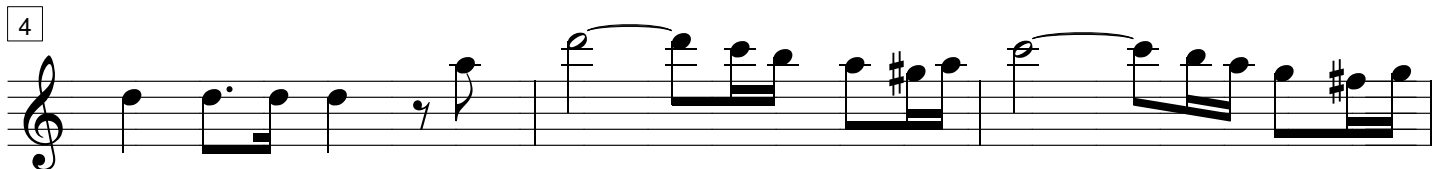
4  Musical notation for Requinta, measures 4-6. Measure 4 continues the melody from measure 3. Measure 5 has a quarter note G4, a quarter note A4, and a quarter note B4. Measure 6 has a quarter note C5, a quarter note B4, and a quarter note A4.

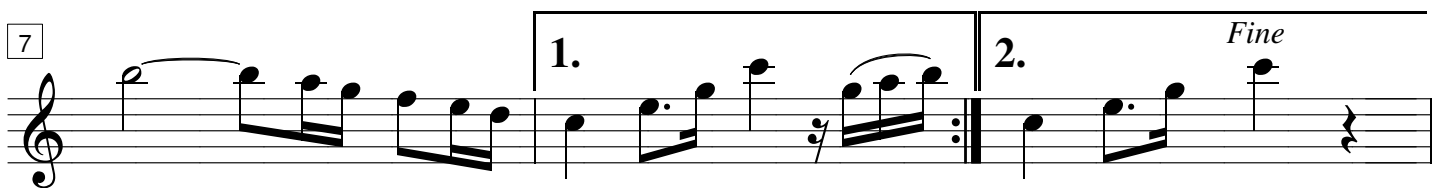
7  Musical notation for Requinta, measures 7-9. Measure 7 has a quarter note G4, a quarter note A4, and a quarter note B4. Measure 8 has a quarter note C5, a quarter note B4, and a quarter note A4. Measure 9 has a quarter note G4, a quarter note F4, and a quarter note E4. A first ending bracket covers measures 8 and 9.

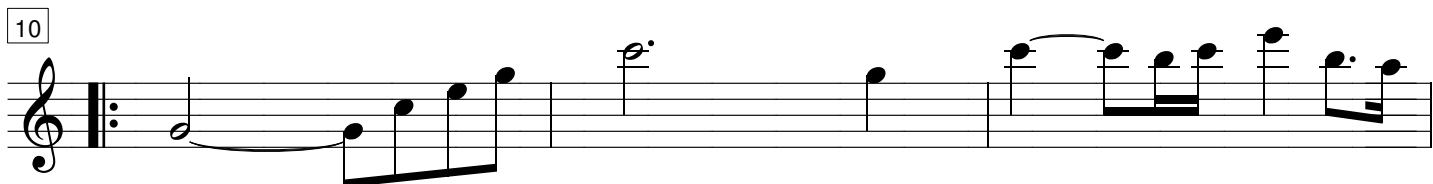
10  Musical notation for Requinta, measures 10-12. Measure 10 has a quarter note G4, a quarter note A4, and a quarter note B4. Measure 11 has a quarter note C5, a quarter note B4, and a quarter note A4. Measure 12 has a quarter note G4, a quarter note F4, and a quarter note E4. A second ending bracket covers measures 11 and 12.

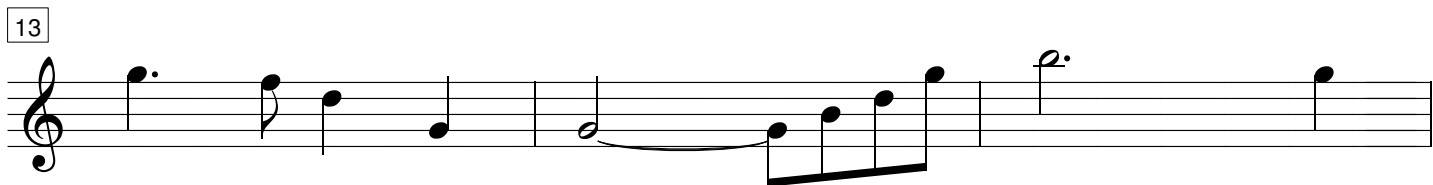
13  Musical notation for Requinta, measures 13-15. Measure 13 has a quarter note G4, a quarter note A4, and a quarter note B4. Measure 14 has a quarter note C5, a quarter note B4, and a quarter note A4. Measure 15 has a quarter note G4, a quarter note F4, and a quarter note E4.

16  Musical notation for Requinta, measures 16-18. Measure 16 has a quarter note G4, a quarter note A4, and a quarter note B4. Measure 17 has a quarter note C5, a quarter note B4, and a quarter note A4. Measure 18 has a quarter note G4, a quarter note F4, and a quarter note E4.

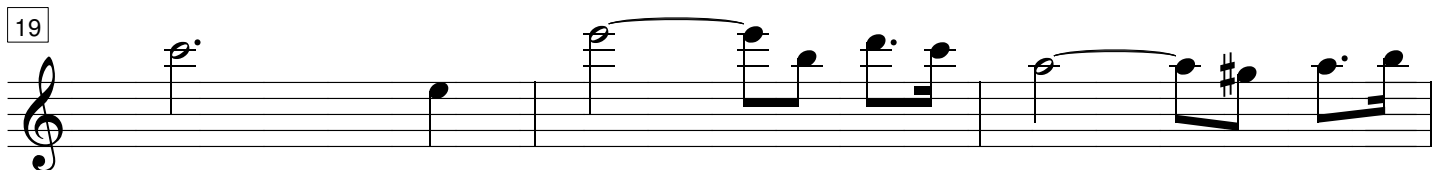
19  Musical notation for Requinta, measures 19-21. Measure 19 has a quarter note G4, a quarter note A4, and a quarter note B4. Measure 20 has a quarter note C5, a quarter note B4, and a quarter note A4. Measure 21 has a quarter note G4, a quarter note F4, and a quarter note E4.

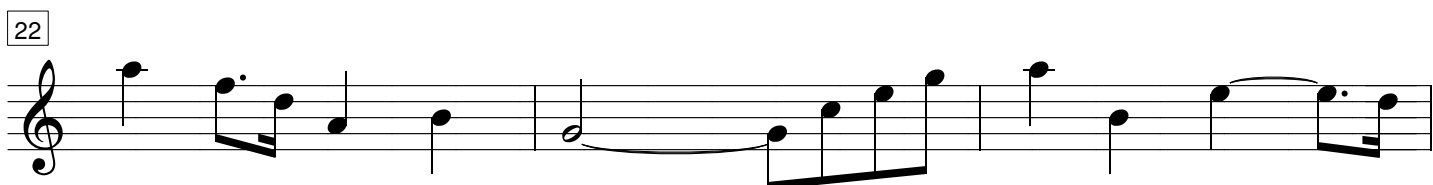
22  Musical notation for Requinta, measures 22-24. Measure 22 has a quarter note G4, a quarter note A4, and a quarter note B4. Measure 23 has a quarter note C5, a quarter note B4, and a quarter note A4. Measure 24 has a quarter note G4, a quarter note F4, and a quarter note E4.

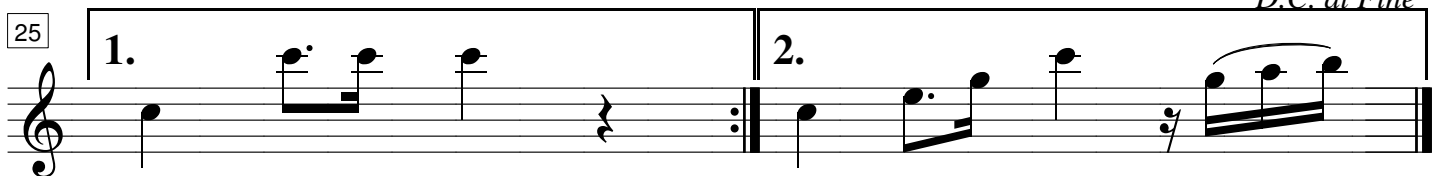
25  Musical notation for Requinta, measures 25-27. Measure 25 has a quarter note G4, a quarter note A4, and a quarter note B4. Measure 26 has a quarter note C5, a quarter note B4, and a quarter note A4. Measure 27 has a quarter note G4, a quarter note F4, and a quarter note E4. A first ending bracket covers measures 26 and 27. A second ending bracket covers measures 27 and 28. The piece ends with a double bar line and a repeat sign.

D.C. al Fine

São Pedro

Marcha Religiosa

Autor: Eloy Mota - 1963

1º Clarinete Bb

4

7

10

13

16

19

22

25

1. 2. *Fine*

D.C. al Fine

São Pedro

Marcha Religiosa

Autor: Eloy Mota - 1963

2° e 3° Clarinete Bb

4

7

10

13

16

19

22

24

1. 2. *Fine*

D.C. al Fine

São Pedro

Marcha Religiosa

Autor: Eloy Mota - 1963

Alto

4

7

10

13

16

19

22

25

1. 2. *Fine*

D.C. al Fine

São Pedro

Marcha Religiosa

Autor: Eloy Mota - 1963

Tenor

4

7

10

13

16

19

22

25

1. 2. *Fine*

D.C. al Fine

São Pedro

Marcha Religiosa

Autor: Eloy Mota - 1963

1° Trompete Bb

4

7

10

13

16

19

22

25

São Pedro

Marcha Religiosa

Autor: Eloy Mota - 1963

2° Trompete Bb

4

7

10

13

16

19

22

25

D.C. al Fine

São Pedro

Marcha Religiosa

Autor: Eloy Mota - 1963

3° Trompete Bb

4

7

10

13

16

19

22

25

1. 2. *Fine*

D.C. al Fine

São Pedro

Marcha Religiosa

Autor: Eloy Mota - 1963

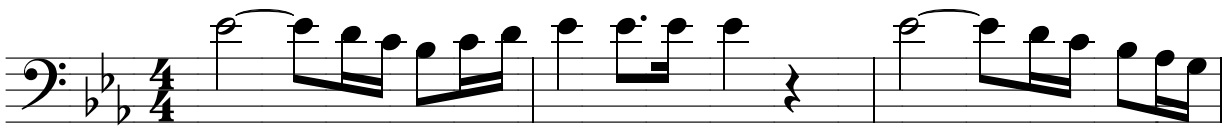
Bombardino C 

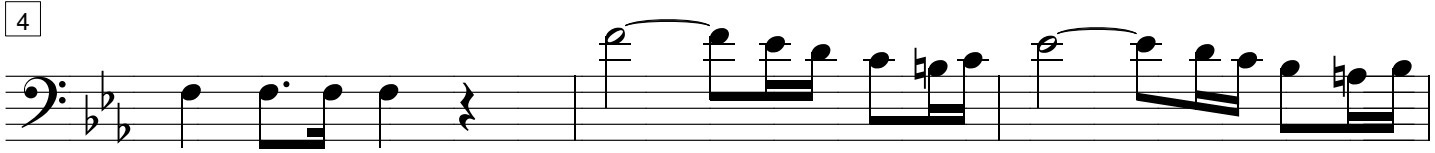
4 

7 

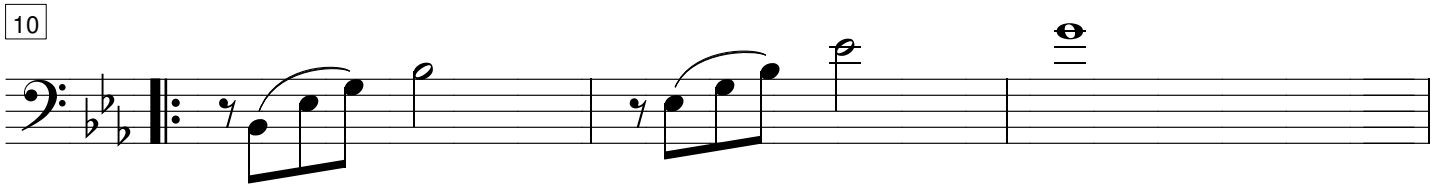
10 

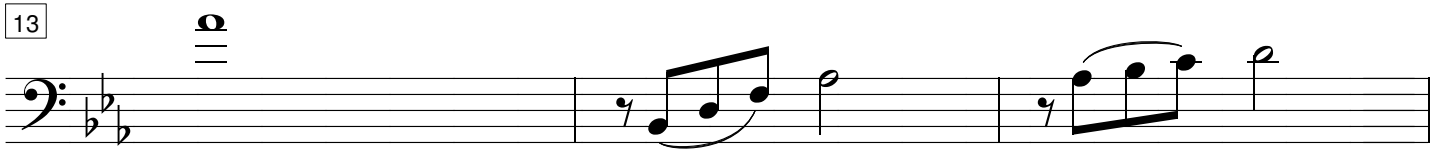
13 

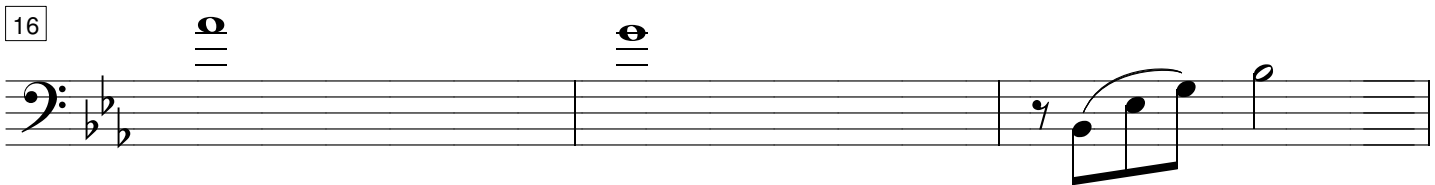
16 

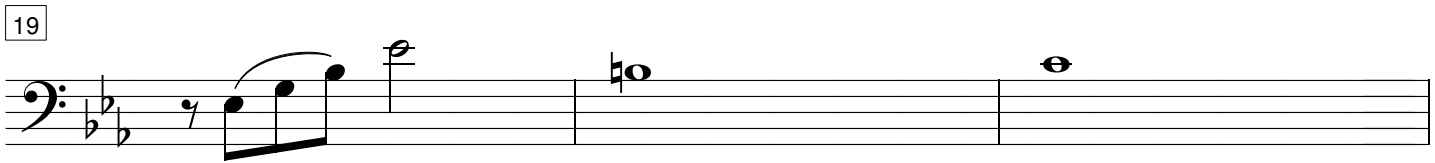
19 

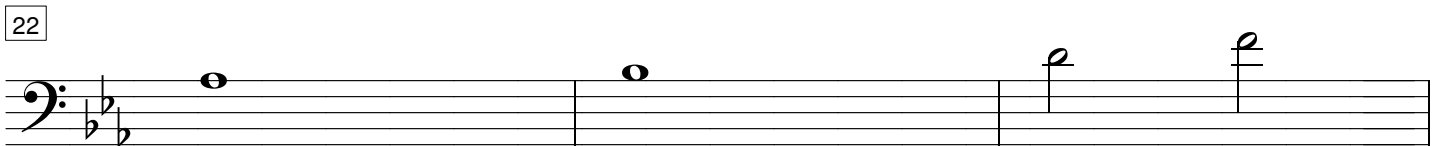
22 

25 

São Pedro

Marcha Religiosa

Autor: Eloy Mota - 1963

1° Trombone C

4

7

10

13

16

19

22

25

1. 2. *Fine*

D.C. al Fine

São Pedro

Marcha Religiosa

Autor: Eloy Mota - 1963

2º e 3º Trombone C

4

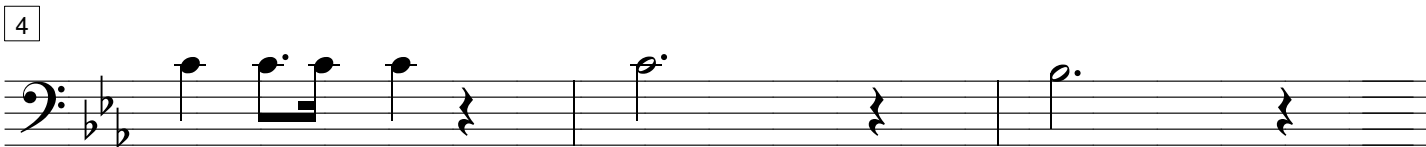

7

10

13

16

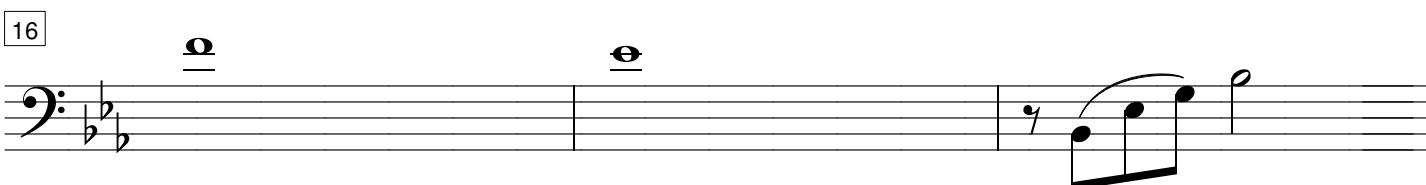

19

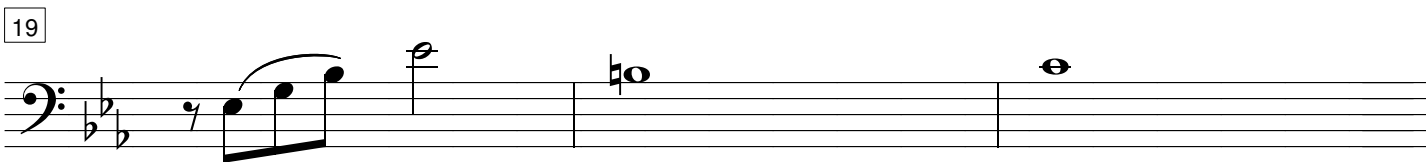

22

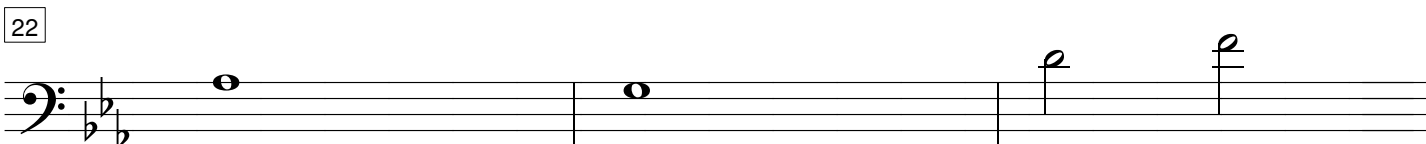

25

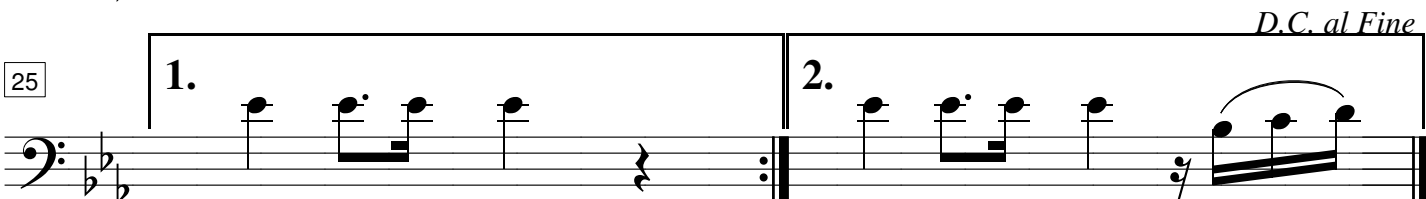

São Pedro

Marcha Religiosa

Autor: Eloy Mota - 1963

1° Horn

4

7

10

13

16

19

22

25

1. 2. *Fine*

D.C. al Fine

São Pedro

Marcha Religiosa

Autor: Eloy Mota - 1963

2º Horne

4

7

10

13

16

19

22

25

São Pedro

Marcha Religiosa

Autor: Eloy Mota - 1963

Tuba Bb

4

7

10

13

16

19

22

25

D.C. al Fine

São Pedro

Marcha Religiosa

Autor: Eloy Mota - 1963

Bombo

Percussão

4

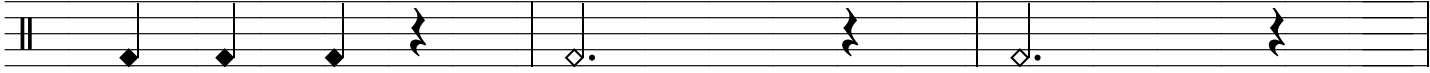

7

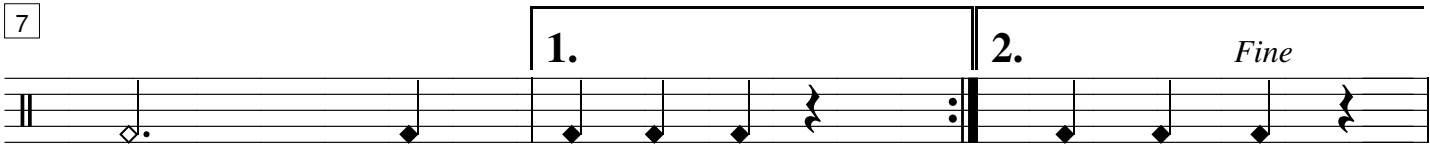

10

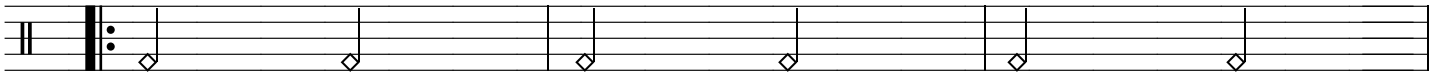

13

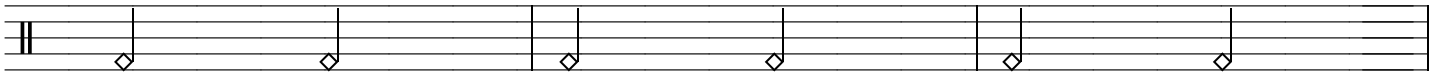

16

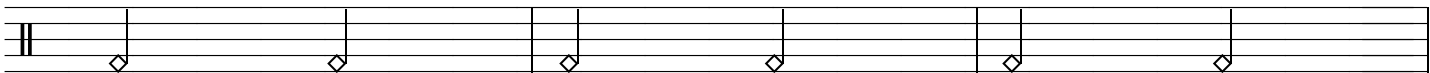

19

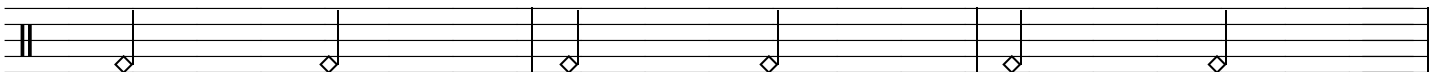

22

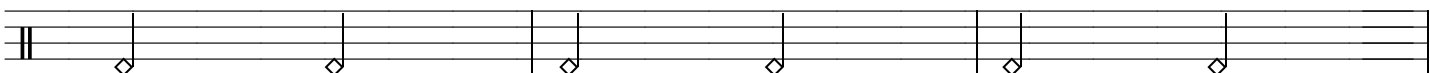

25

