

# União dos Operários

Dobrado

**GRADE**

Autor Desconhecido

- Flautim C**: Treble clef, 2/4 time, *f* dynamic.
- Requinta**: Treble clef, 2/4 time, *f* dynamic.
- 1º Clarinete Bb**: Treble clef, 2/4 time, *f* dynamic.
- 2º e 3º Clarinete Bb**: Treble clef, 2/4 time, *f* dynamic.
- Alto**: Treble clef, 2/4 time, *f* dynamic.
- Tenor**: Treble clef, 2/4 time, *f* dynamic.
- 1º Trompete Bb**: Treble clef, 2/4 time, *f* dynamic.
- 2º e 3º Trompete Bb**: Treble clef, 2/4 time, *f* dynamic.
- Bombardino C**: Bass clef, 2/4 time, *f* dynamic.
- 1º Trombone C**: Bass clef, 2/4 time, *f* dynamic.
- 2º e 3º Trombone C**: Bass clef, 2/4 time, *f* dynamic.
- 1º e 2º Horne**: Treble clef, 2/4 time, *f* dynamic.
- Tuba Bb**: Bass clef, 2/4 time, *f* dynamic.
- Bombo**: Bass clef, 2/4 time, *f* dynamic.
- Percussão**: Percussion clef, 2/4 time, *f* dynamic.

5

10

16

22

34

44

55

1. 2.

61

*Fine*

**Trio**

67

73

78

1.

2.

# União dos Operários

Dobrado

Autor Desconhecido

Flautim C

5

10

16

22

28

34

39

44

49

55

61 *Fine* **Trio**

67

73 **1.**

79 **2.** *D.C. al Fine*

# União dos Operários

Dobrado

Autor Desconhecido

Requinta

5

10

16

22

28

34

39

44

49

55

*f*

*p*

1.

2.

1.

2.

# União dos Operários

Dobrado

Autor Desconhecido

1º Clarinete Bb

5

10

16

22

28

34

39

44

49

55

61

*f*

*p*

1.

2.

1.

2.

*Fine*

**Trio**

67

73

78

# União dos Operários

Dobrado

Autor Desconhecido

2º e 3º Clarinete Bb

5

10

16

22

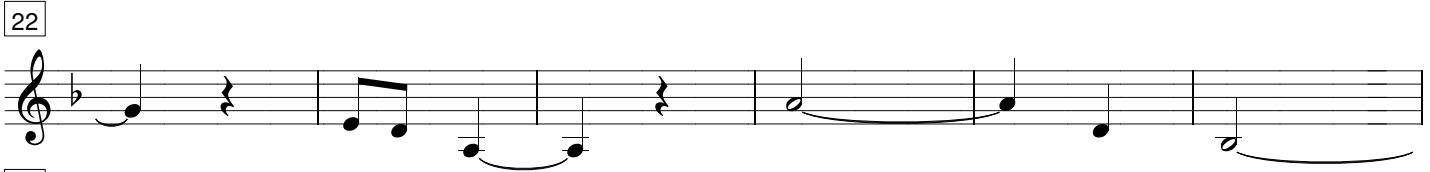

28

34

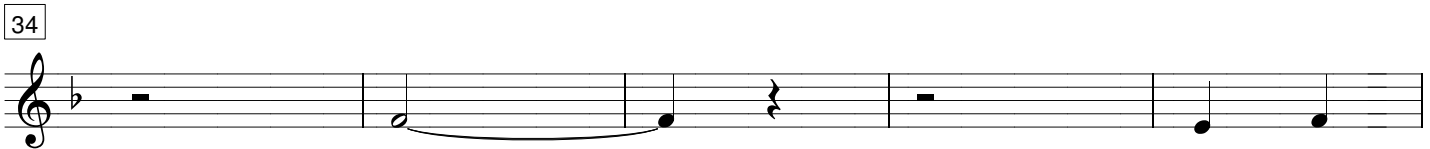

39

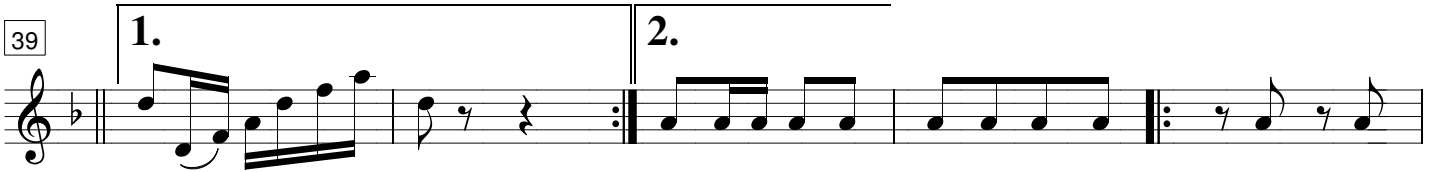

44

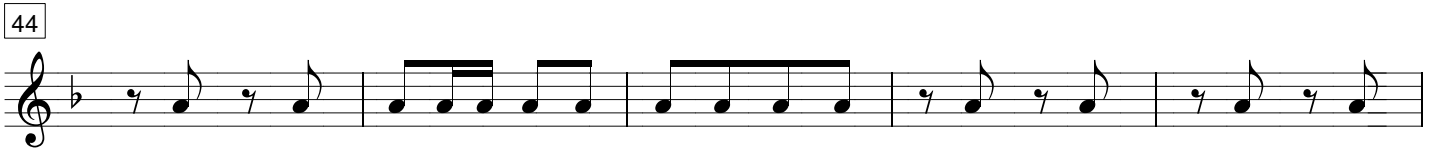

49

55

61 *Fine* **Trio**

67

73 **1.**

79 **2.** *D.C. al Fine*

# União dos Operários

Dobrado

Autor Desconhecido

Alto

5

10

16

22

28

34

39

44

49

55

*f*

*p*

*f*

61 *Fine* **Trio**

67

73

78 **1.** **2.** *D.C. al Fine*

# União dos Operários

Dobrado

Autor Desconhecido

Tenor

5

10

16

22

28

34

39

44

49

55

61 *Fine* **Trio**

67

73

78 *D.C. al Fine*

1. 2.

# União dos Operários

Dobrado

Autor Desconhecido

1º Trompete Bb

5

10

16

22

28

34

39

44

49

55

*f*

*p*

1.

2.

1.

2.

61 *Fine* **Trio**

67

73 **1.**

79 **2.** *D.C. al Fine*

# União dos Operários

Dobrado

Autor Desconhecido

2º e 3º Trompete Bb

5

10

16

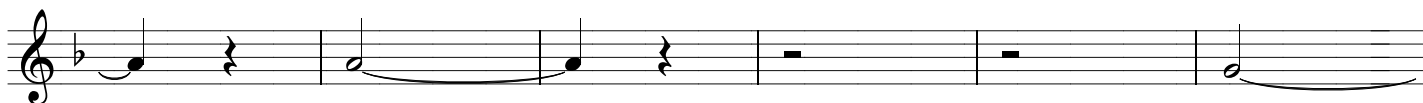

22

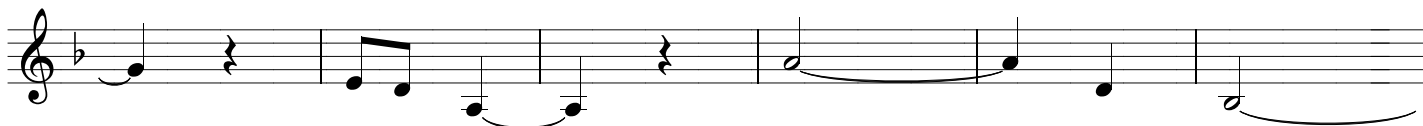

28

34

39

44

49

55

61 *Fine* **Trio**

67

73 **1.**

79 **2.** *D.C. al Fine*

# União dos Operários

Dobrado

Autor Desconhecido

Bombardino C

5

10

16

22

28

34

39

44

49

55

*f*

*p*

1.

2.

*f*

61 *Fine* **Trio**

67

73

78 **1.** **2.** *D.C. al Fine*

# União dos Operários

Dobrado

Autor Desconhecido

1° Trombone C

5

10

16

22

28

34

39

44

49

55

61 *Fine* **Trio**

67

73

78 **1.** **2.** *D.C. al Fine*

Detailed description of the musical score: The score is for the 1st Trombone C part. It consists of four staves of music. The first staff (measures 61-66) begins with a fermata and the word 'Fine'. The second staff (measures 67-72) starts with a repeat sign and the word 'Trio'. The third staff (measures 73-77) includes a piano (*p*) dynamic marking. The fourth staff (measures 78) contains two endings: a first ending (1.) and a second ending (2.) that concludes with a double bar line and the instruction 'D.C. al Fine'.

# União dos Operários

Dobrado

Autor Desconhecido

2º e 3º Trombone C

5

10

16

22

28

34

39

44

49

55

*f*

*p*

1.

2.

*f*

# União dos Operários

Dobrado

Autor Desconhecido

1º Horn

5

10

16

22

28

34

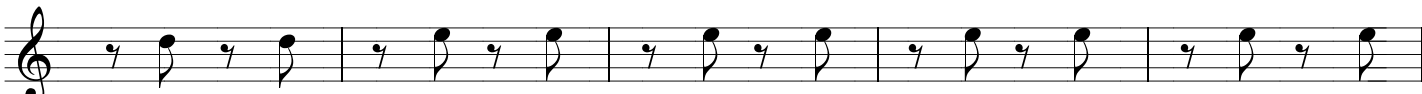

39

44

49

55

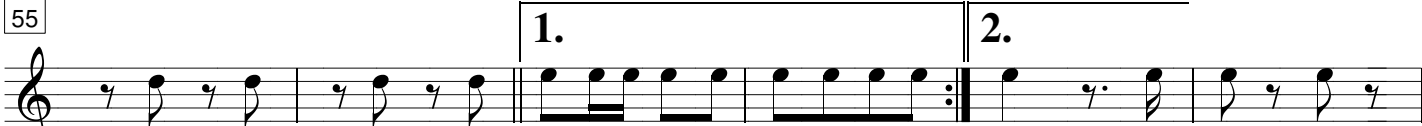

61 *Fine* **Trio**

67

73 **1.**

79 *D.C. al Fine* **2.**

# União dos Operários

Dobrado

Autor Desconhecido

2º Horn

61 *Fine* **Trio**

67

73 **1.**

79 **2.** *D.C. al Fine*

# União dos Operários

Dobrado

Autor Desconhecido

Tuba Bb

5

10

16

22

28

34

39

44

49

55

*f*

*p*

1.

2.

*f*

1.

2.

61 *Fine* **Trio**

67

73

78 **1.** **2.** *D.C. al Fine*

# União dos Operários

Dobrado

Autor Desconhecido

**Bombo**

Percussão

*f*

5

10

16

22

28

34

39

44

49

55

61

*Fine*

**Trio**

67

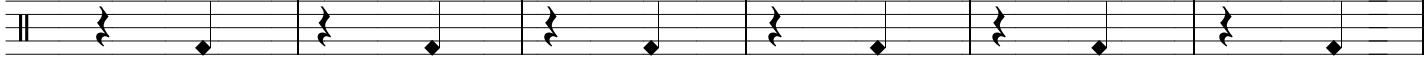

73

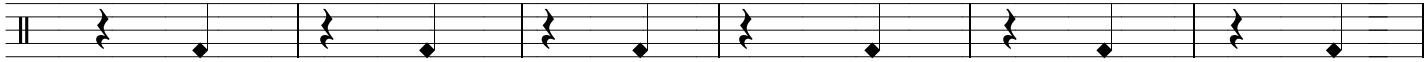

**1.**

79

*D.C. al Fine*

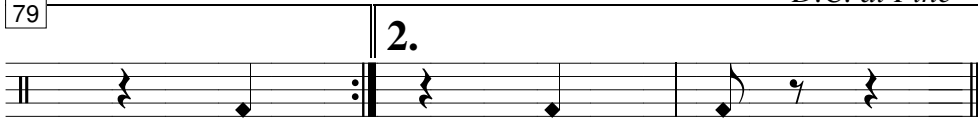

**2.**