Donato Barros de Menezes

Dobrado

GRADE

Autor: Juca Chagas - 1951

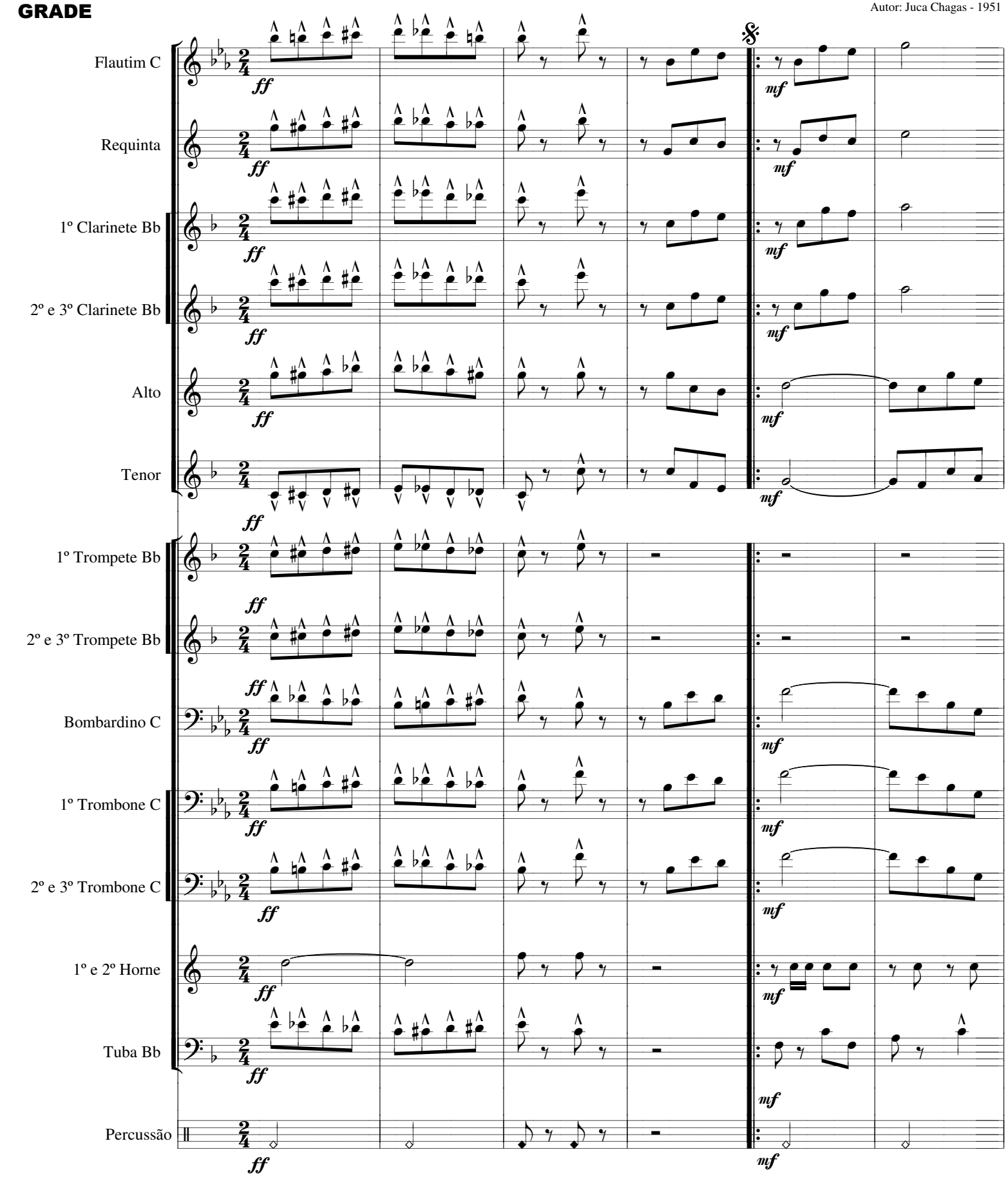

São João da Barra - 2010 - ©Copyright C.M.C.União dos Operários

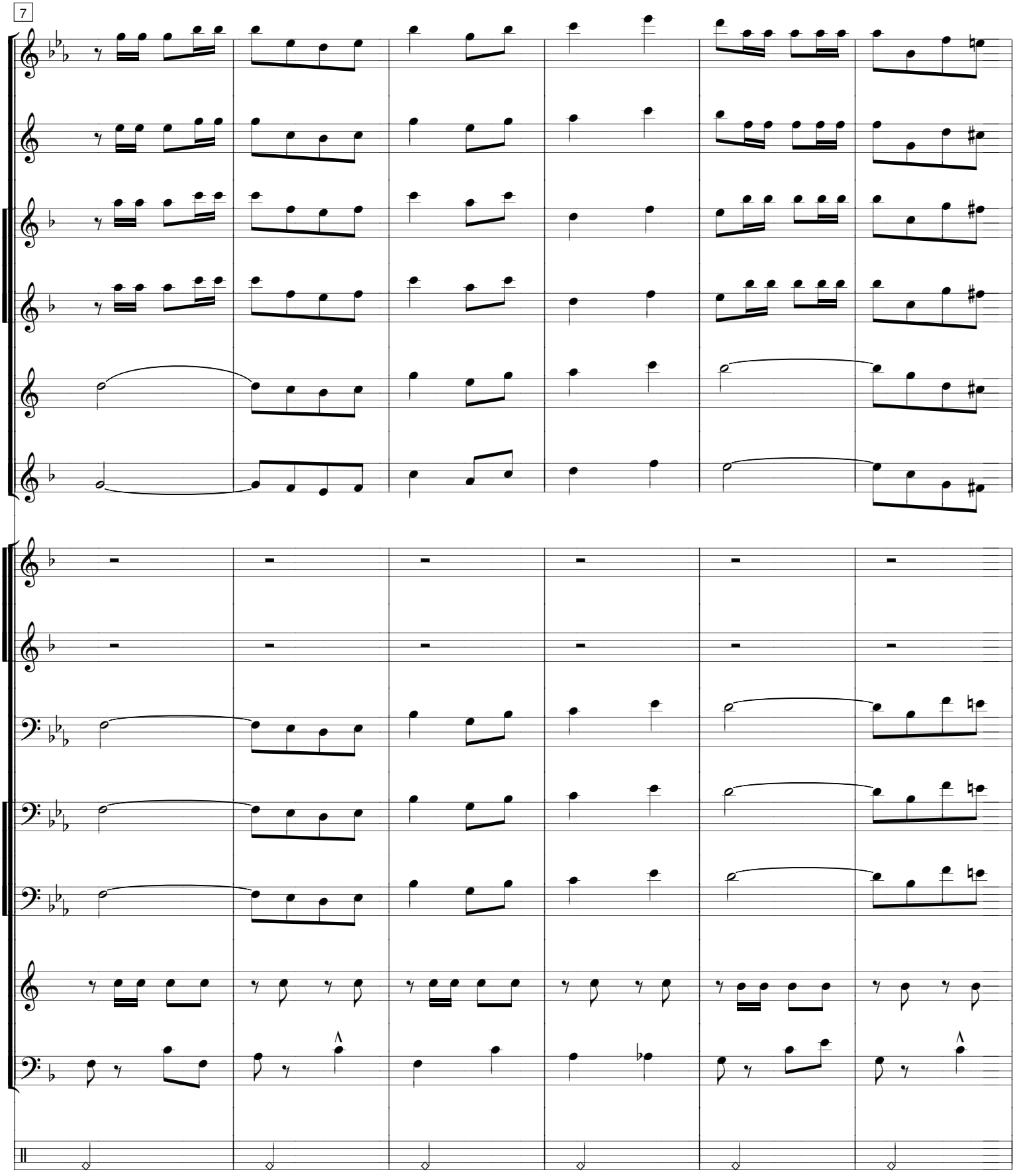

© C.M.C.União dos Operários - 2010

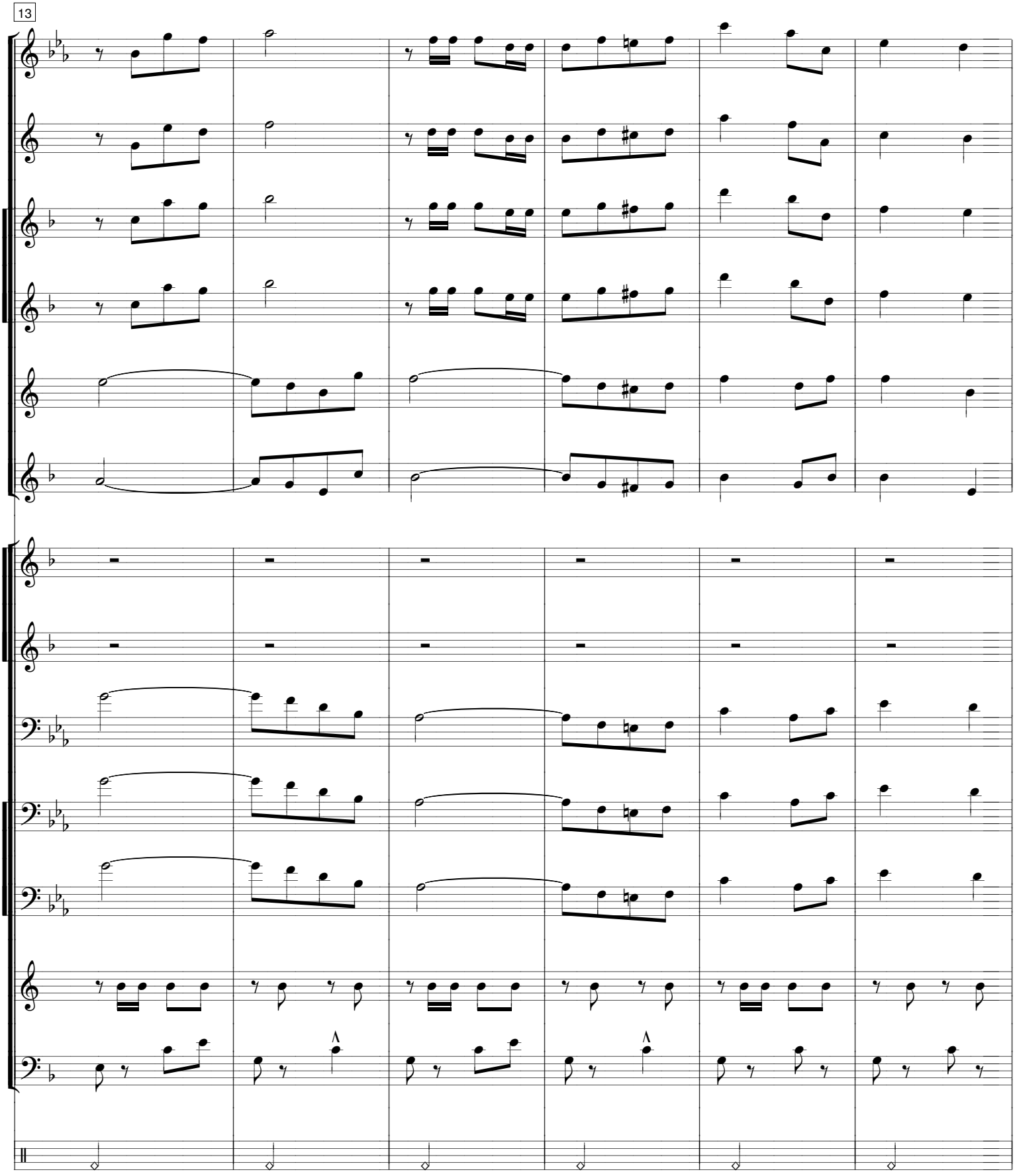

© C.M.C.União dos Operários - 2010

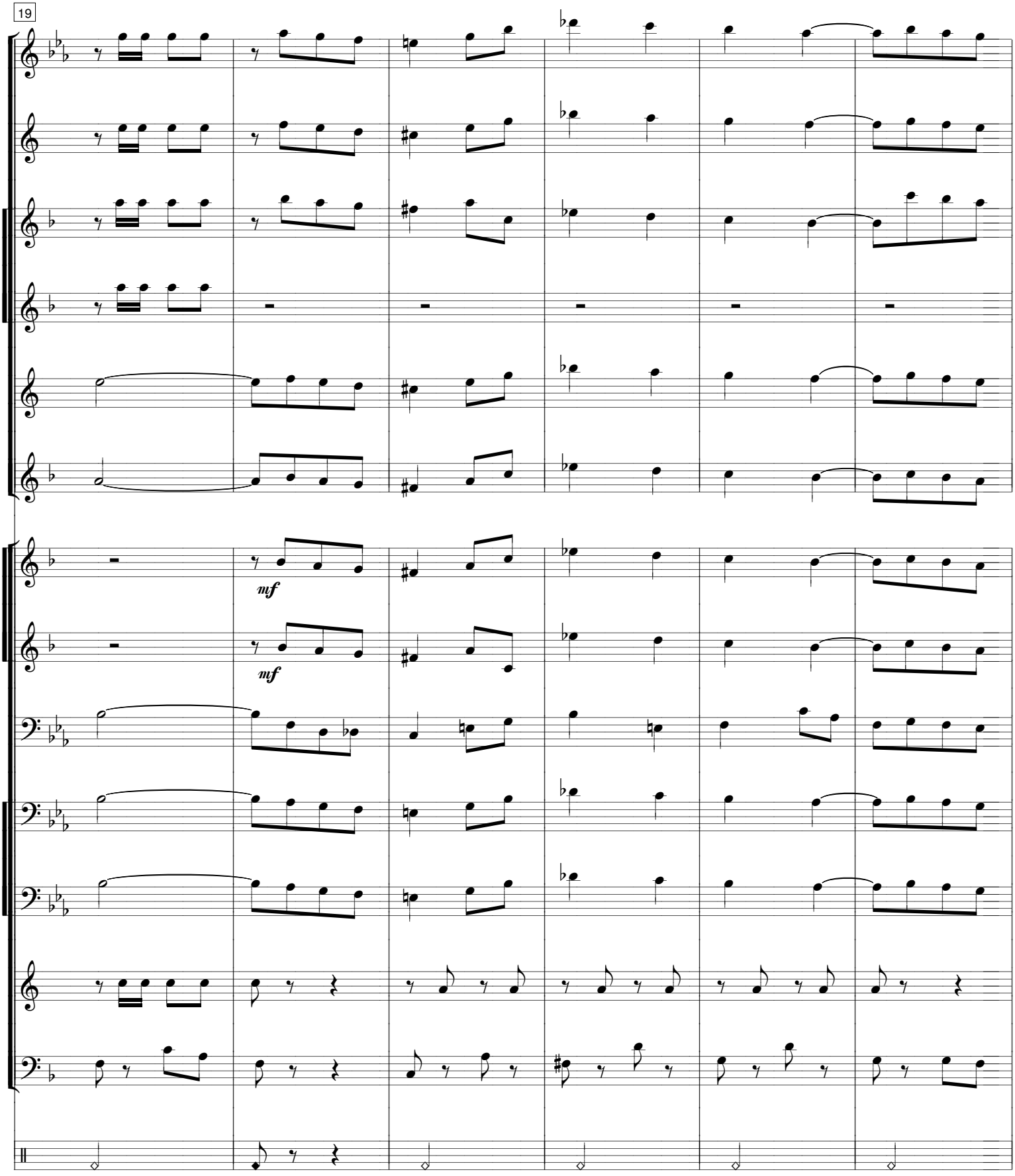

© C.M.C.União dos Operários - 2010

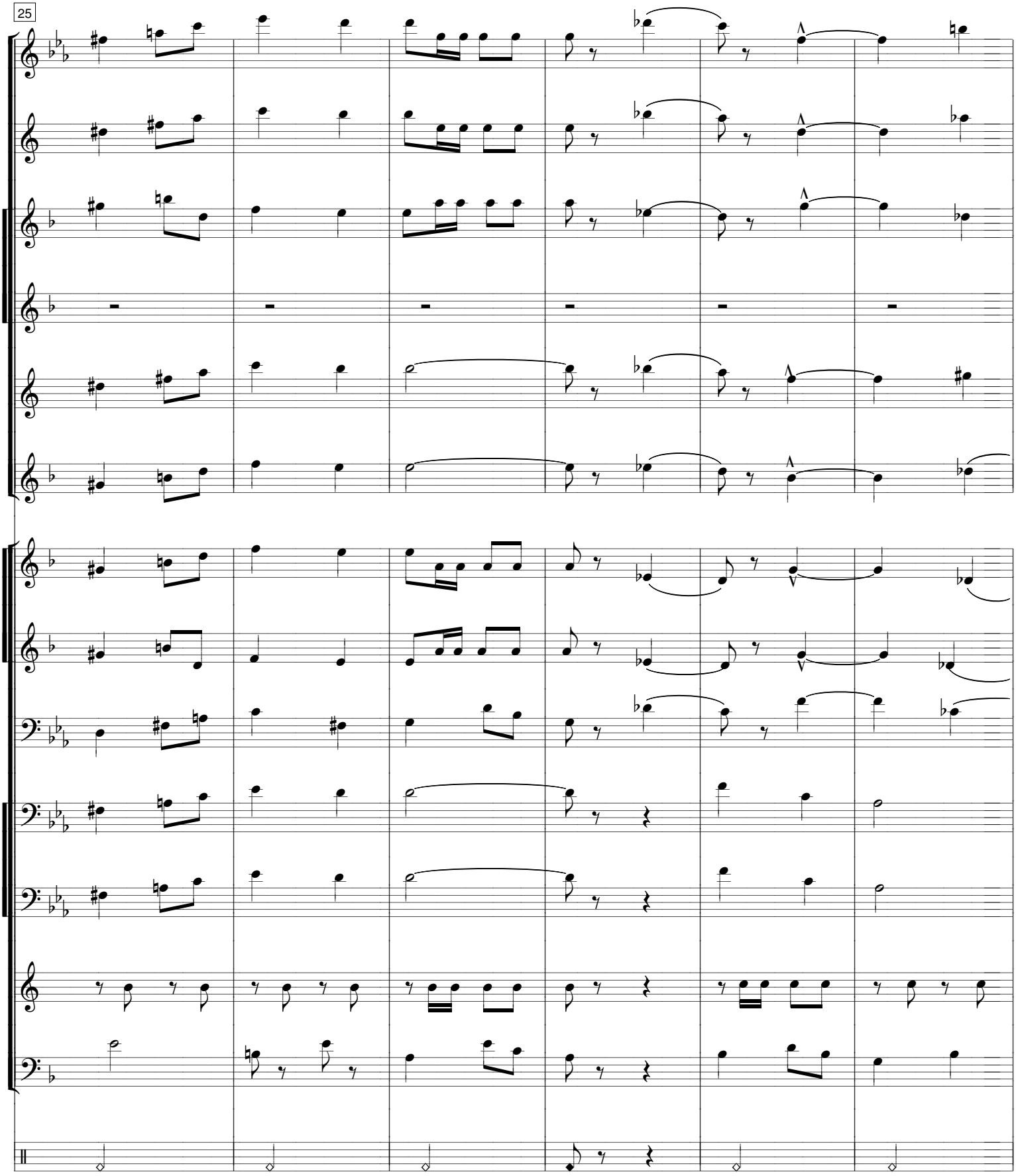

© C.M.C.União dos Operários - 2010

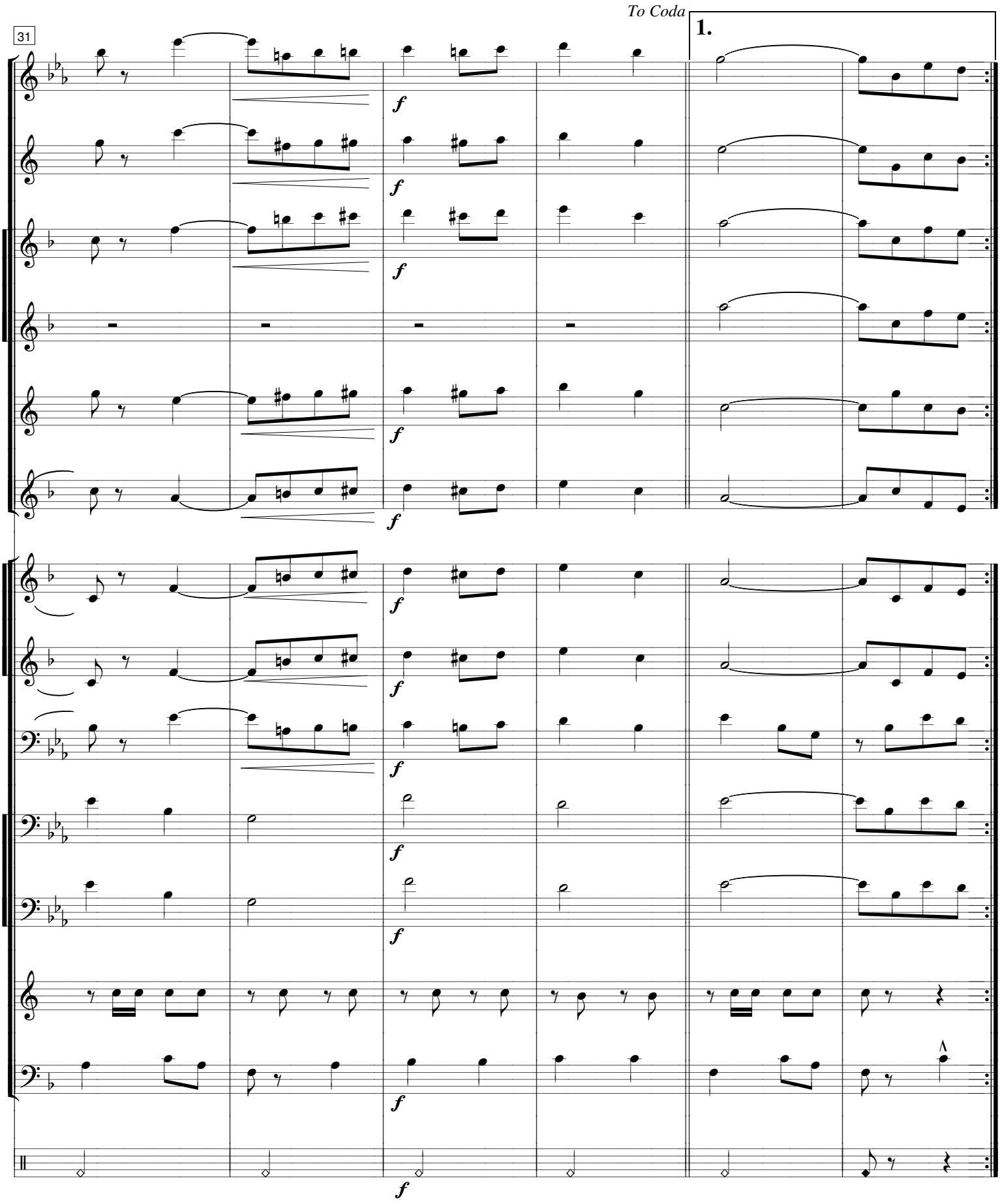

© C.M.C.União dos Operários - 2010

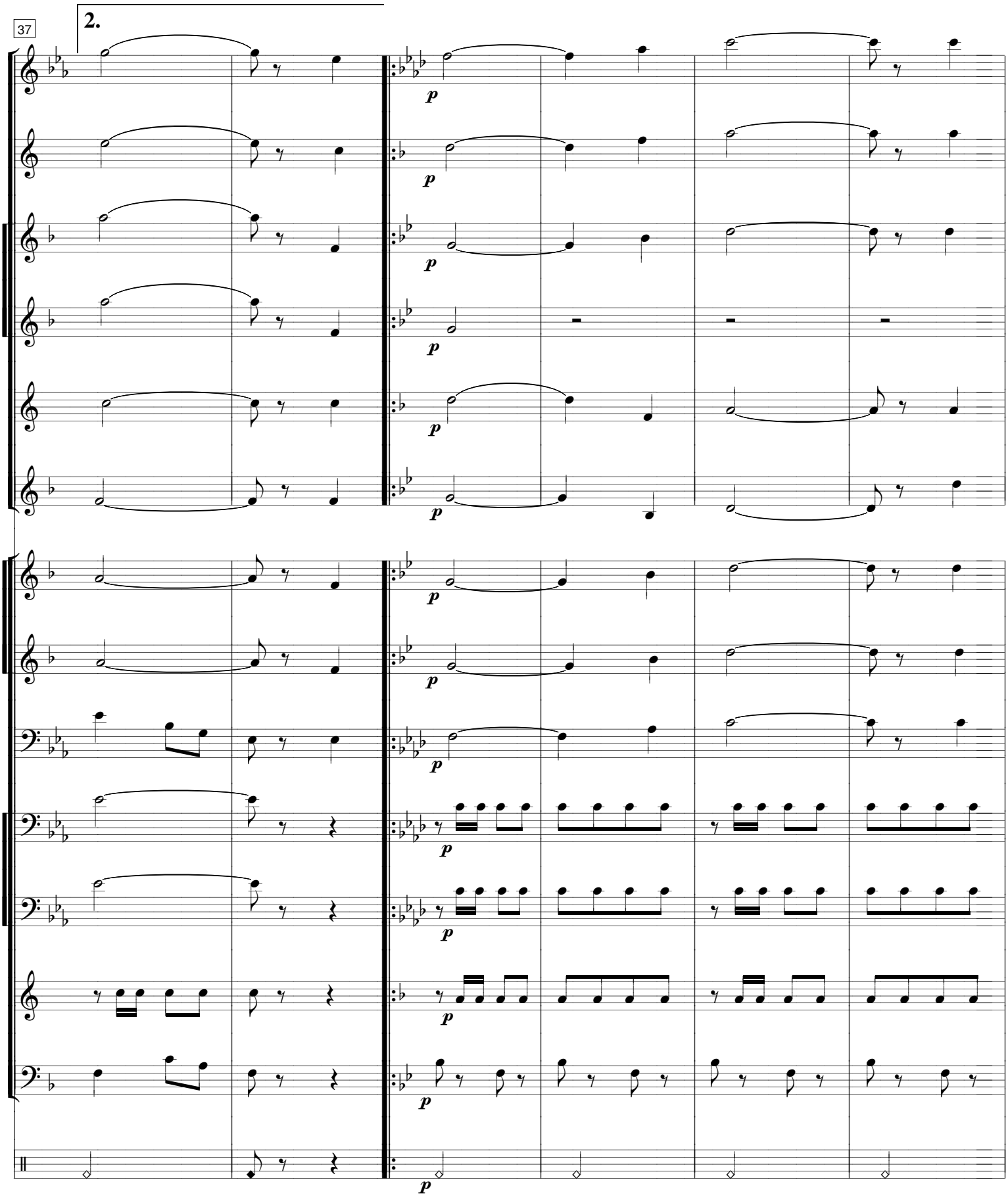

© C.M.C.União dos Operários - 2010

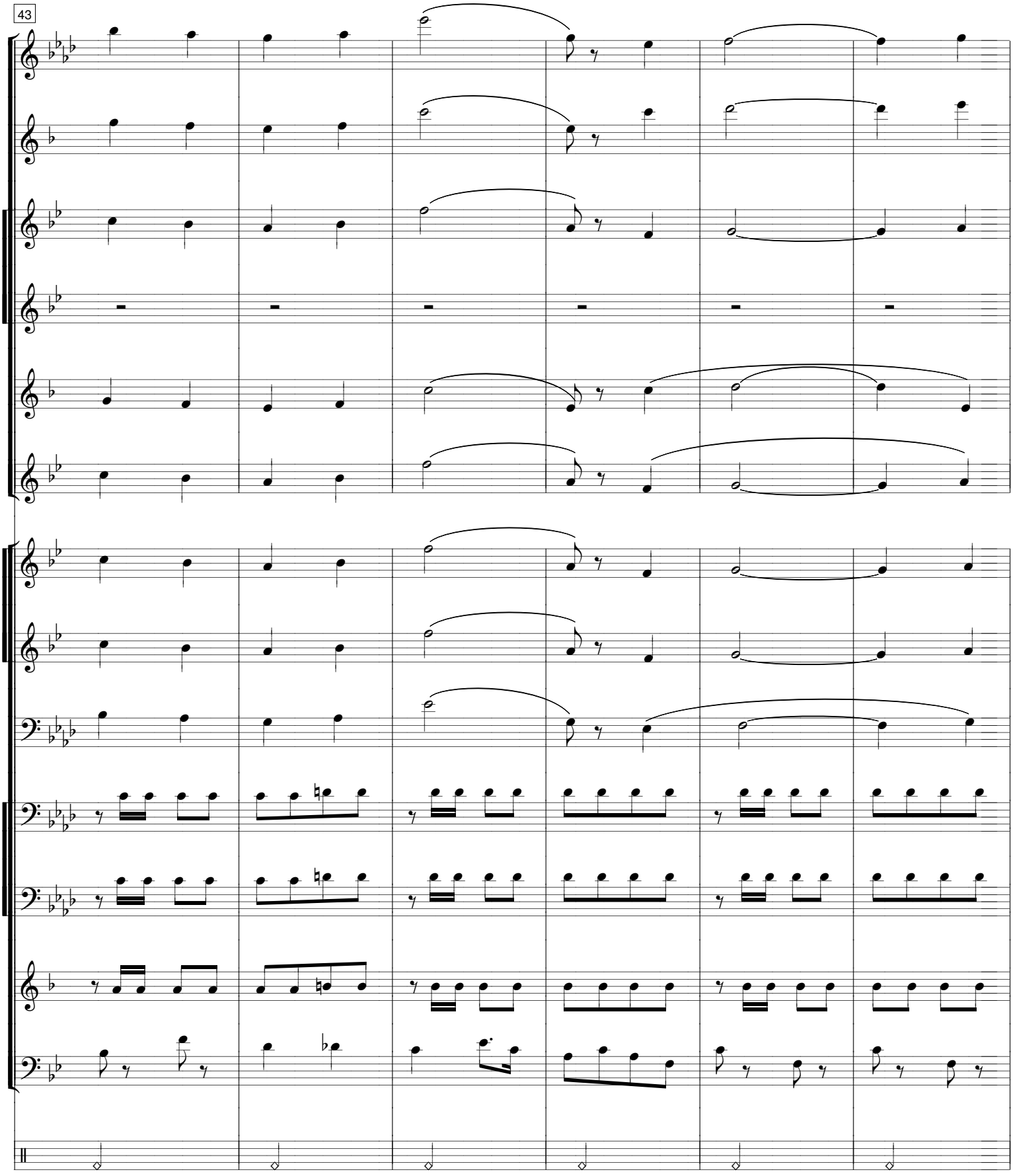

© C.M.C.União dos Operários - 2010

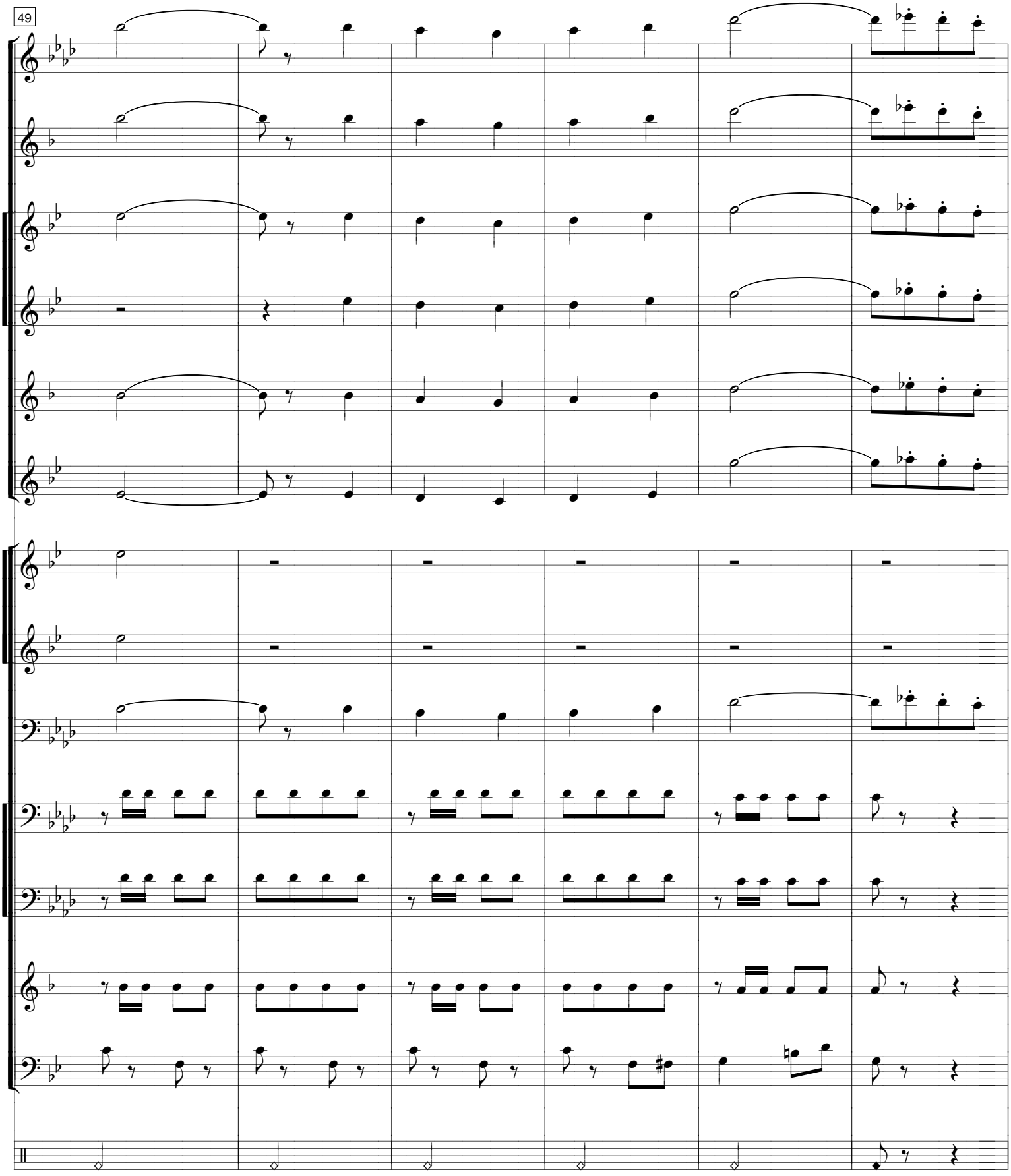

© C.M.C.União dos Operários - 2010

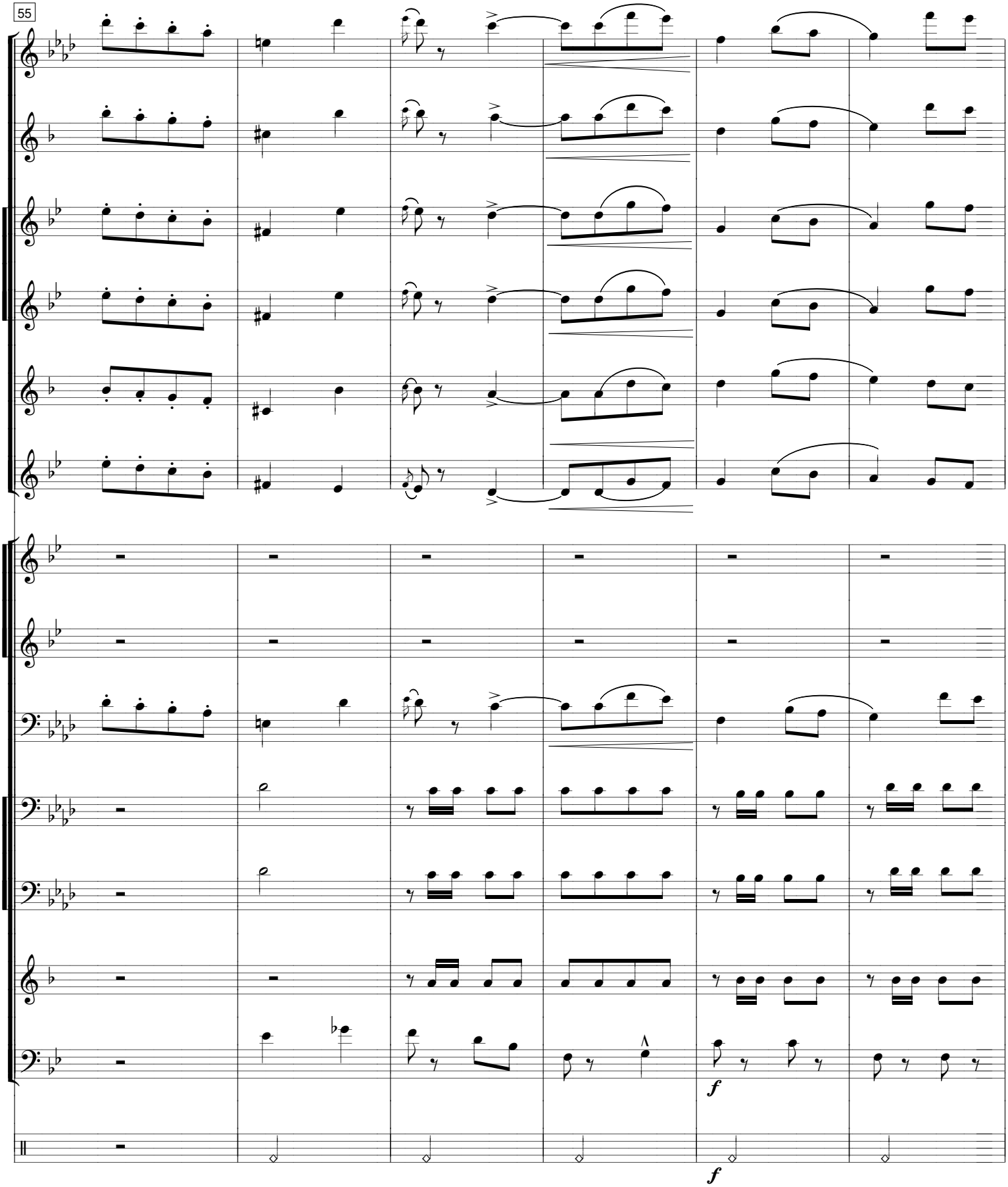

© C.M.C.União dos Operários - 2010

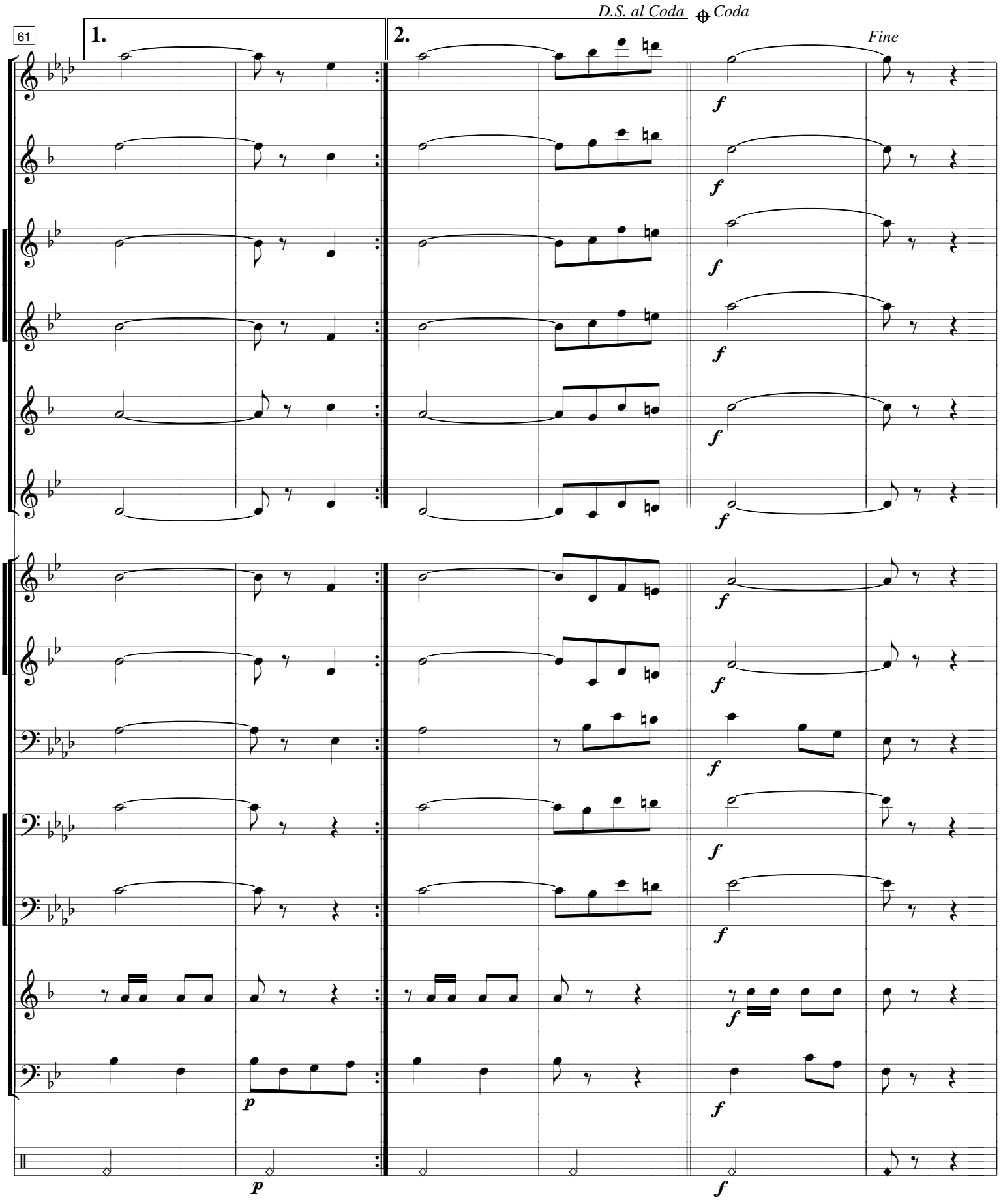

© C.M.C.União dos Operários - 2010

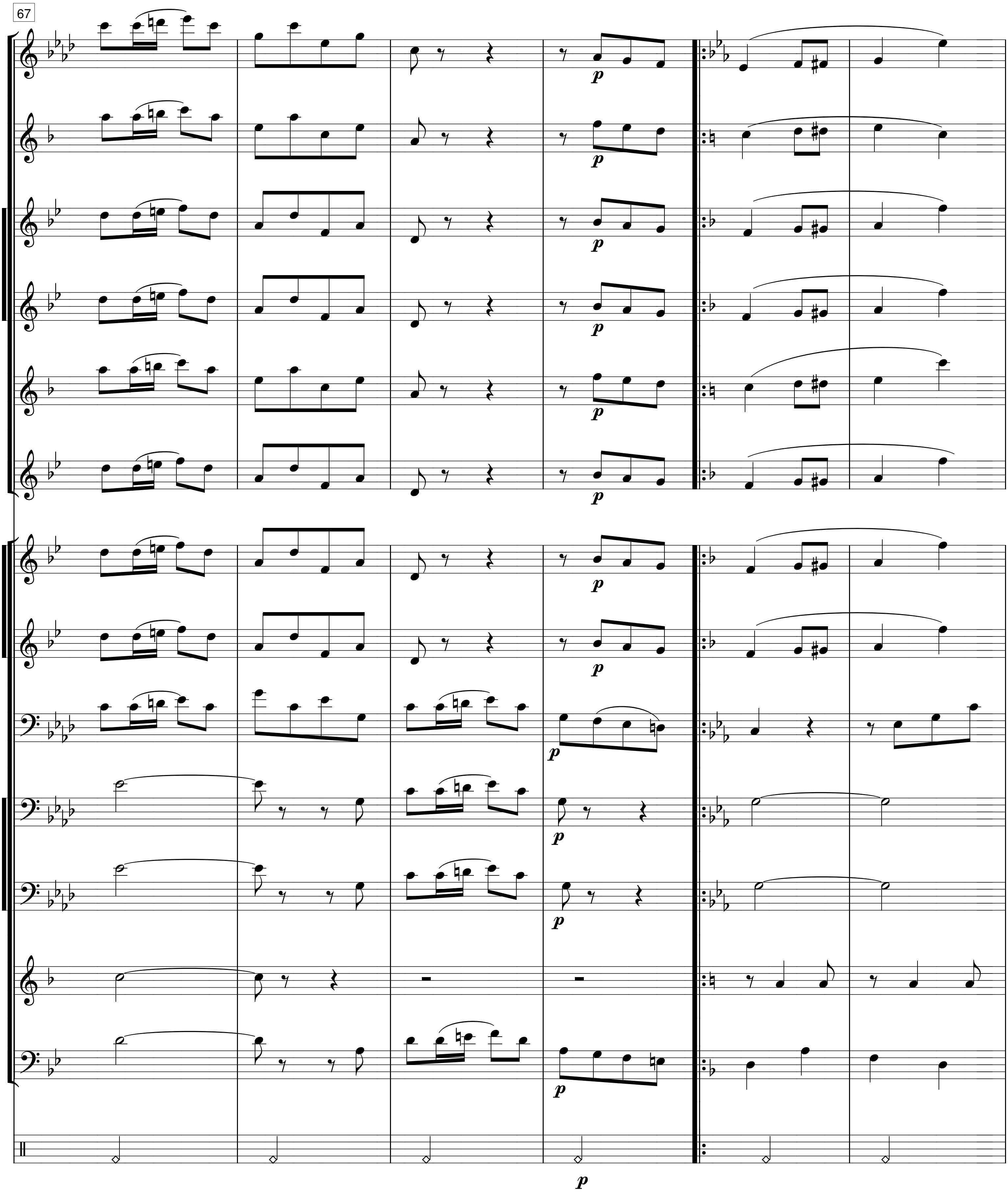

© C.M.C.União dos Operários - 2010

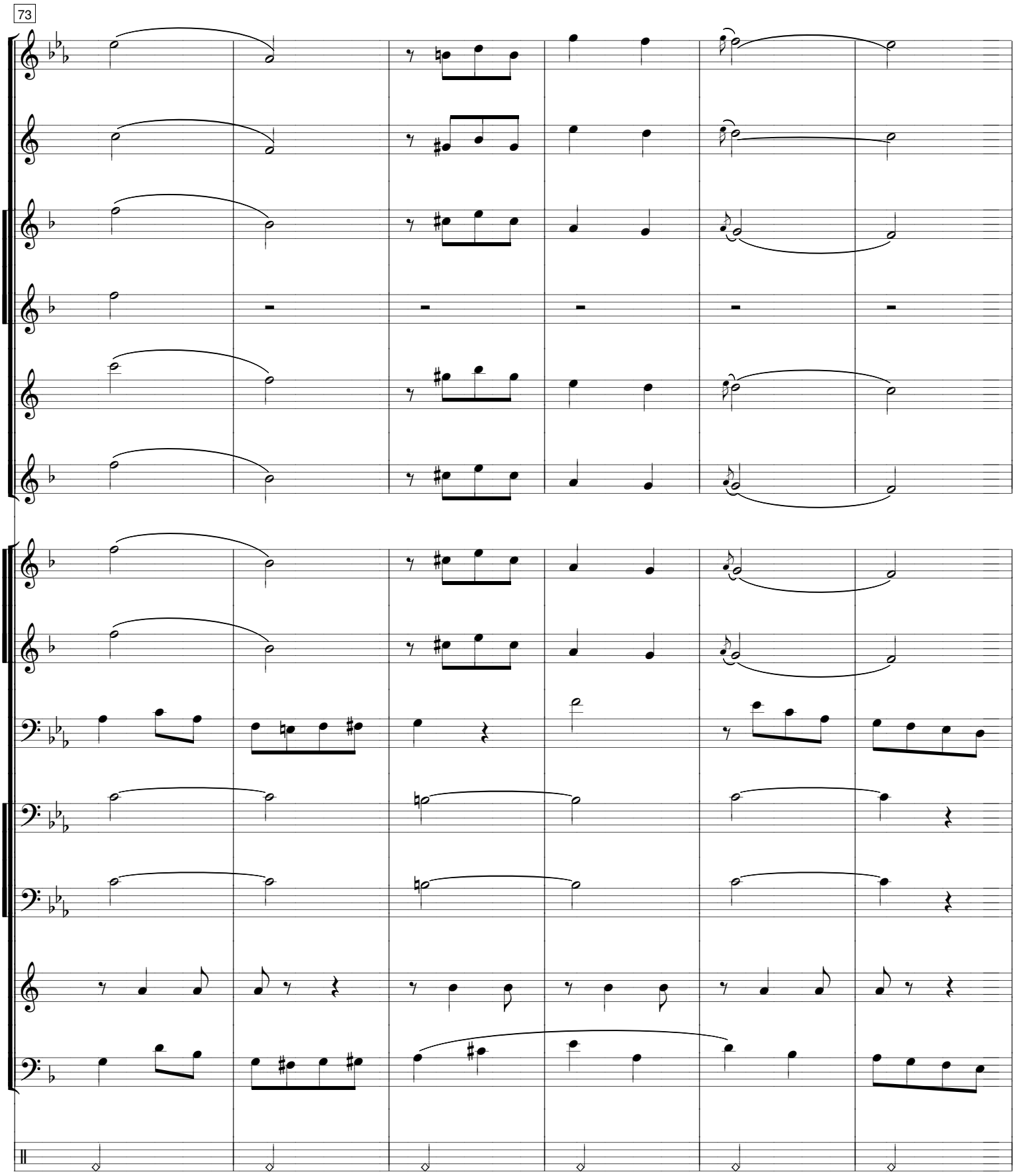

© C.M.C.União dos Operários - 2010

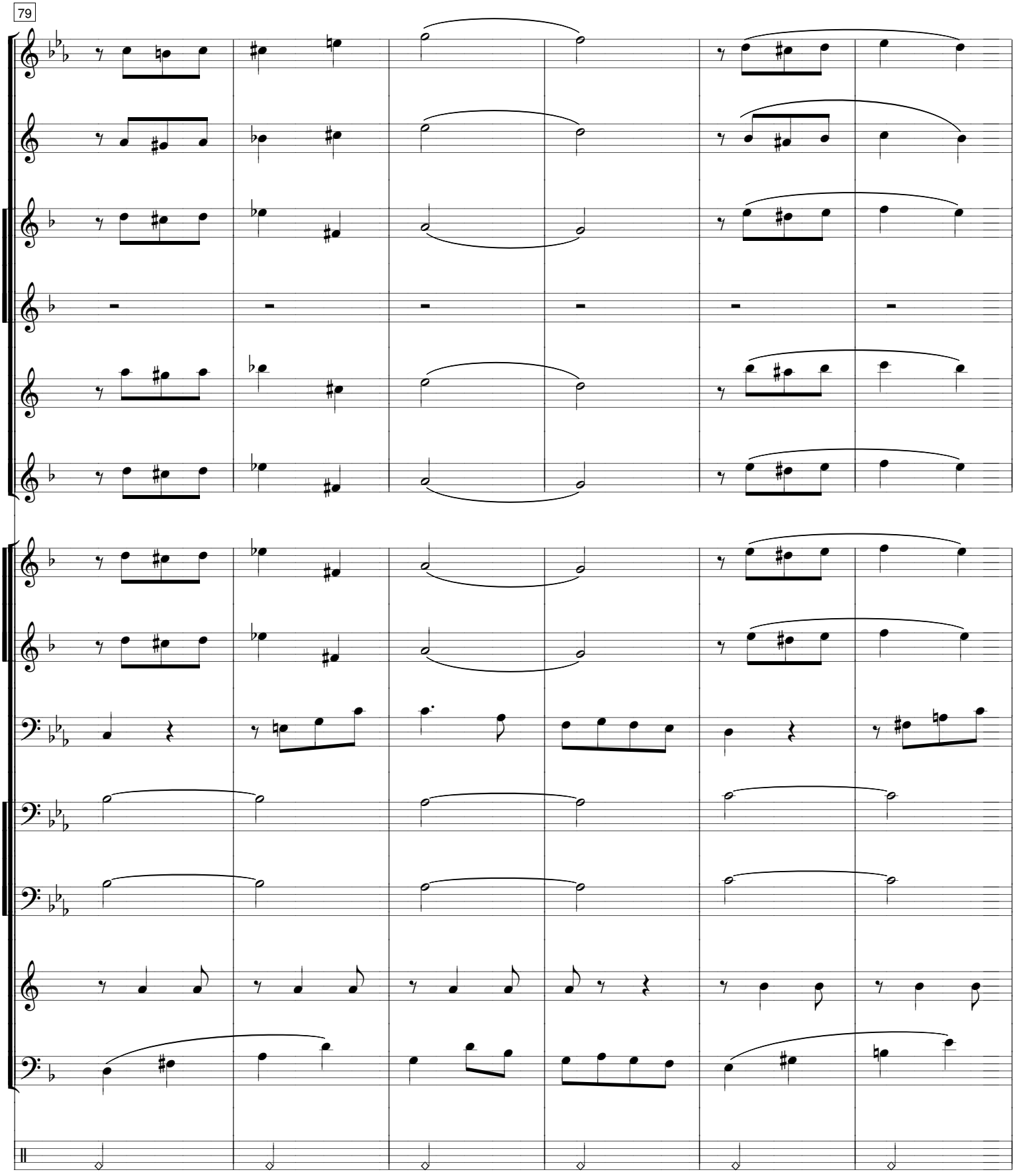

© C.M.C.União dos Operários - 2010

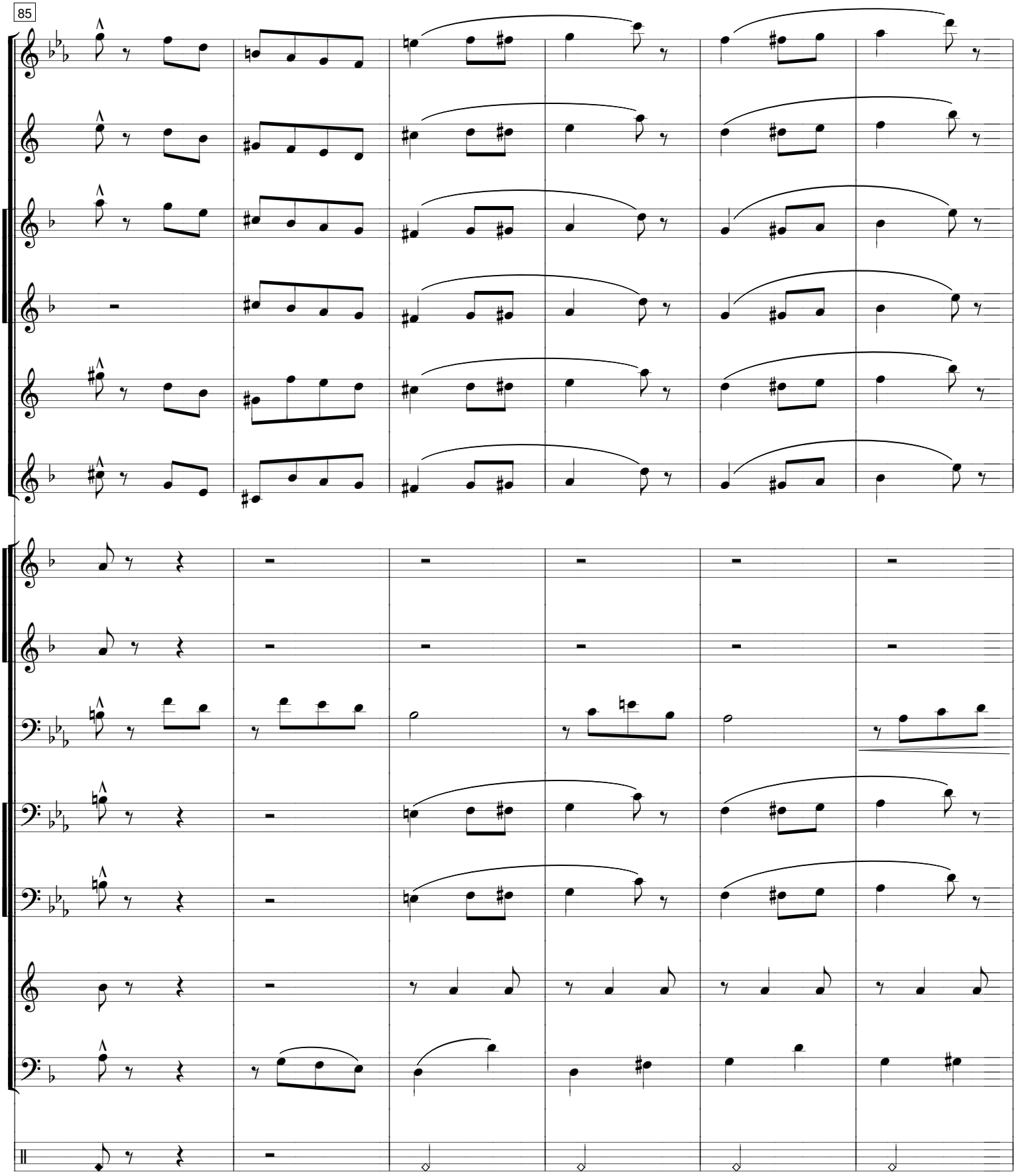

© C.M.C.União dos Operários - 2010

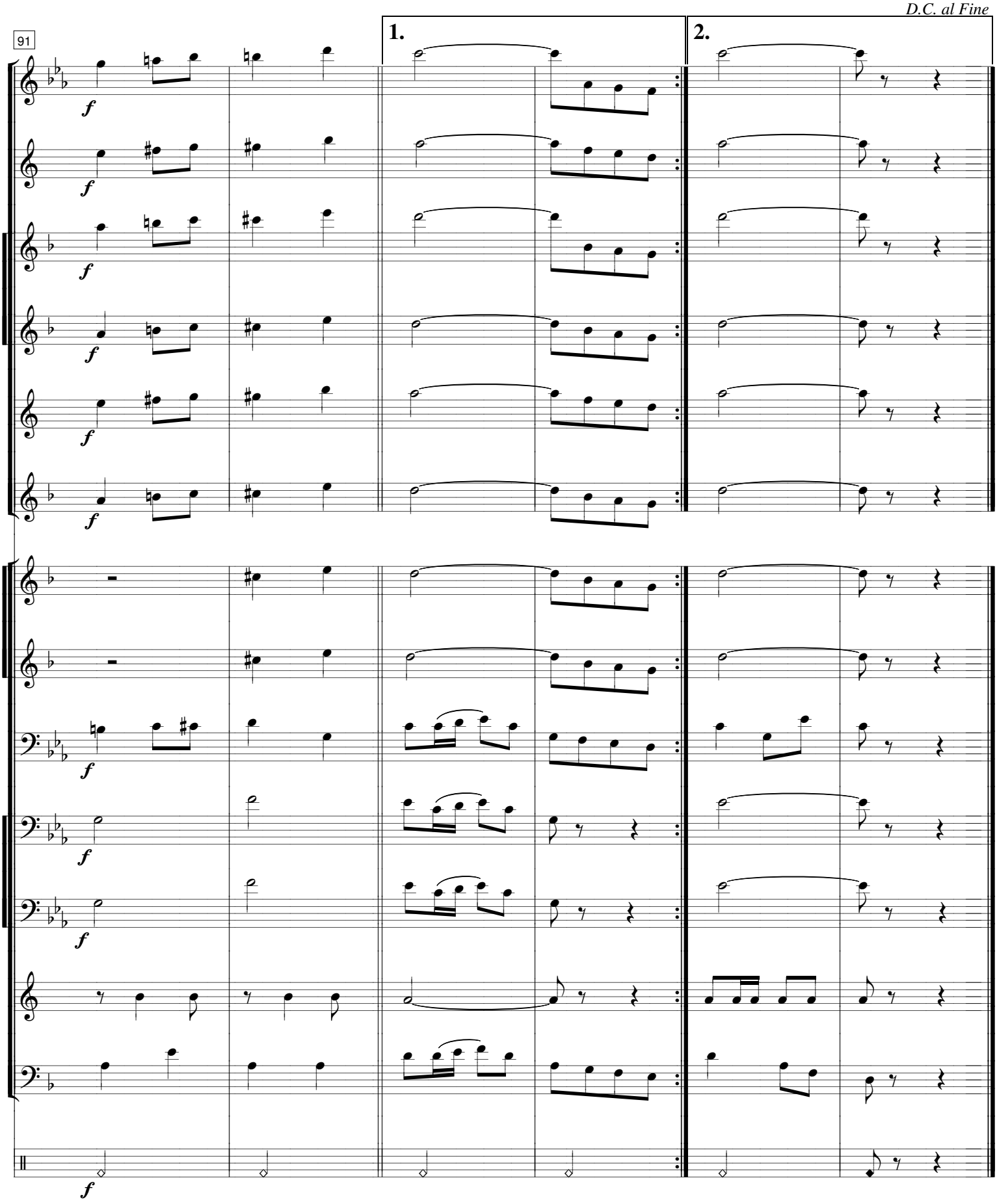

© C.M.C.União dos Operários - 2010

Donato Barros de Menezes

Dobrado

Autor: Juca Chagas - 1951

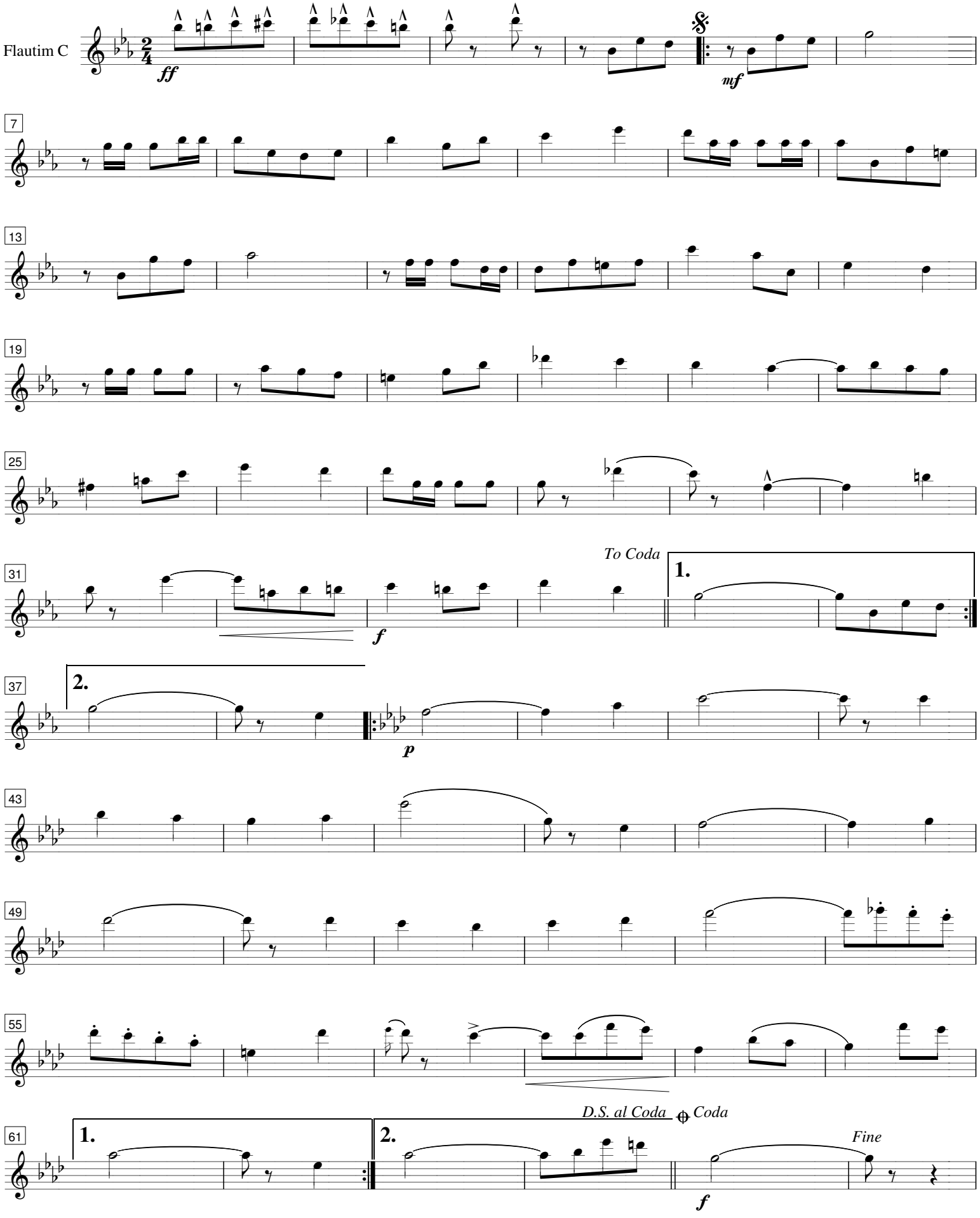

São João da Barra - 2010 - ©Copyright C.M.C.União dos Operários

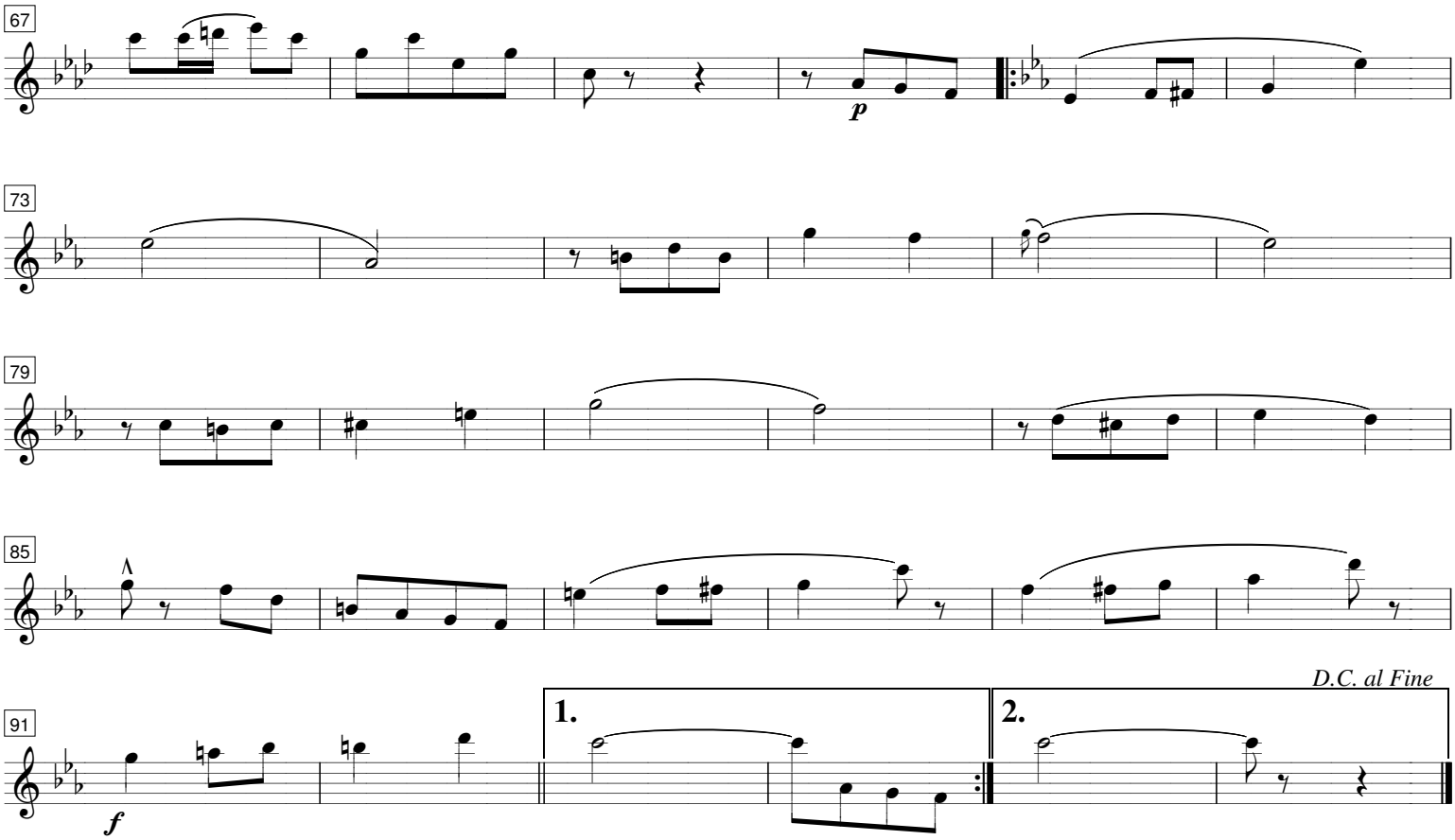

© C.M.C.União dos Operários - 2010

Donato Barros de Menezes

Dobrado

Autor: Juca Chagas - 1951

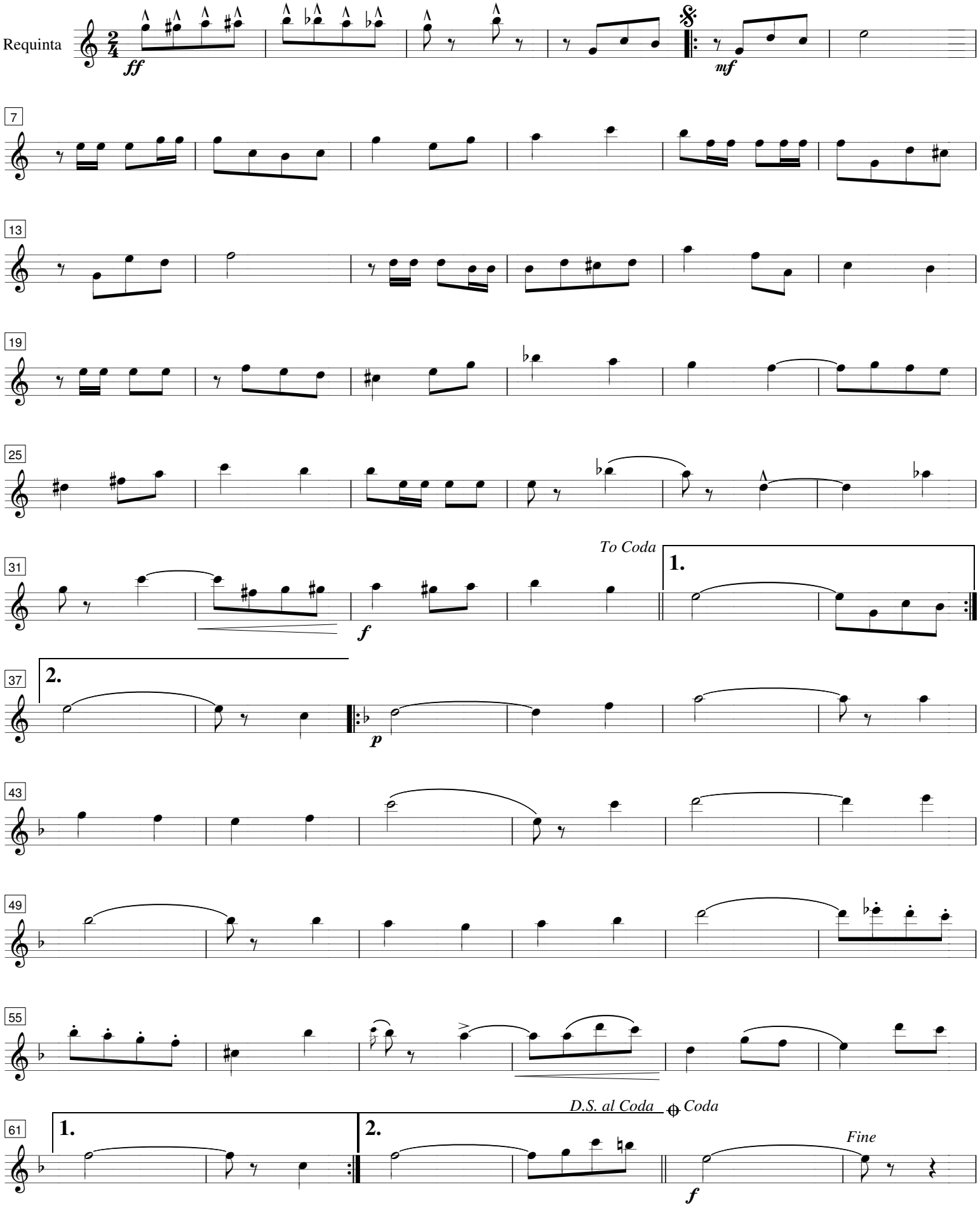

São João da Barra - 2010 - ©Copyright C.M.C.União dos Operários

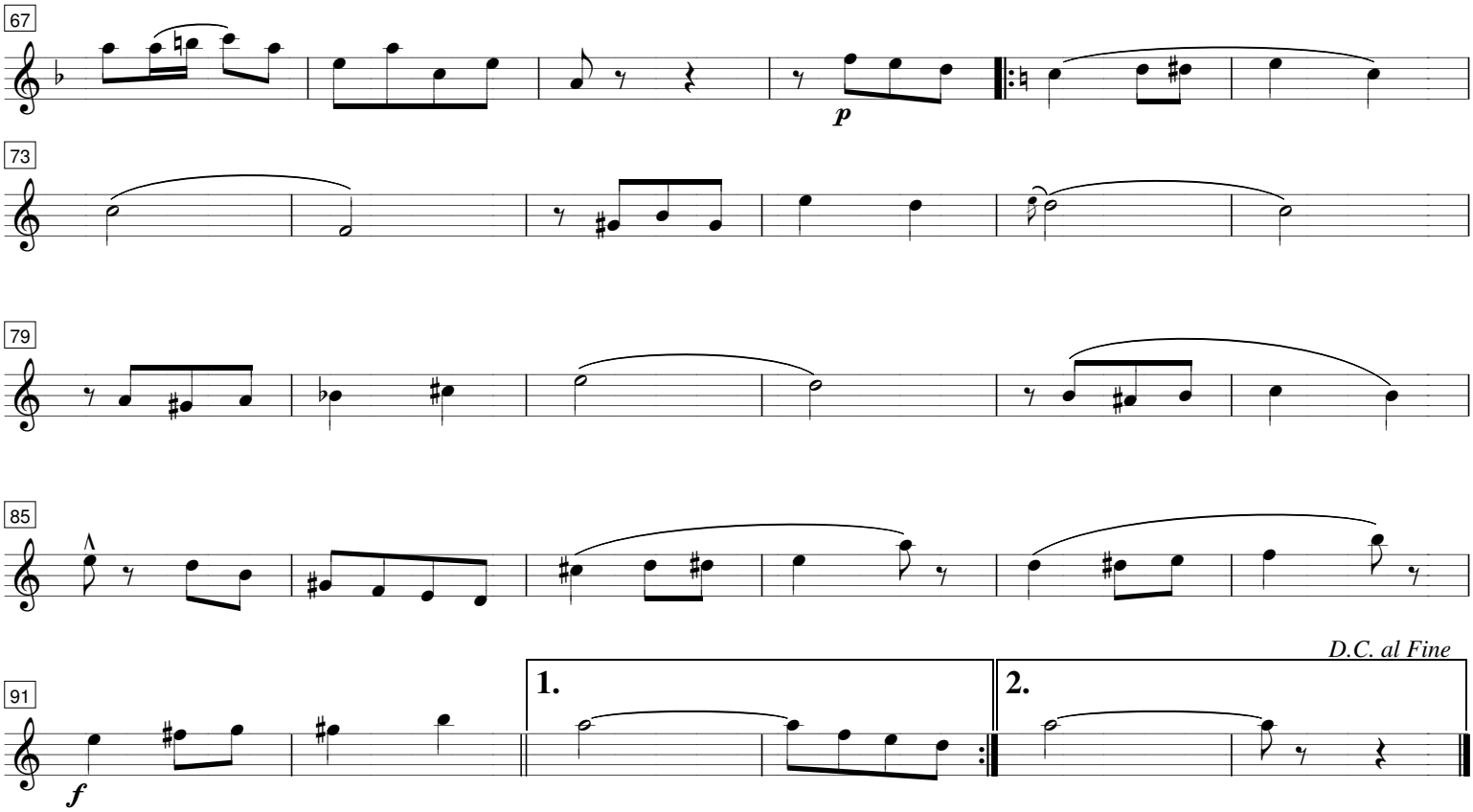

© C.M.C.União dos Operários - 2010

Donato Barros de Menezes

Dobrado

Autor: Juca Chagas - 1951

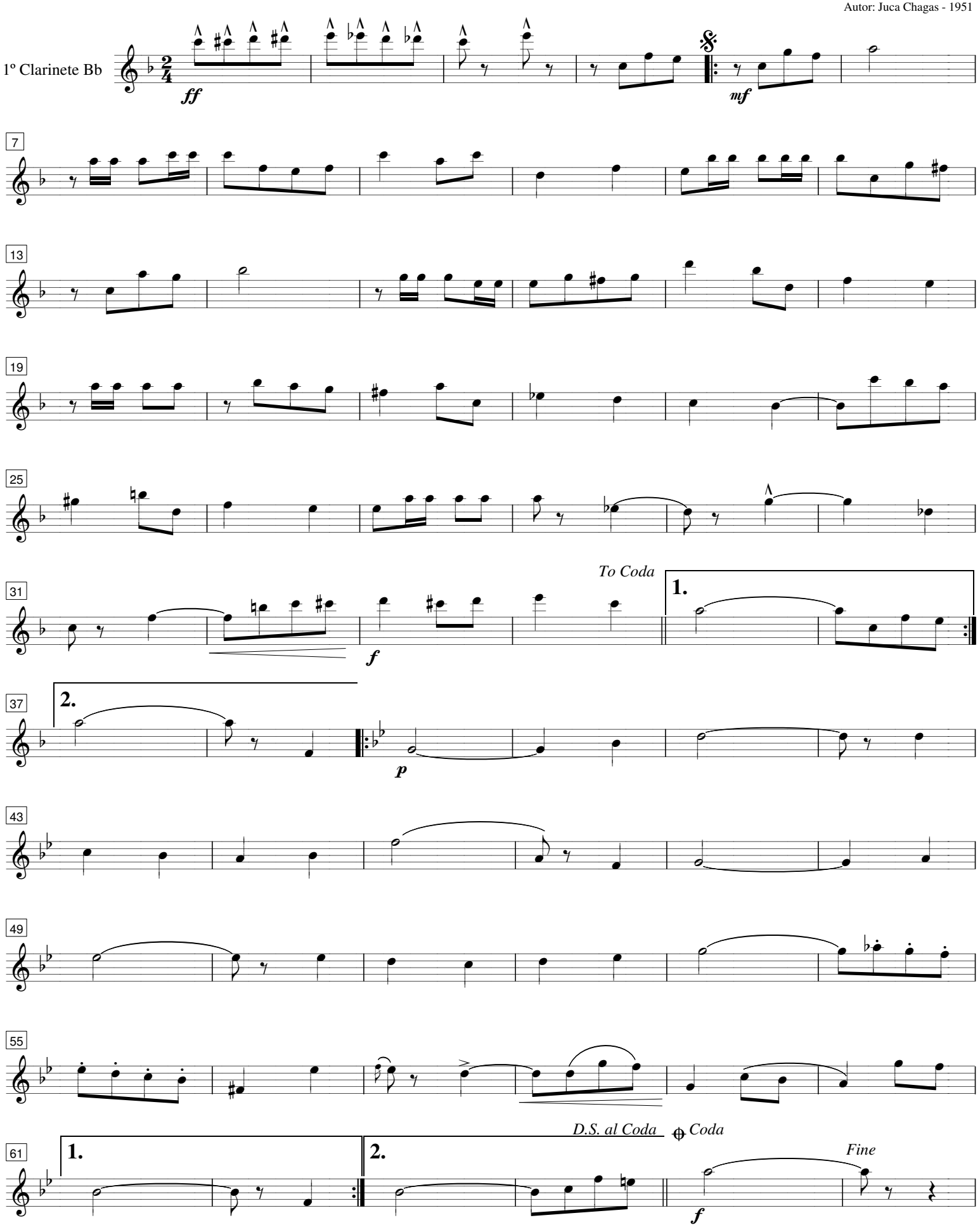

São João da Barra - 2010 - ©Copyright C.M.C.União dos Operários

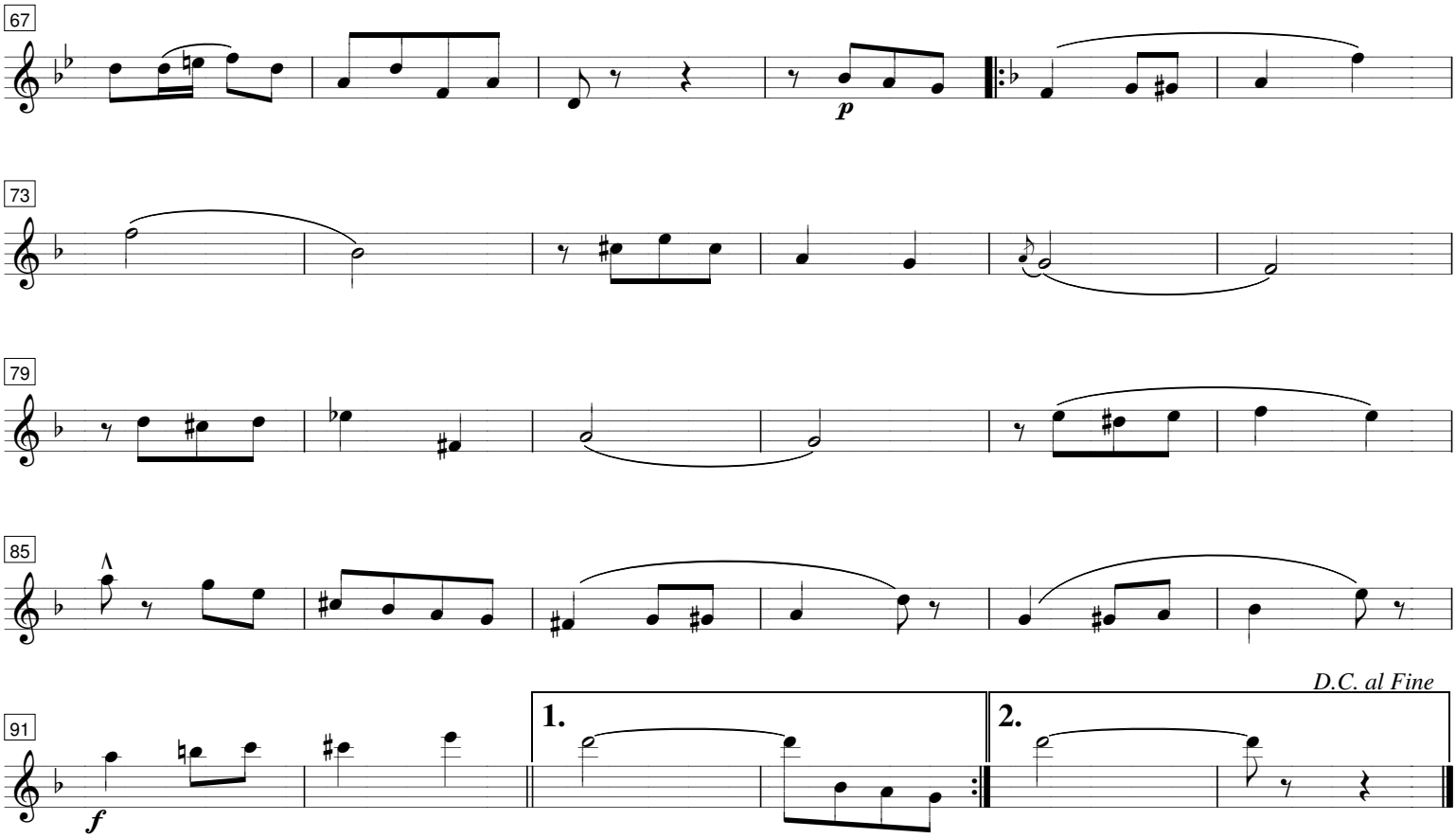

© C.M.C.União dos Operários - 2010

Donato Barros de Menezes

Dobrado

Autor: Juca Chagas - 1951

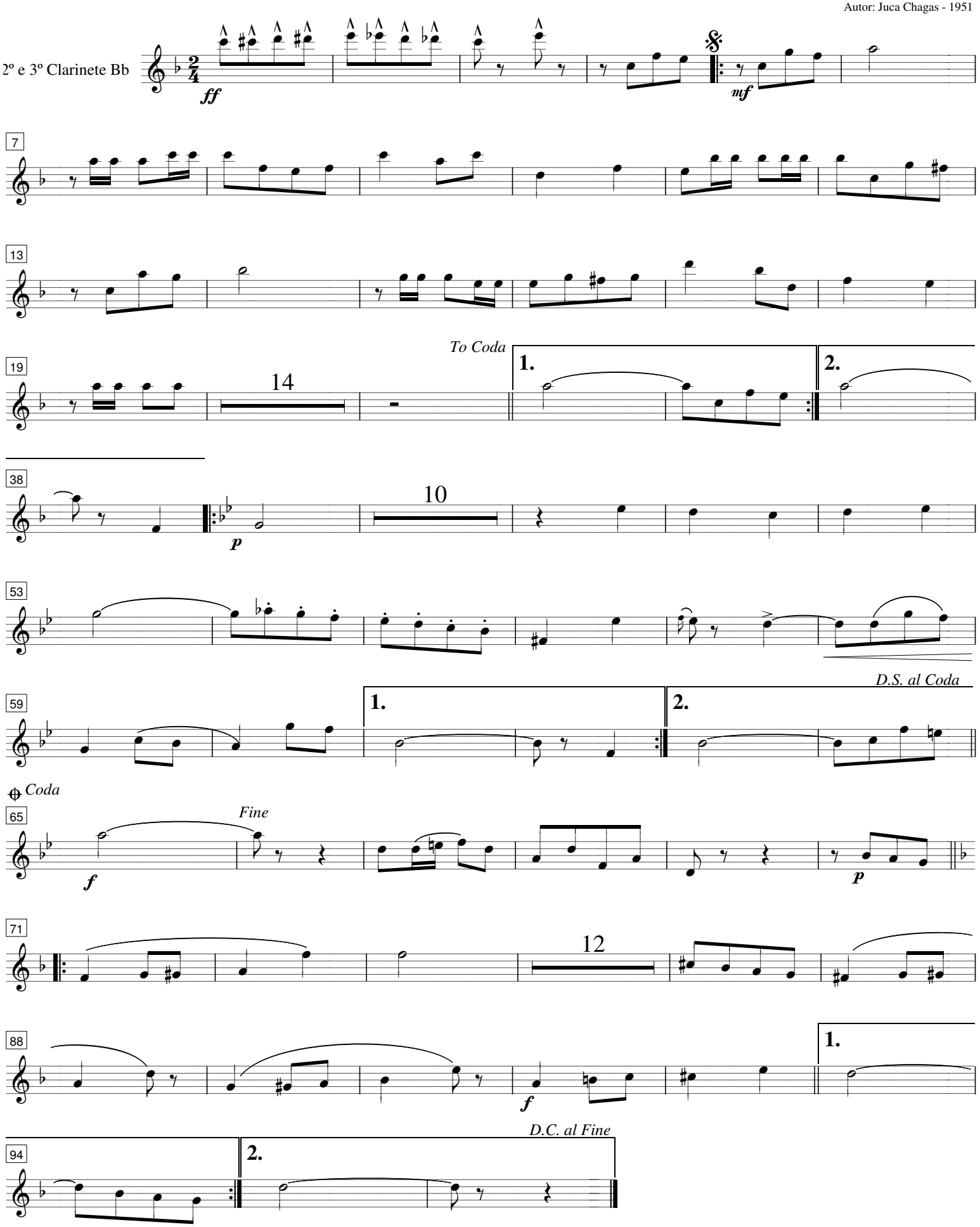

São João da Barra - 2010 - ©Copyright C.M.C.União dos Operários

Donato Barros de Menezes

Dobrado

Autor: Juca Chagas - 1951

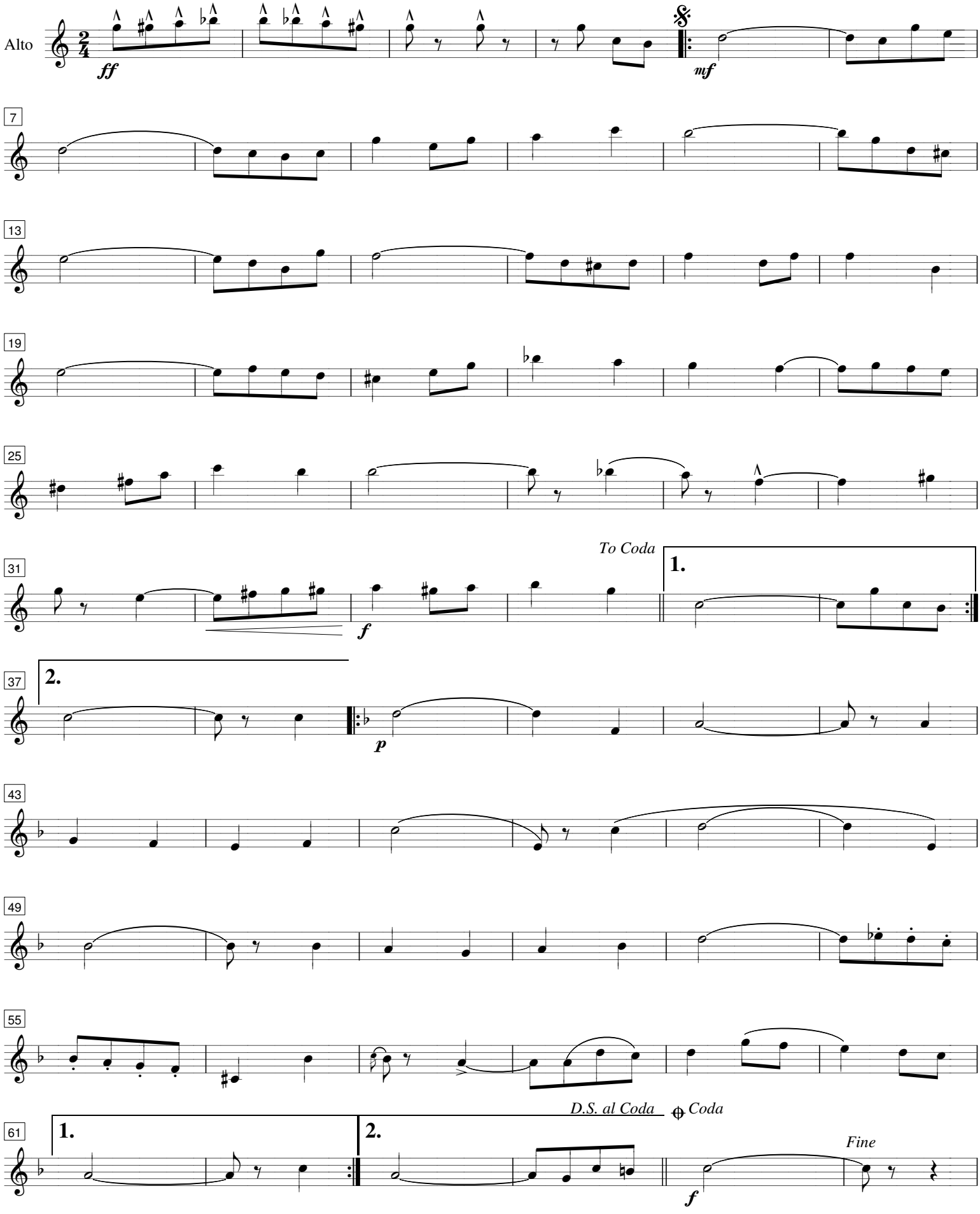

São João da Barra - 2010 - ©Copyright C.M.C.União dos Operários

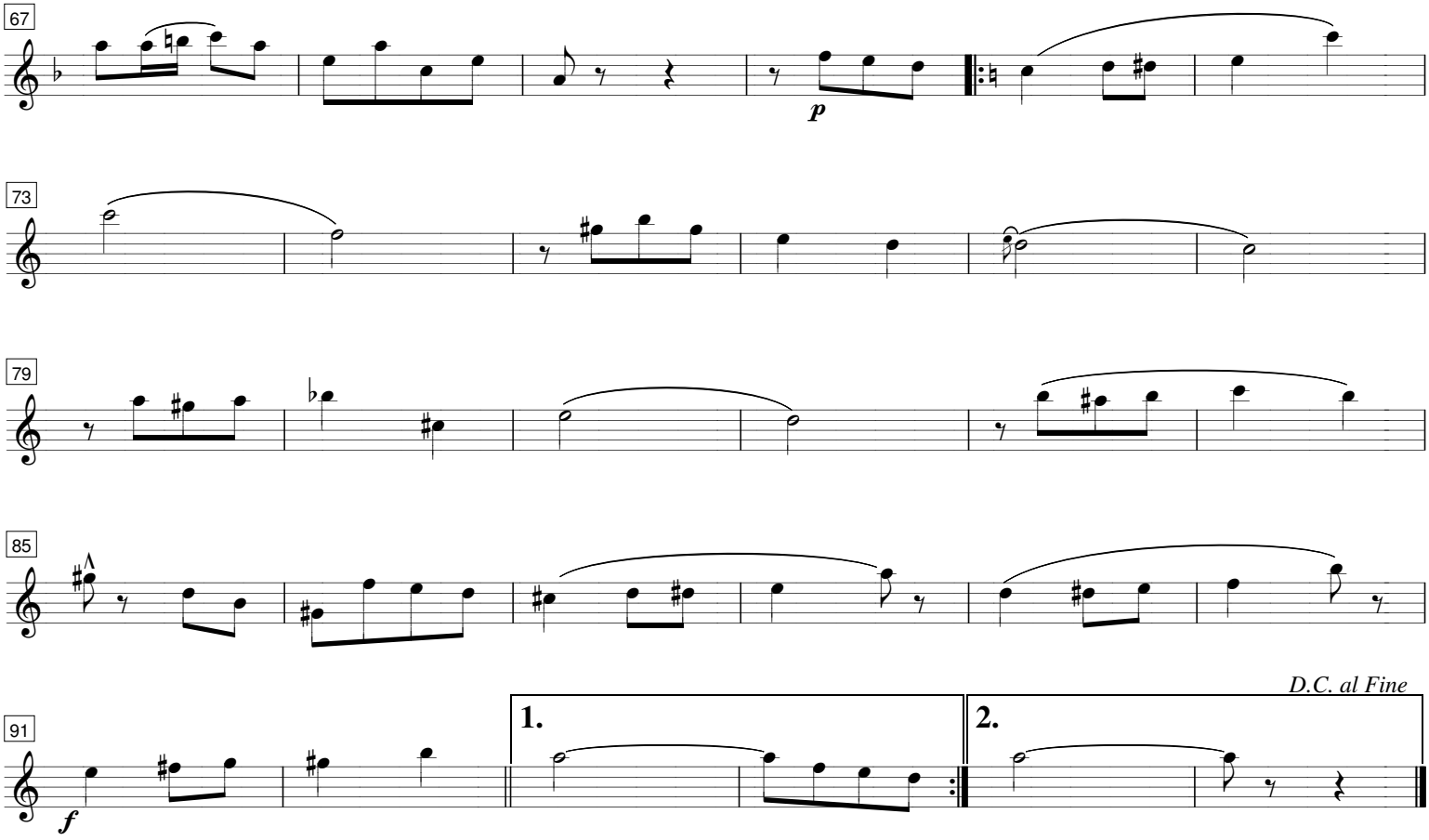

© C.M.C.União dos Operários - 2010

Donato Barros de Menezes

Dobrado

Autor: Juca Chagas - 1951

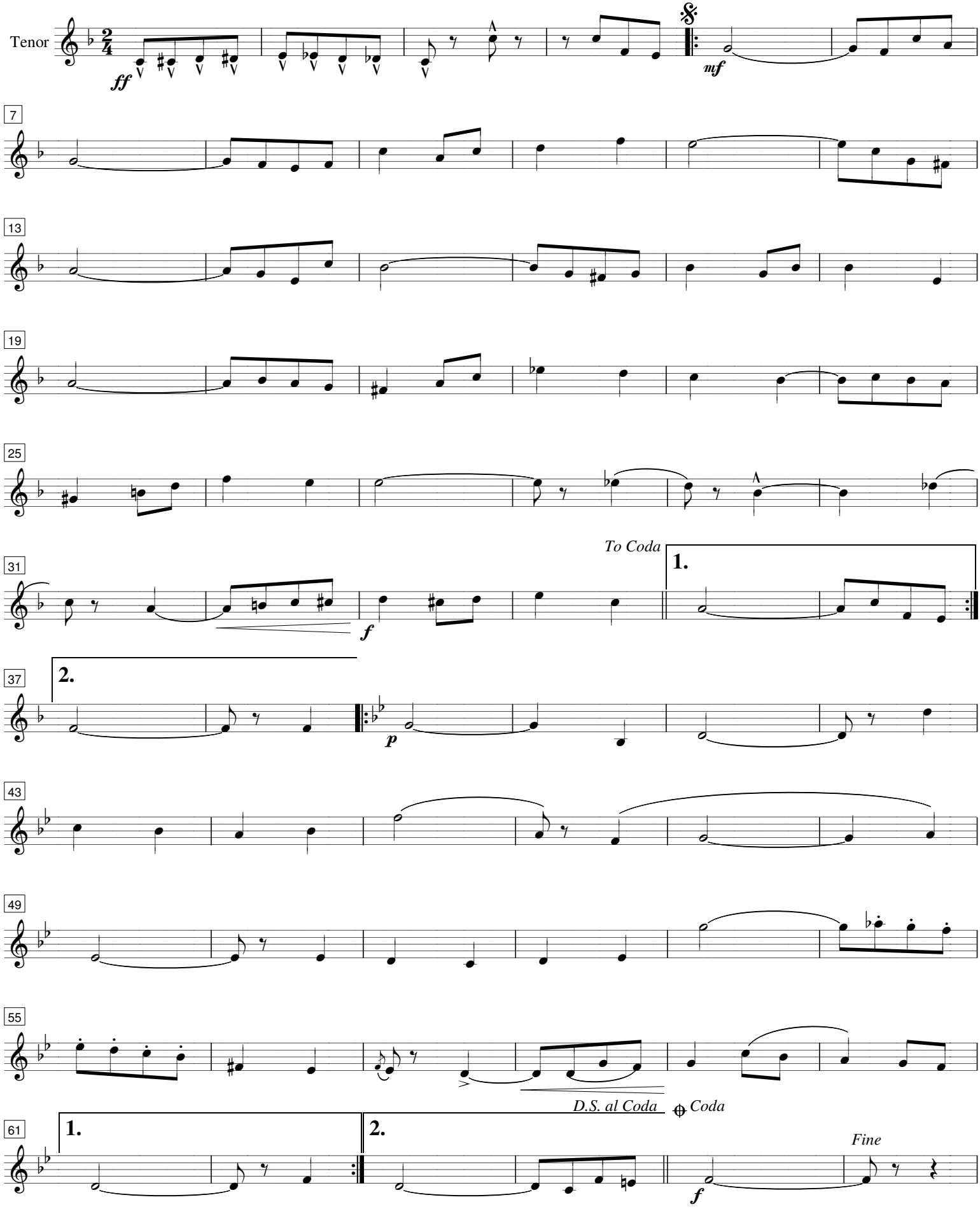

São João da Barra - 2010 - ©Copyright C.M.C.União dos Operários

© C.M.C.União dos Operários - 2010

Donato Barros de Menezes

Dobrado

Autor: Juca Chagas - 1951

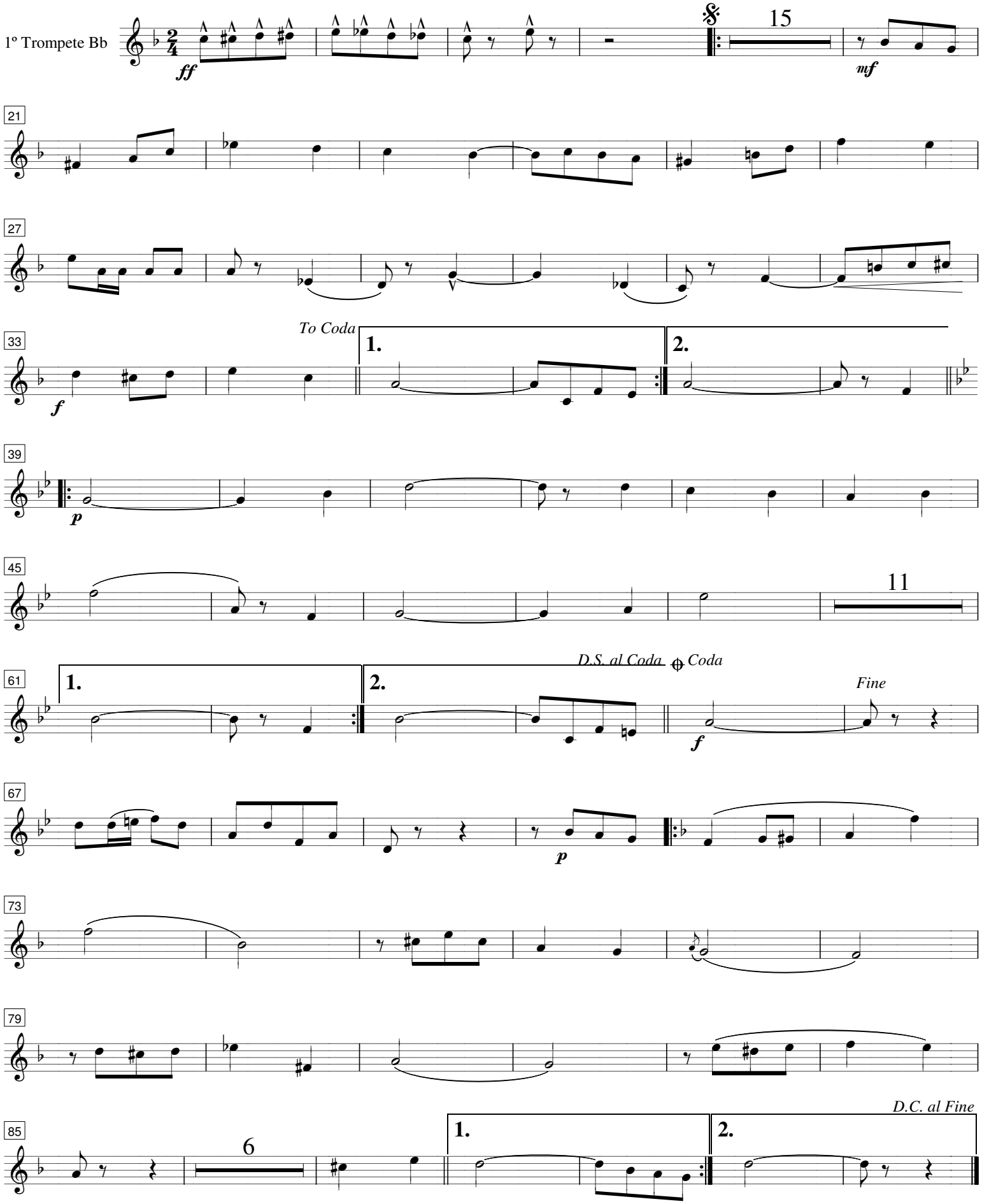

São João da Barra - 2010 - ©Copyright C.M.C.União dos Operários

Donato Barros de Menezes

Dobrado

Autor: Juca Chagas - 1951

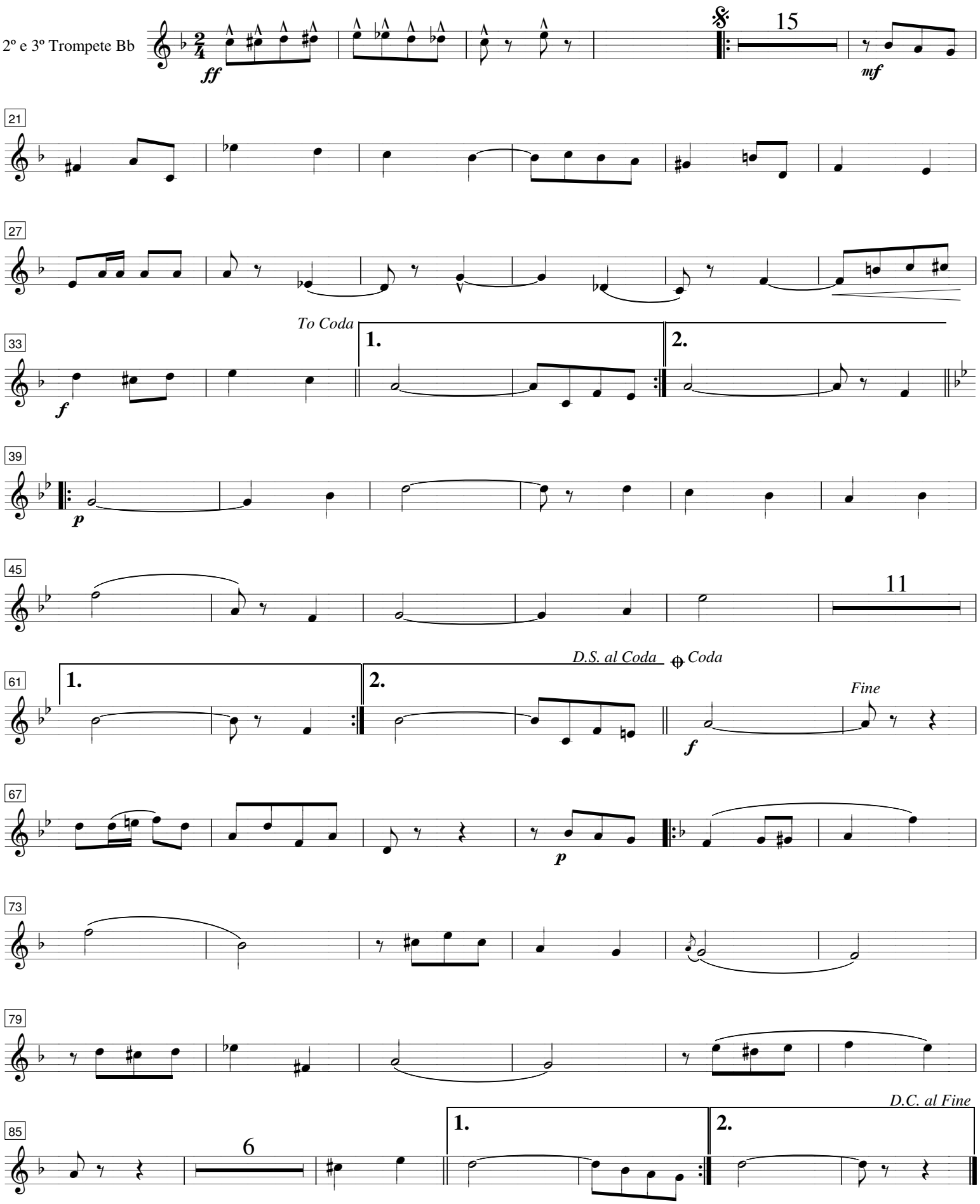

São João da Barra - 2010 - ©Copyright C.M.C.União dos Operários

Donato Barros de Menezes

Dobrado

Autor: Juca Chagas - 1951

Bombardino C

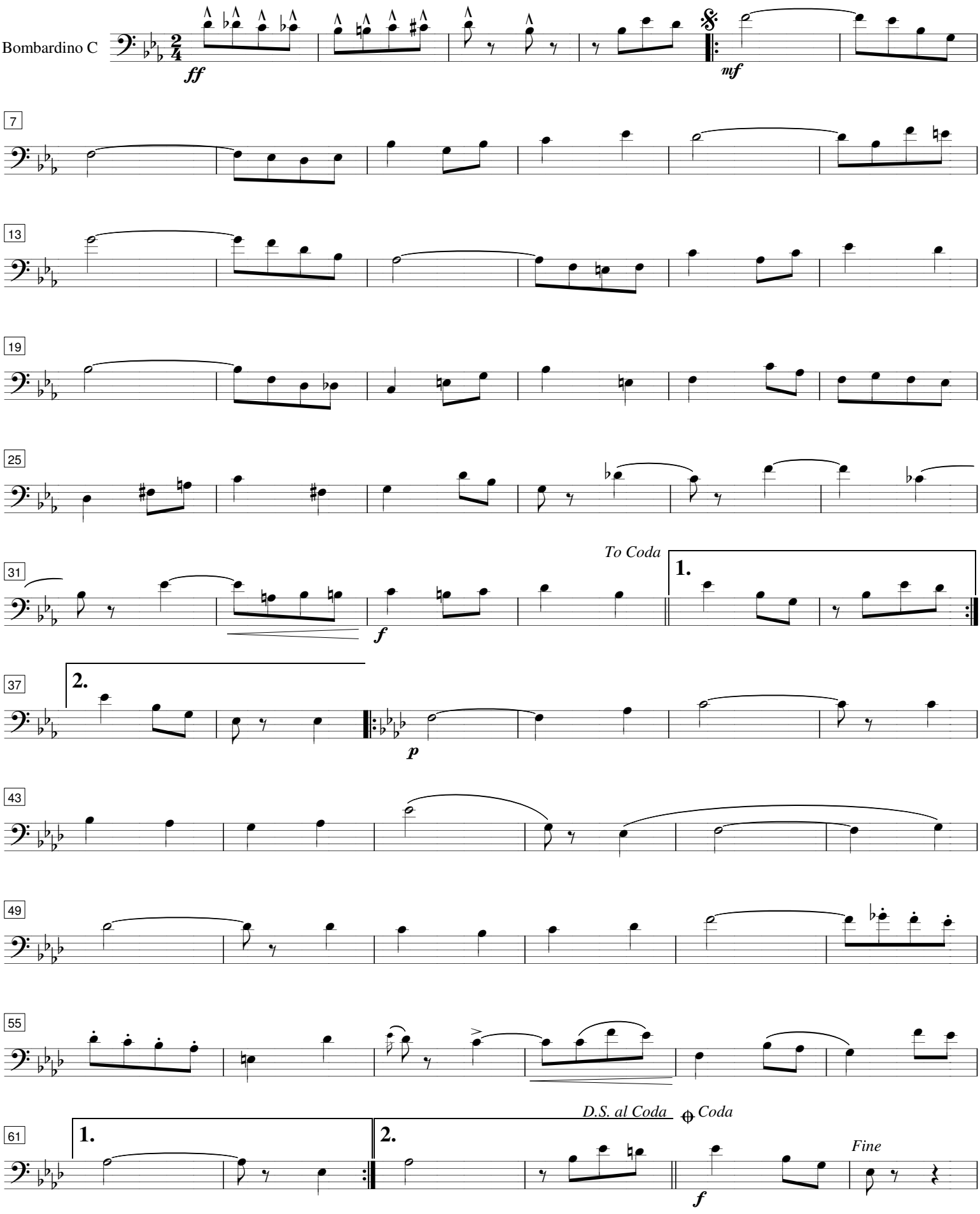

São João da Barra - 2010 - ©Copyright C.M.C.União dos Operários

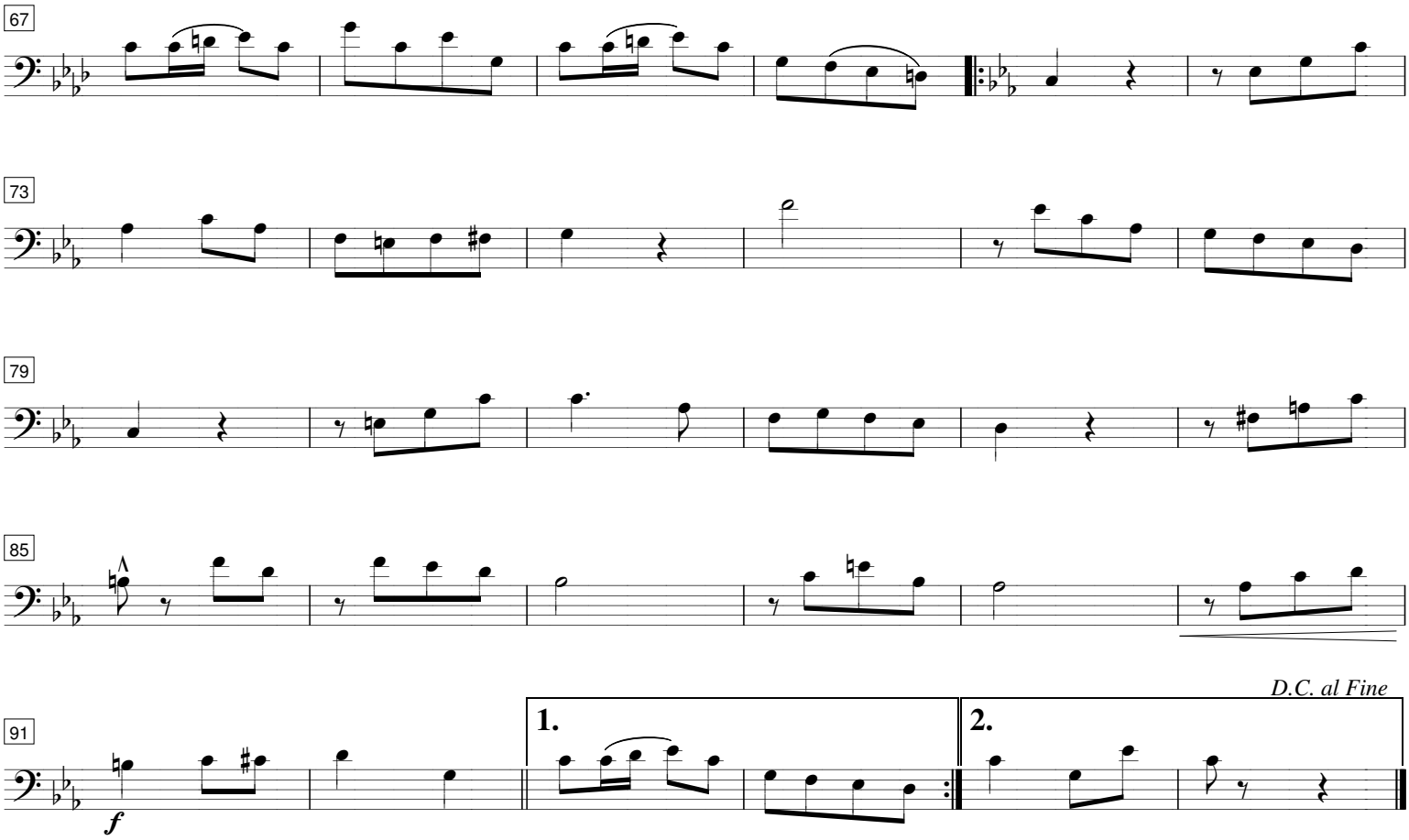

© C.M.C.União dos Operários - 2010

Donato Barros de Menezes

Dobrado

Autor: Juca Chagas - 1951

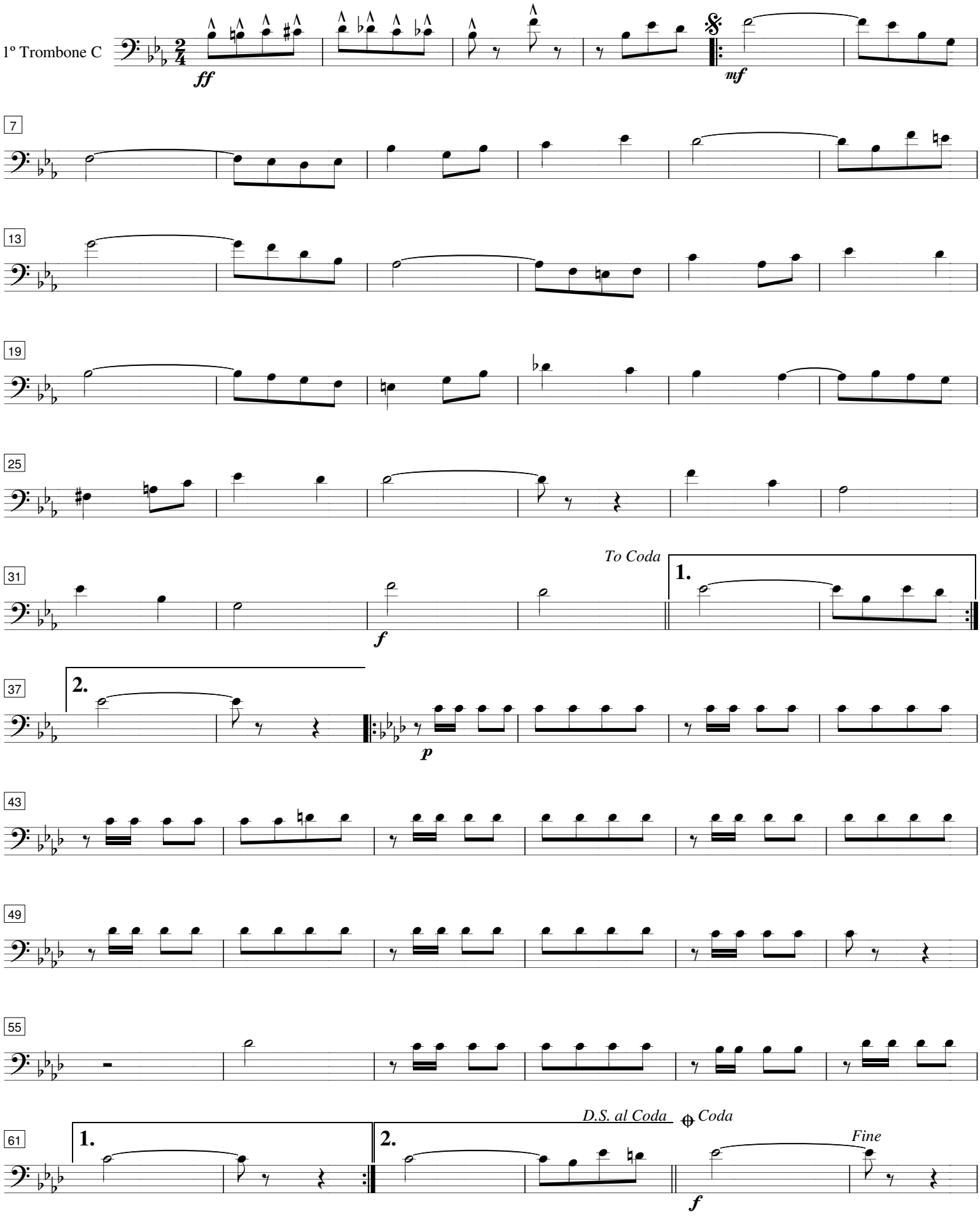

São João da Barra - 2010 - ©Copyright C.M.C.União dos Operários

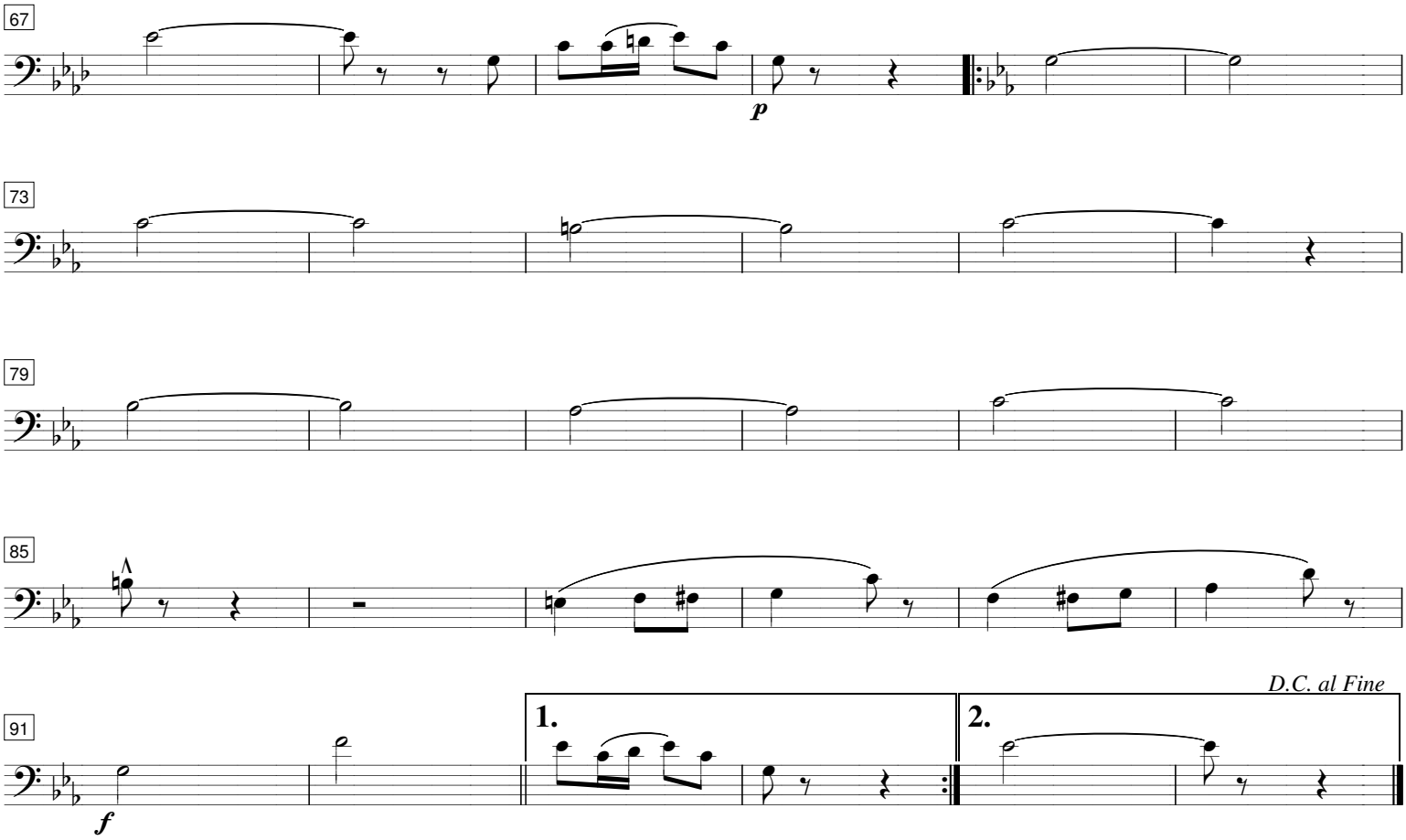

© C.M.C.União dos Operários - 2010

Donato Barros de Menezes

Dobrado

Autor: Juca Chagas - 1951

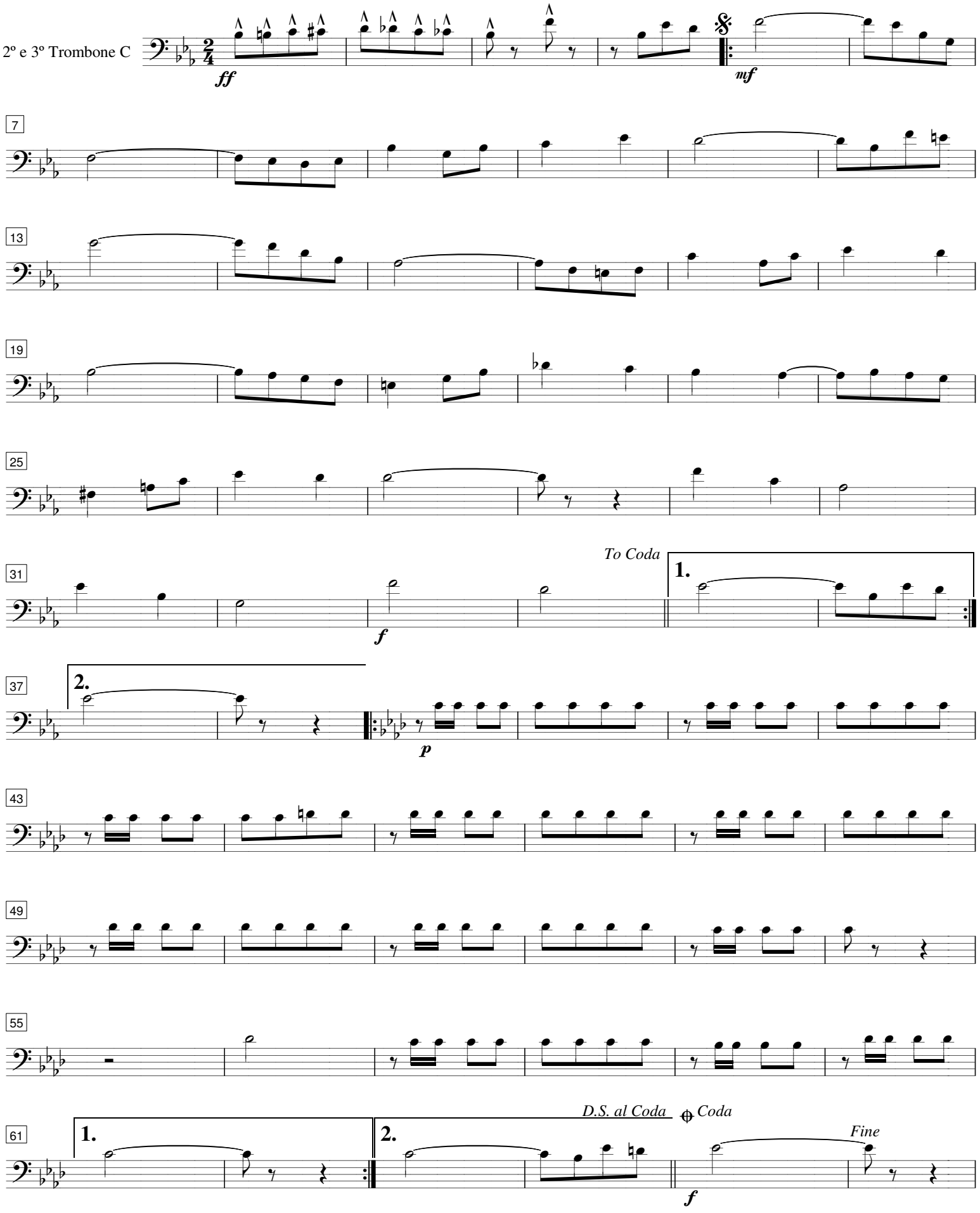

São João da Barra - 2010 - ©Copyright C.M.C.União dos Operários

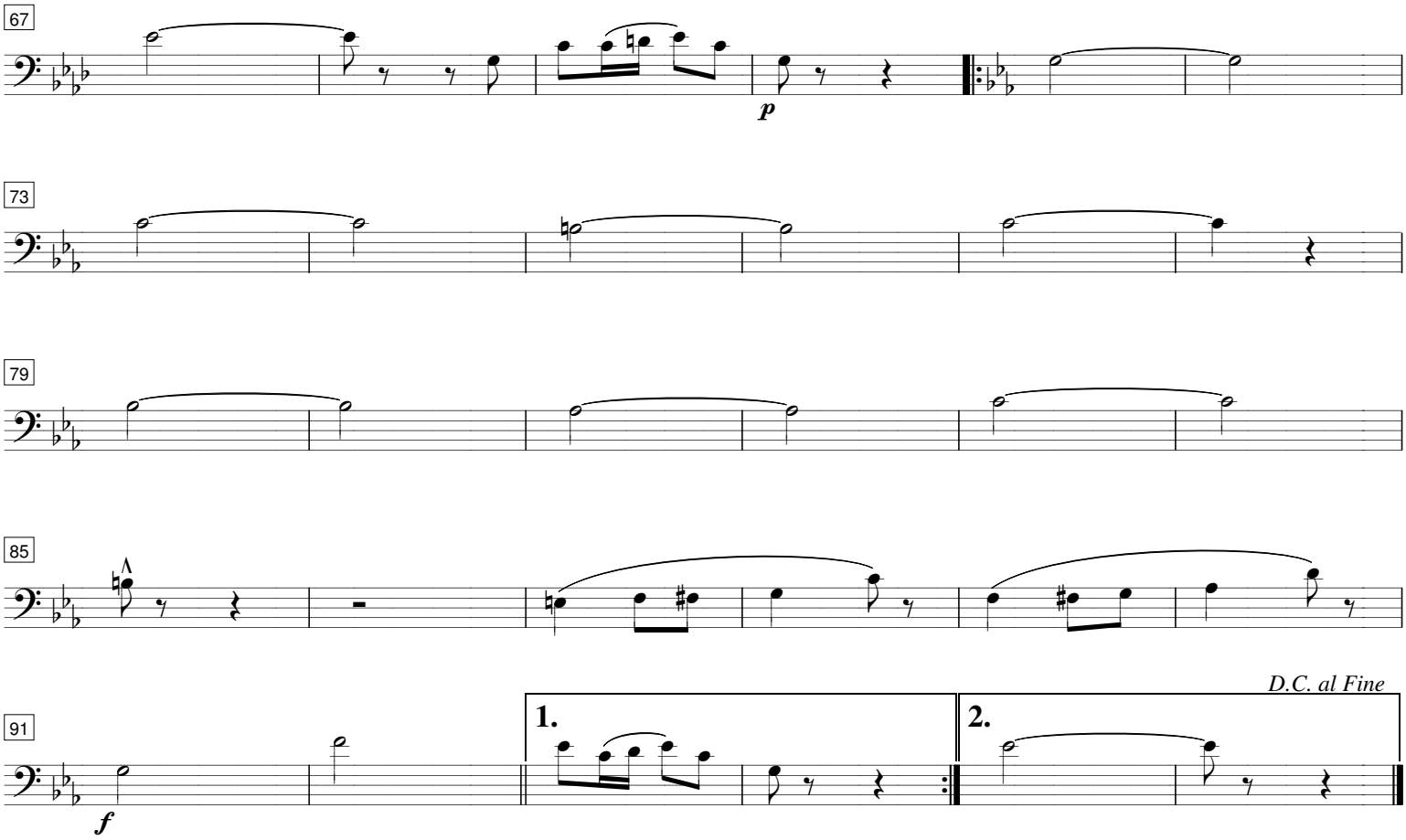

© C.M.C.União dos Operários - 2010

Donato Barros de Menezes

Dobrado

Autor: Juca Chagas - 1951

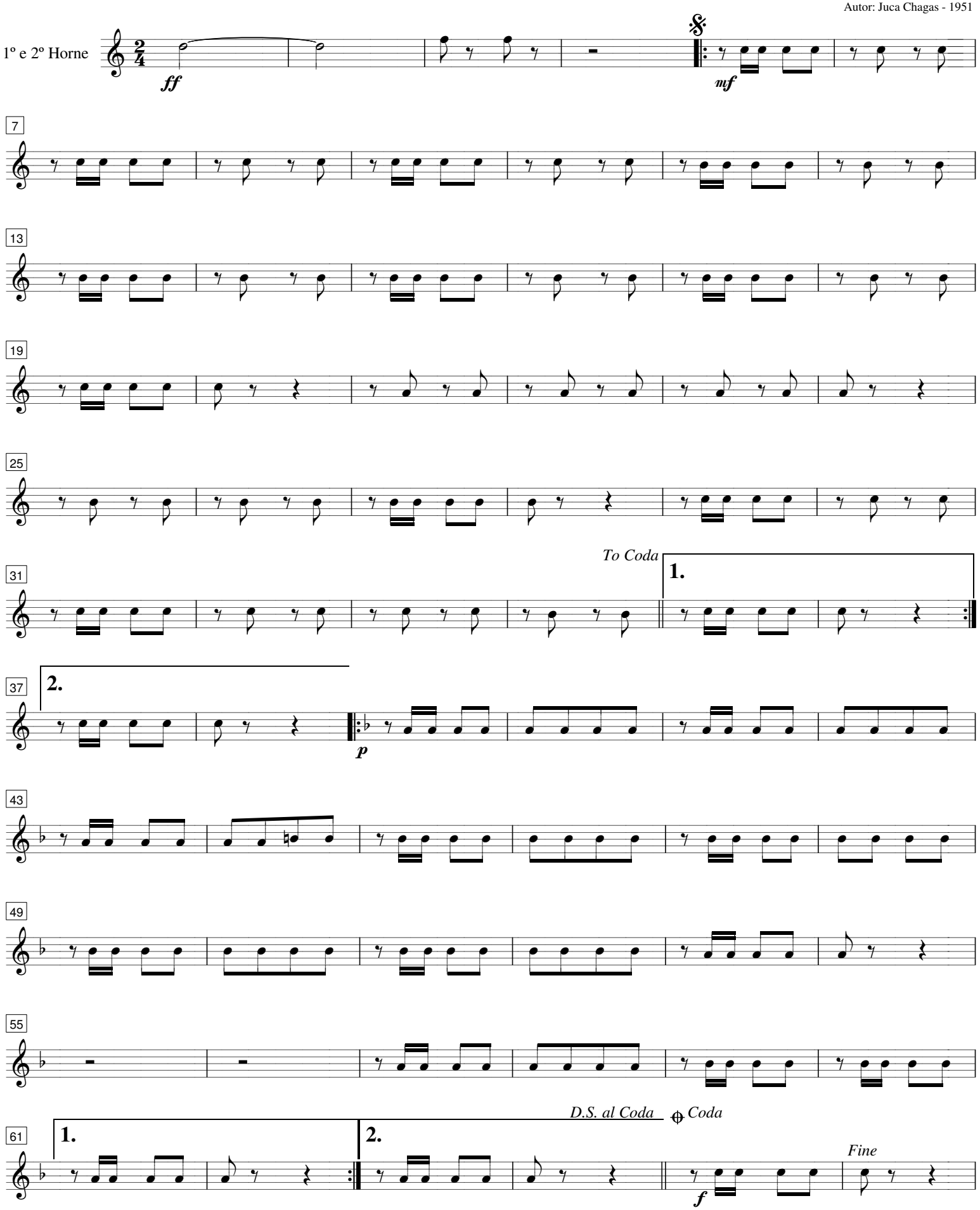

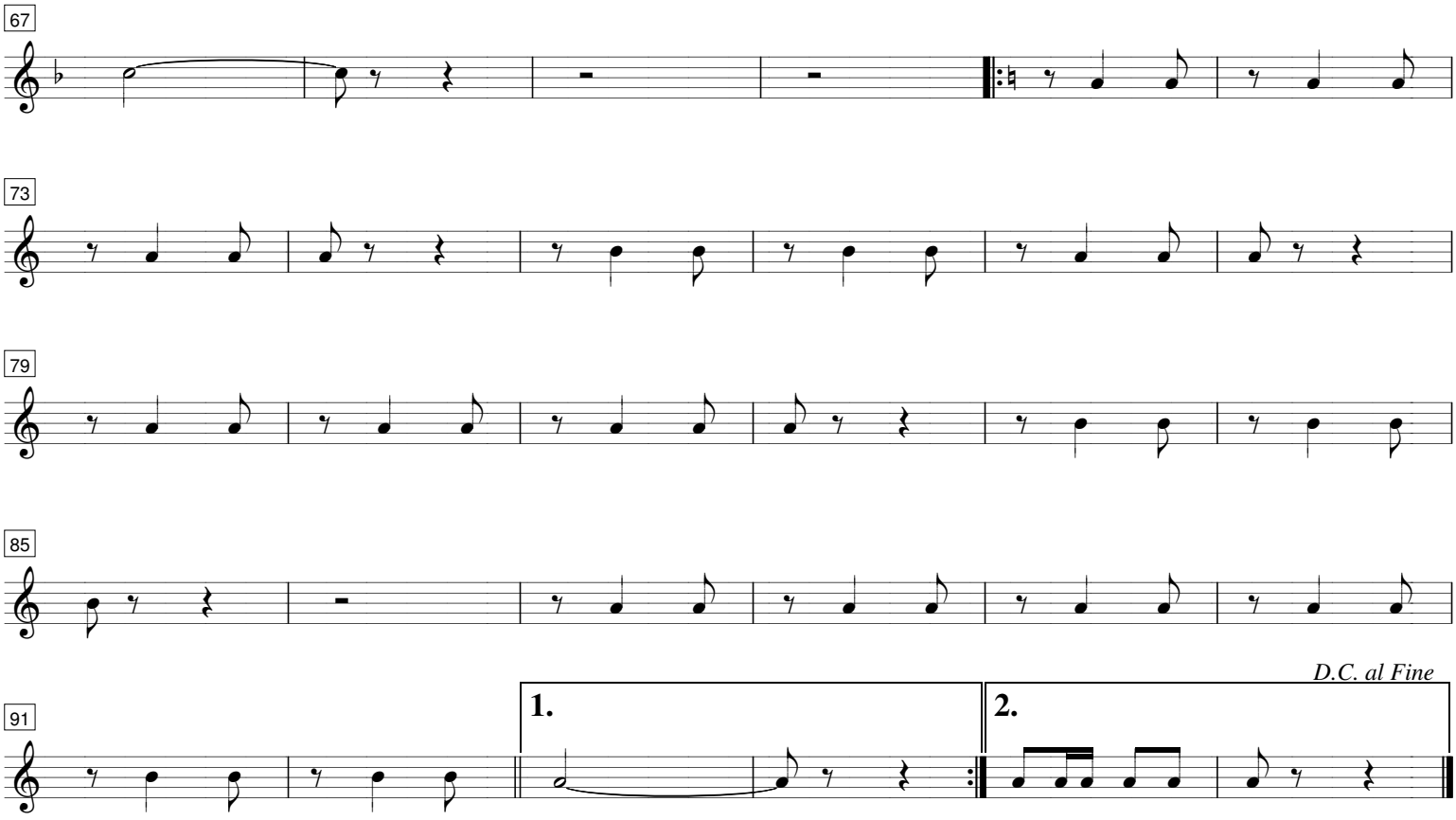

© C.M.C.União dos Operários - 2010

Donato Barros de Menezes

Dobrado

Autor: Juca Chagas - 1951

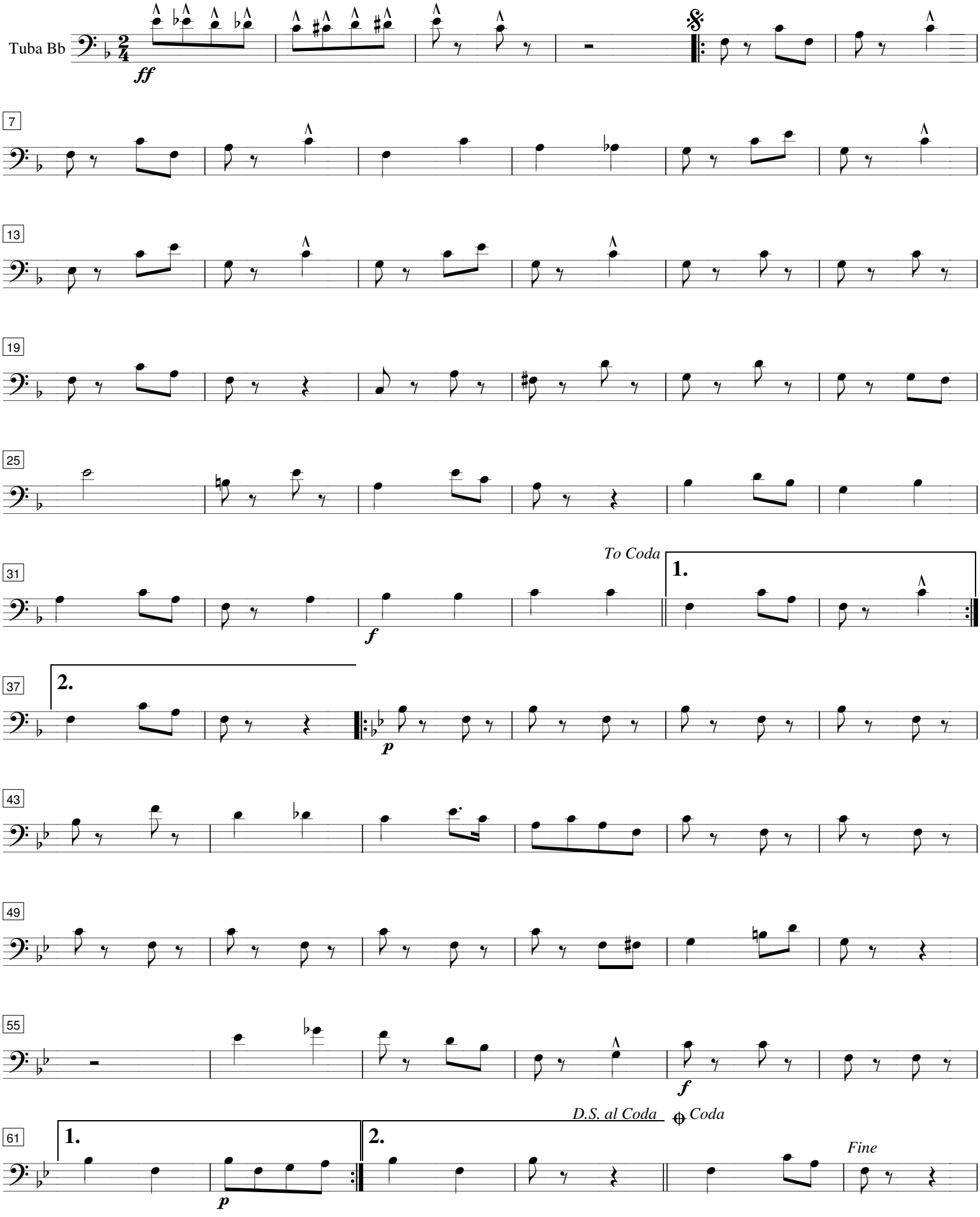

São João da Barra - 2010 - ©Copyright C.M.C.União dos Operários

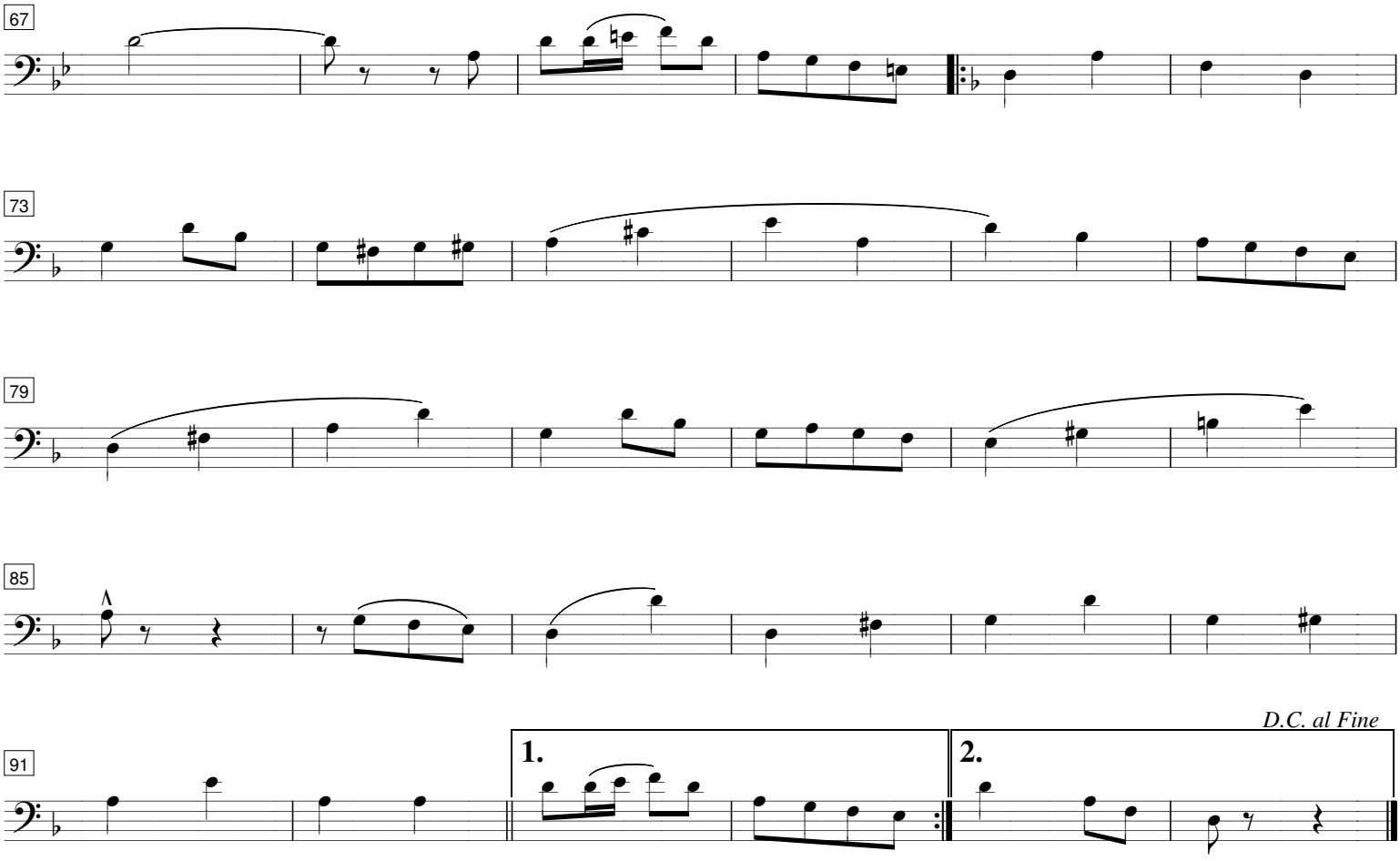

© C.M.C.União dos Operários - 2010

Donato Barros de Menezes

Dobrado

Autor: Juca Chagas - 1951

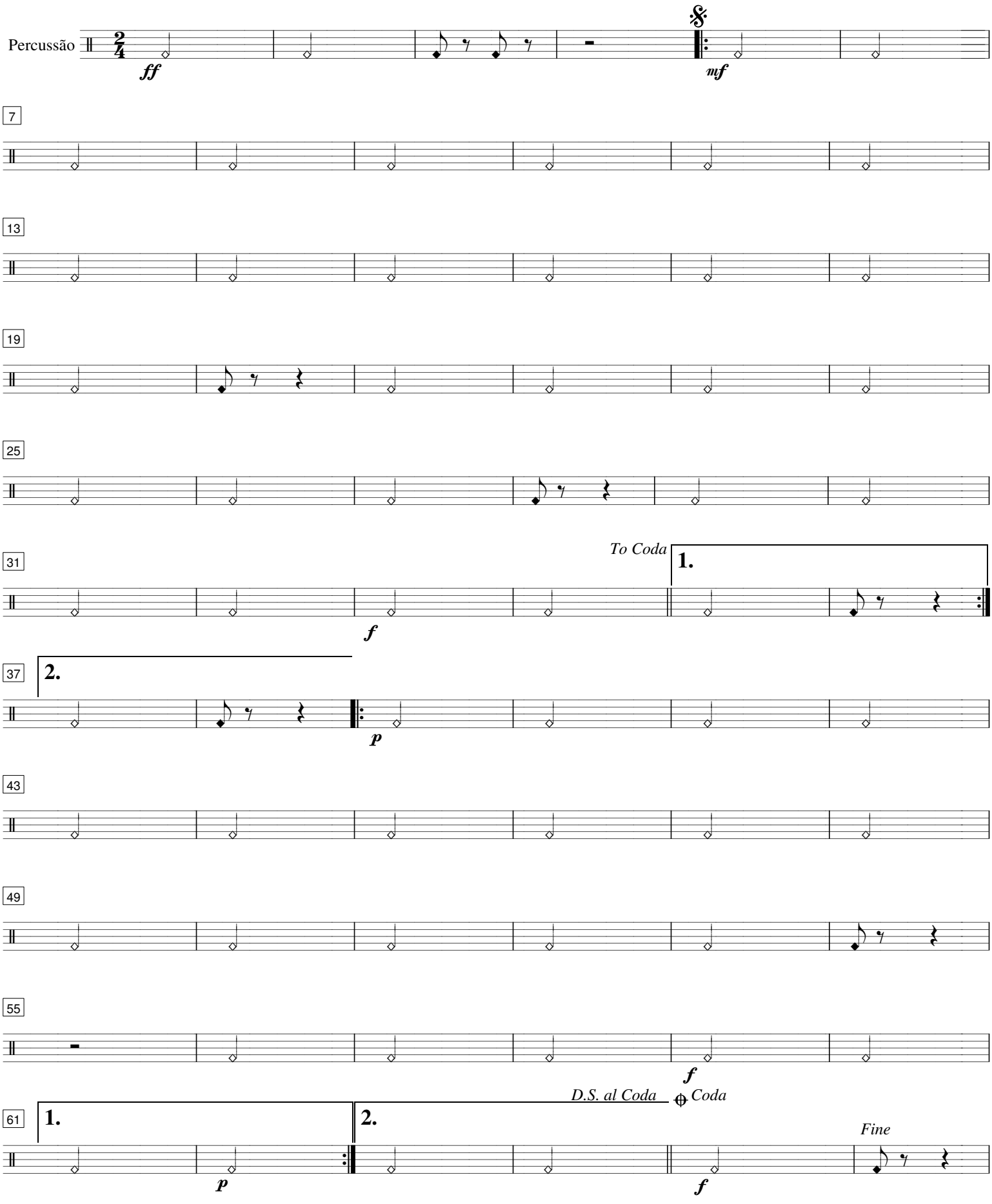

São João da Barra - 2010 - ©Copyright C.M.C.União dos Operários

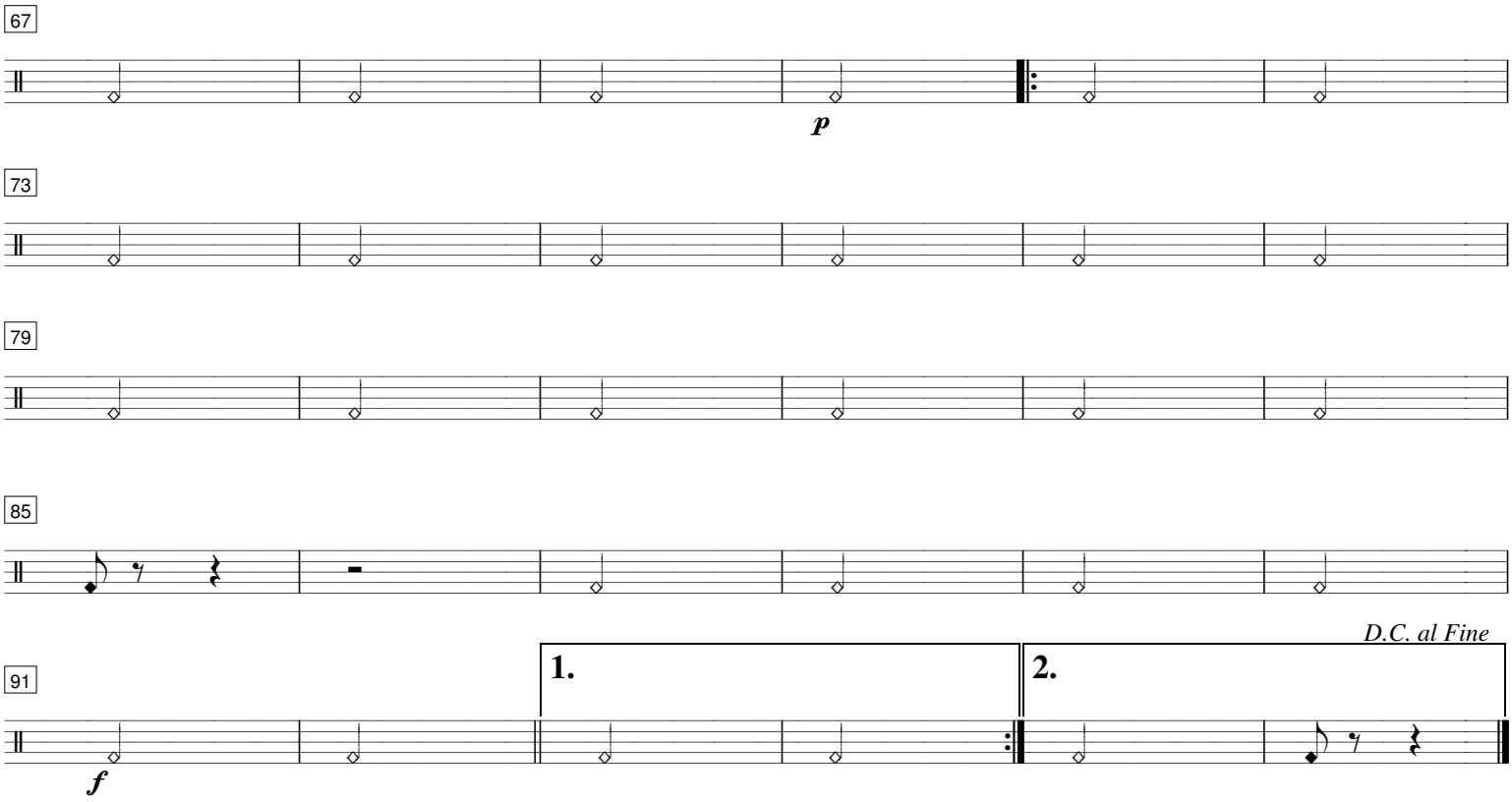

© C.M.C.União dos Operários - 2010