

Manoel Ferreira

De: Washington Luíz Gomes

Manoel Ferreira - 2

7

Flauta

1° Clarinete B \flat

2° Clarinete B \flat

1° Sax - Alto E \flat

3° Sax - Alto E \flat

2° Sax - Tenor B \flat

7

1° Trompete B \flat

2° Trompete B \flat

1ª Trompa E \flat

2ª Trompa E \flat

1° Trombone

2° Trombone

Bombardino C

Tuba B \flat

7

Percussão

2

Manoel Ferreira - 3

13

Flauta

1° Clarinete B \flat

2° Clarinete B \flat

1° Sax - Alto E \flat

3° Sax - Alto E \flat

2° Sax - Tenor B \flat

13

1° Trompete B \flat

2° Trompete B \flat

1ª Trompa E \flat

2ª Trompa E \flat

1° Trombone

2° Trombone

Bombardino C

Tuba B \flat

13

Percussão

2

2

2

Manoel Ferreira - 4

19

Flauta

1° Clarinete B \flat

2° Clarinete B \flat

1° Sax - Alto E \flat

3° Sax - Alto E \flat

2° Sax - Tenor B \flat

19

1° Trompete B \flat

2° Trompete B \flat

1ª Trompa E \flat

2ª Trompa E \flat

1° Trombone

2° Trombone

Bombardino C

Tuba B \flat

19

Percussão

2 2 2 2

Manoel Ferreira - 5

26

Flauta

1° Clarinete B \flat

2° Clarinete B \flat

1° Sax - Alto E \flat

3° Sax - Alto E \flat

2° Sax - Tenor B \flat

1° Trompete B \flat

2° Trompete B \flat

1ª Trompa E \flat

2ª Trompa E \flat

1° Trombone

2° Trombone

Bombardino C

Tuba B \flat

Percussão

26

2

2

2

Manoel Ferreira - 6

32

Flauta

1° Clarinete B \flat

2° Clarinete B \flat

1° Sax - Alto E \flat

3° Sax - Alto E \flat

2° Sax - Tenor B \flat

32

1° Trompete B \flat

2° Trompete B \flat

1ª Trompa E \flat

2ª Trompa E \flat

1° Trombone

2° Trombone

Bombardino C

Tuba B \flat

32

Percussão

2

2

0

Manoel Ferreira - 7

Manoel Ferreira - 8

Manoel Ferreira - 9

49

Flauta

1° Clarinete B \flat

2° Clarinete B \flat

1° Sax - Alto E \flat

3° Sax - Alto E \flat

2° Sax - Tenor B \flat

49

1° Trompete B \flat

2° Trompete B \flat

1ª Trompa E \flat

2ª Trompa E \flat

1° Trombone

2° Trombone

Bombardino C

Tuba B \flat

49

Percussão

Detailed description of the musical score: The score is for a large ensemble. It begins at measure 49. The Flauta and Clarinets (1° and 2°) play a melodic line with eighth notes and quarter notes. The Saxophones (1° Alto, 3° Alto, 2° Tenor) are mostly silent, indicated by double slashes. The Trombones (1° and 2°) play a rhythmic pattern of eighth notes. The Trompetes (1° and 2°) and Bombardino C play a similar rhythmic pattern. The Tuba B \flat plays a steady bass line. The Percussão part features a consistent eighth-note pattern. The key signature has one sharp (F#) and the time signature is 4/4. The score ends at measure 55.

Manoel Ferreira - 10

56

Flauta

1° Clarinete B \flat

2° Clarinete B \flat

1° Sax - Alto E \flat

3° Sax - Alto E \flat

2° Sax - Tenor B \flat

56

1° Trompete B \flat

2° Trompete B \flat

1ª Trompa E \flat

2ª Trompa E \flat

1° Trombone

2° Trombone

Bombardino C

Tuba B \flat

56

Percussão

Manoel Ferreira - 11

63

Flauta

1° Clarinete B \flat

2° Clarinete B \flat

1° Sax - Alto E \flat

3° Sax - Alto E \flat

2° Sax - Tenor B \flat

63

1° Trompete B \flat

2° Trompete B \flat

1ª Trompa E \flat

2ª Trompa E \flat

1° Trombone

2° Trombone

Bombardino C

Tuba B \flat

63

Percussão

Manoel Ferreira - 12

70

Flauta

1° Clarinete B \flat

2° Clarinete B \flat

1° Sax - Alto E \flat

3° Sax - Alto E \flat

2° Sax - Tenor B \flat

70

1° Trompete B \flat

2° Trompete B \flat

1ª Trompa E \flat

2ª Trompa E \flat

1° Trombone

2° Trombone

Bombardino C

Tuba B \flat

70

Percussão

Manoel Ferreira - 13

Manoel Ferreira - 14

81

Flauta

1° Clarinete B \flat

2° Clarinete B \flat

1° Sax - Alto E \flat

3° Sax - Alto E \flat

2° Sax - Tenor B \flat

81

1° Trompete B \flat

2° Trompete B \flat

1ª Trompa E \flat

2ª Trompa E \flat

1° Trombone

2° Trombone

Bombardino C

Tuba B \flat

81

Percussão

Manoel Ferreira - 15

87

Flauta

1° Clarinete B \flat

2° Clarinete B \flat

1° Sax - Alto E \flat

3° Sax - Alto E \flat

2° Sax - Tenor B \flat

87

1° Trompete B \flat

2° Trompete B \flat

1ª Trompa E \flat

2ª Trompa E \flat

1° Trombone

2° Trombone

Bombardino C

Tuba B \flat

87

Percussão

Manoel Ferreira - 16

- Flauta:** Melodic line with a first ending and a second ending.
- 1° Sax - Alto E \flat :** Melodic line with a first ending and a second ending.
- 3° Sax - Alto E \flat :** Melodic line with a first ending and a second ending.
- 2° Sax - Tenor B \flat :** Melodic line with a first ending and a second ending.
- 1° Trombone:** Melodic line with a first ending and a second ending.
- 2° Trombone:** Melodic line with a first ending and a second ending.
- Bombardino C:** Melodic line with a first ending and a second ending.
- Tuba B \flat :** Melodic line with a first ending and a second ending.

Manoel Ferreira - 17

100

Flauta

1° Clarinete B \flat

2° Clarinete B \flat

1° Sax - Alto E $\flat\flat$

3° Sax - Alto E $\flat\flat$

2° Sax - Tenor B \flat

100

1° Trompete B \flat

2° Trompete B \flat

1ª Trompa E $\flat\flat$

2ª Trompa E $\flat\flat$

1° Trombone

2° Trombone

Bombardino C

Tuba B \flat

100

Percussão

Manoel Ferreira - 18

107

Flauta

1° Clarinete B \flat

2° Clarinete B \flat

1° Sax - Alto E \flat

3° Sax - Alto E \flat

2° Sax - Tenor B \flat

107

1° Trompete B \flat

2° Trompete B \flat

1ª Trompa E \flat

2ª Trompa E \flat

1° Trombone

2° Trombone

Bombardino C

Tuba B \flat

107

Percussão

Detailed description of the musical score: The score is for a large ensemble and includes parts for Flauta, Clarinetes, Saxophones, Trompetes, Trombones, Bombardino, Tuba, and Percussão. The music is in 4/4 time and features a key signature of one sharp (F#). The Flauta part is mostly rests. The Clarinetes and Saxophones play a melodic line with some slurs. The Trompetes and Trombones play a rhythmic pattern of eighth notes, with some triplets. The Bombardino and Tuba play a similar rhythmic pattern. The Percussão part features a complex rhythmic pattern with many sixteenth notes and rests.

Manoel Ferreira - 19

115

Flauta

1° Clarinete B \flat

2° Clarinete B \flat

1° Sax - Alto E \flat

3° Sax - Alto E \flat

2° Sax - Tenor B \flat

115

1° Trompete B \flat

2° Trompete B \flat

1ª Trompa E \flat

2ª Trompa E \flat

1° Trombone

2° Trombone

Bombardino C

Tuba B \flat

115

Percussão

Manoel Ferreira - 20

123

Flauta

1° Clarinete B \flat

2° Clarinete B \flat

1° Sax - Alto E \flat

3° Sax - Alto E \flat

2° Sax - Tenor B \flat

123

1° Trompete B \flat

2° Trompete B \flat

1ª Trompa E \flat

2ª Trompa E \flat

1° Trombone

2° Trombone

Bombardino C

Tuba B \flat

123

Percussão

Manoel Ferreira

De: Washington Luiz Gomes

Flauta

Manoel Ferreira

1º Clarinete B \flat

De: Washington Luiz Gomes

9

17

26

35

44

52

61

70

78

85

94

102

112

122

Allegretto

Allegretto

Manoel Ferreira

De: Washington Luiz Gomes

2º Clarinete B \flat

9

17

26

35

44

52

61

70

78

85

94

102

112

122

Ad e^\ominus

Manoel Ferreira

De: Washington Luiz Gomes

1º Sax - Alto E \flat

Manoel Ferreira

De: Washington Luiz Gomes

3º Sax - Alto E \flat

Manoel Ferreira

De: Washington Luiz Gomes

2º Sax - Tenor B \flat

9

17

26

35

43

51

60

69

78

85

94

104

116

125

Manoel Ferreira

De: Washington Luiz Gomes

1º Trompete B \flat

9

17

26

35

44

52

61

70

78

85

94

105

118

125

Adagio

Manoel Ferreira

De: Washington Luiz Gomes

2º Trompete B \flat

Manoel Ferreira

De: Washington Luiz Gomes

1ª Trompa E \flat

Manoel Ferreira

De: Washington Luiz Gomes

2ª Trompa E \flat

Manoel Ferreira

De: Washington Luiz Gomes

1º Trombone

Manoel Ferreira

2º Trombone

De: Washington Luiz Gomes

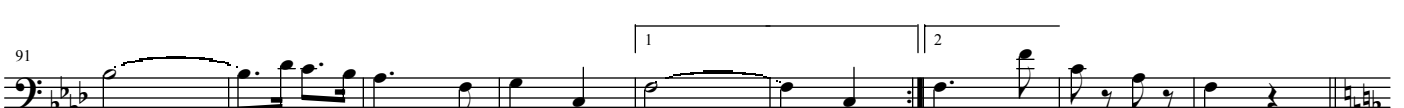
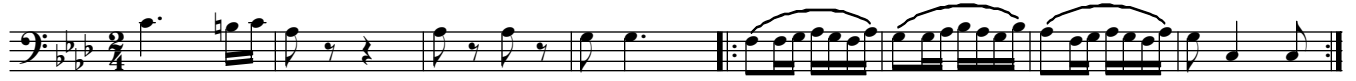

Manoel Ferreira

De: Washington Luiz Gomes

Bombardino Bb

9

17

25

34

42

50

59

68

77

84

93

103

117

126

Manoel Ferreira

De: Washington Luiz Gomes

Bombardino C

9

17

25

33

41

49

58

67

76

83

91

99

114

123

Ao *e*

Manoel Ferreira

De: Washington Luiz Gomes

Tuba B \flat

Manoel Ferreira

De: Washington Luiz Gomes

Tuba E \flat

9 $\text{\$}$

18

27

36 1 2

45

53

62

71 Ao $\text{\$}^{\oplus}$

80

89 1 2

98

106

115

124

Manoel Ferreira

Percussão

De: Washington Luiz Gomes

17 2 2 2 2 2

27 2 2 2 2 2 \emptyset

37 1 2

46

55

64

73 Ao \emptyset e \emptyset

81

90 1 2

99

108

117

126