

Paixão Invisível

Marcha Fúnebre

Autor: Eloy Mota - 1968

GRADE

Paixão Invisível

4

Paixão Invisível

8

Paixão Invisível

12

16

Paixão Invisível

19

Paixão Invisível

22

Paixão Invisível

Marcha Fúnebre

Autor: Eloy Mota - 1968

Flautim C

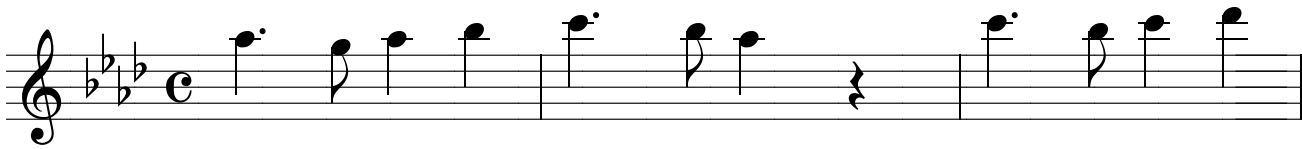

4

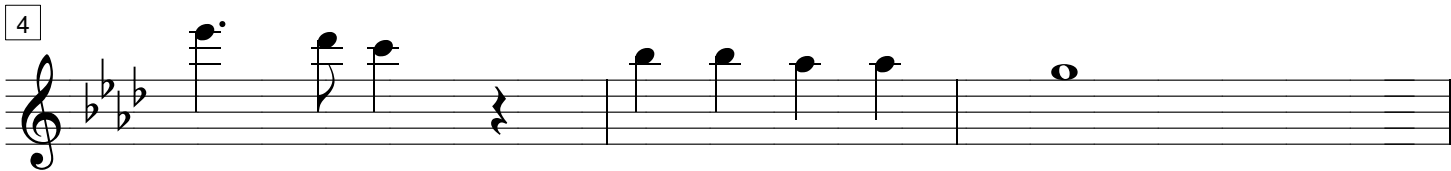

7

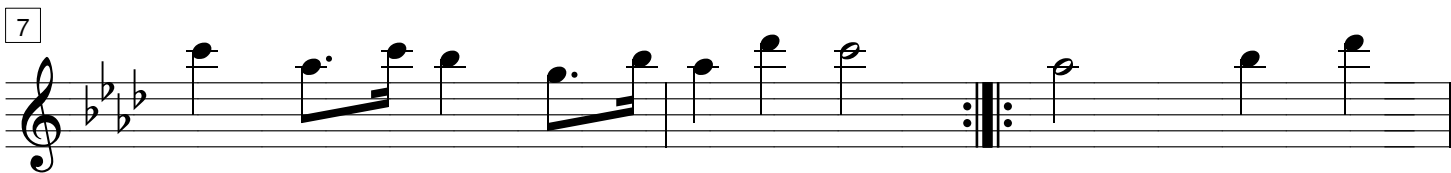

10

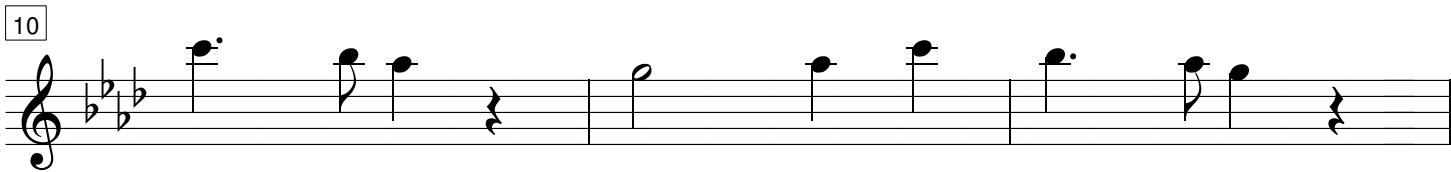

13

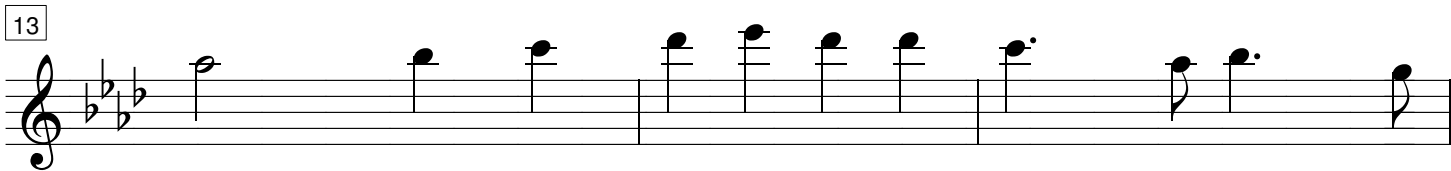

16

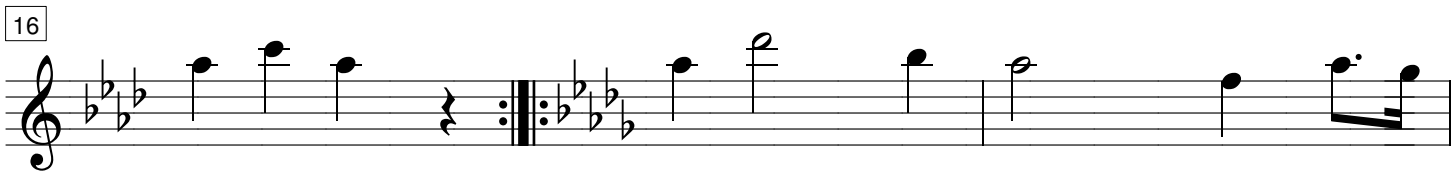

19

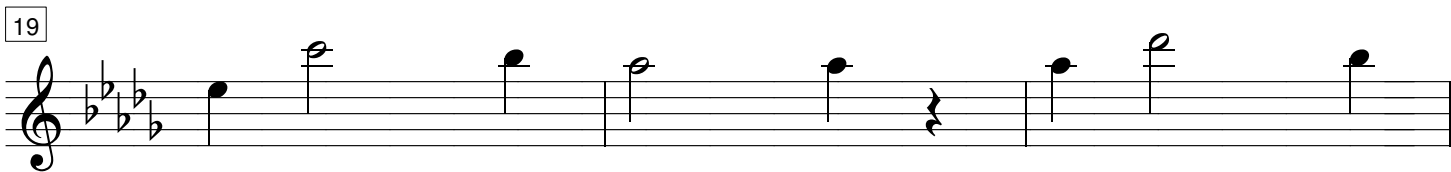

22

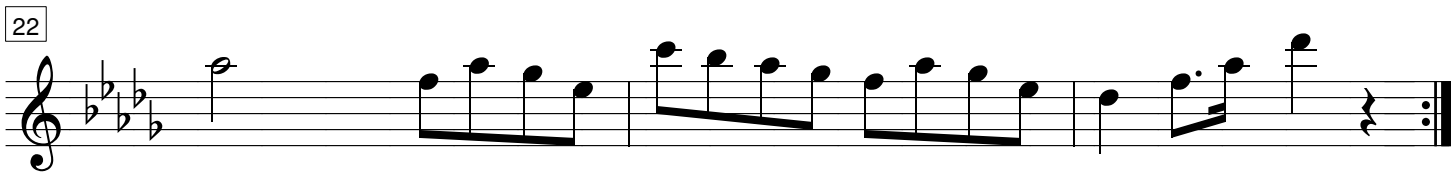

Paixão Invisível

Marcha Fúnebre

Autor: Eloy Mota - 1968

Requinta

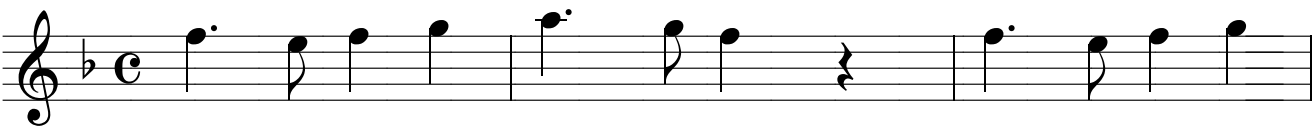

4

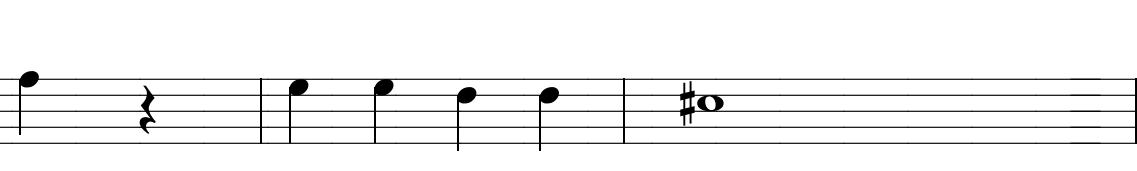

7

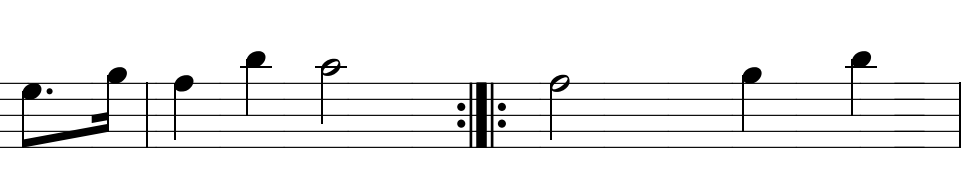

10

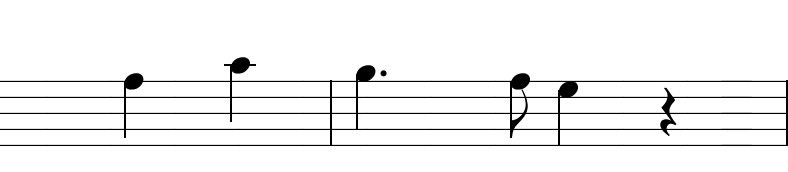

13

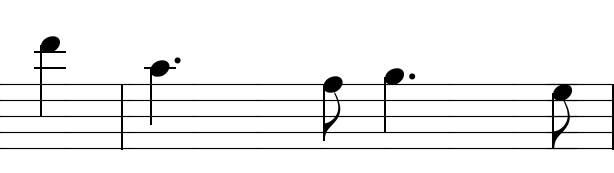

16

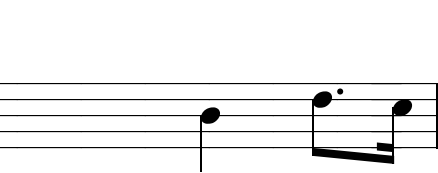

19

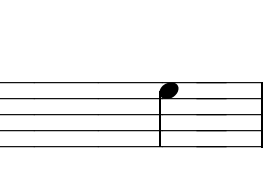

22

Paixão Invisível

Marcha Fúnebre

Autor: Eloy Mota - 1968

1º Clarinete Bb

4

7

10

13

16

19

22

Paixão Invisível

Marcha Fúnebre

Autor: Eloy Mota - 1968

2º Clarinete Bb

4

7

10

13

16

19

22

Paixão Invisível

Marcha Fúnebre

Autor: Eloy Mota - 1968

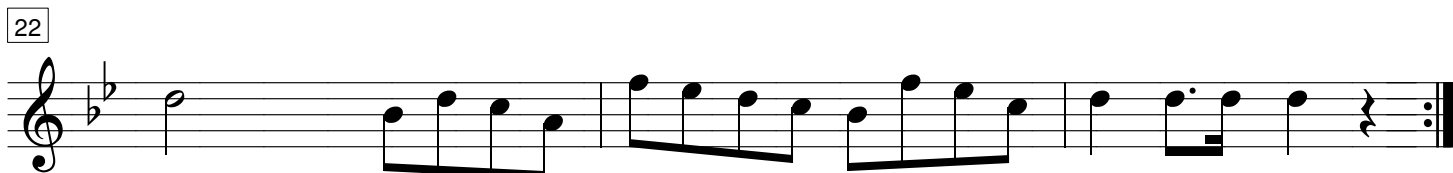
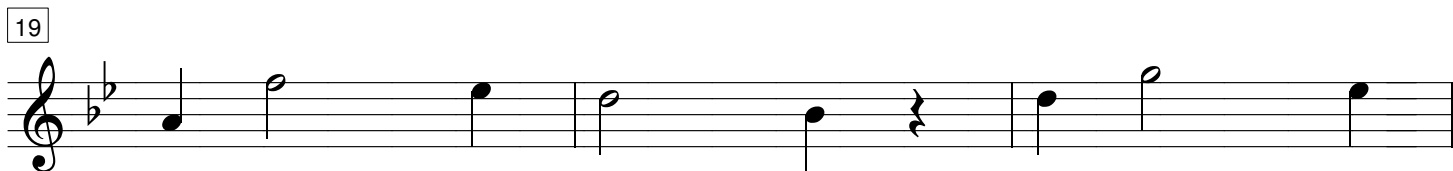
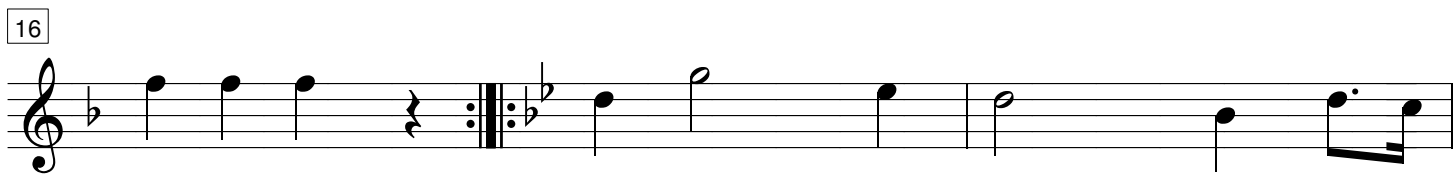
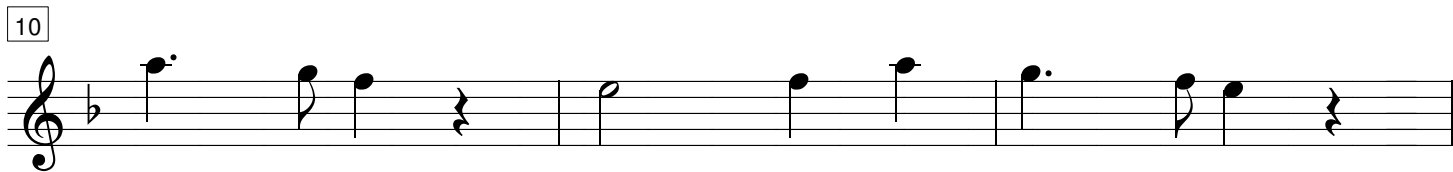
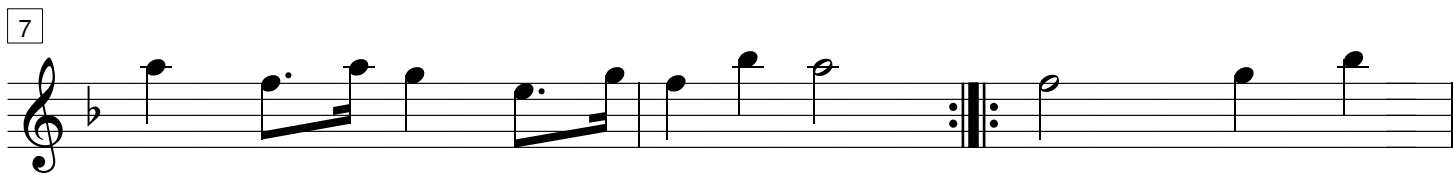
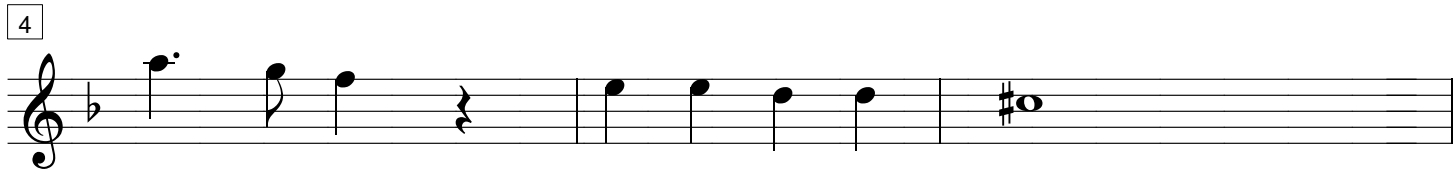
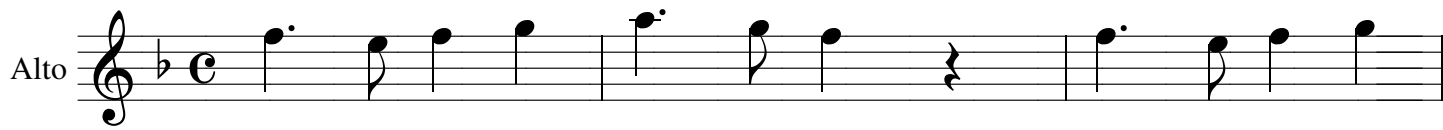

Paixão Invisível

Marcha Fúnebre

Autor: Eloy Mota - 1968

Tenor

4

7

10

13

16

19

22

Paixão Invisível

Marcha Fúnebre

Autor: Eloy Mota - 1968

1° Trompete Bb

4

7

10

13

16

19

22

Paixão Invisível

Marcha Fúnebre

Autor: Eloy Mota - 1968

2º Trompete Bb

4

7

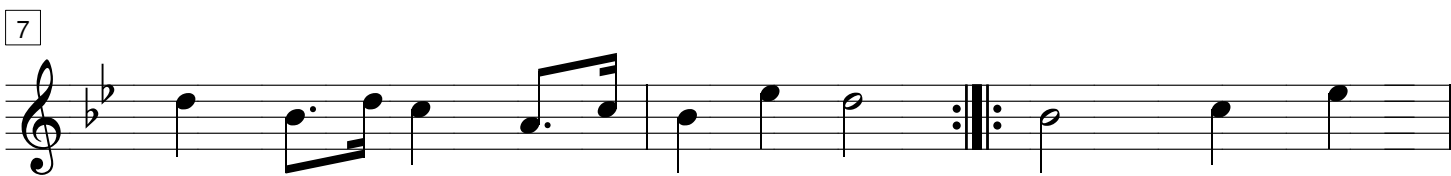

10

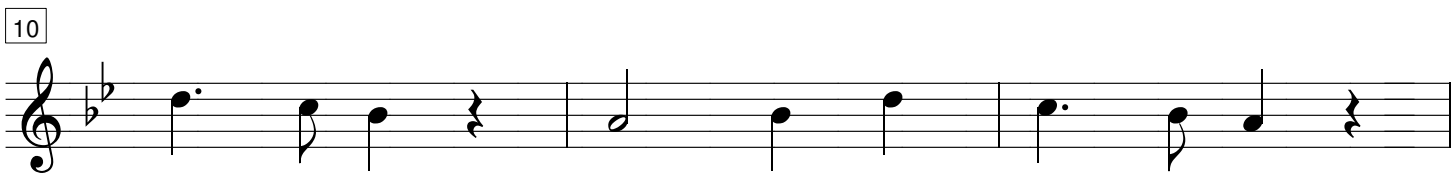

13

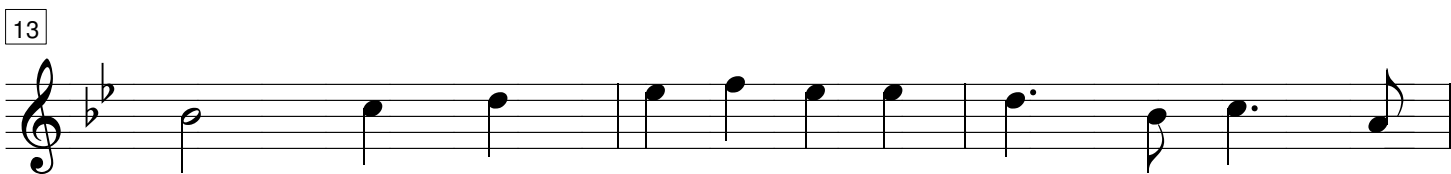

16

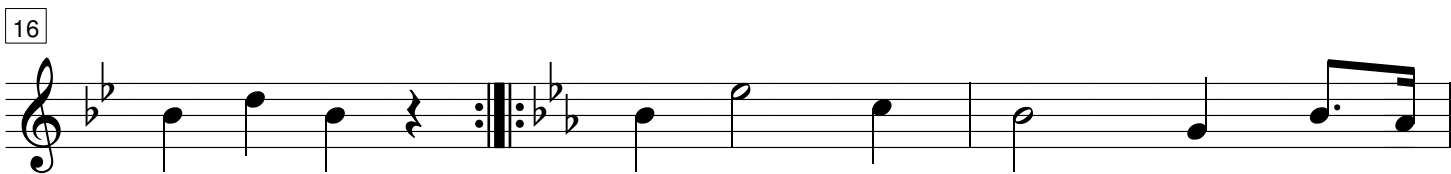

19

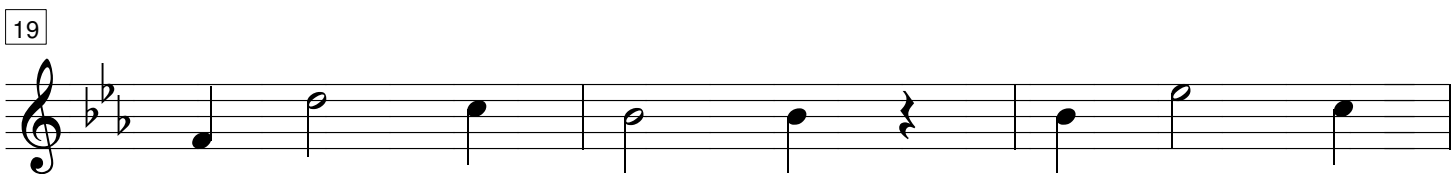

22

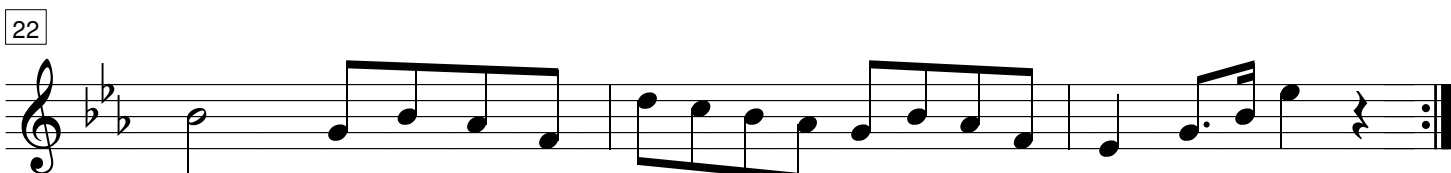

Paixão Invisível

Marcha Fúnebre

Autor: Eloy Mota - 1968

3° Trompete Bb

4

7

10

13

16

19

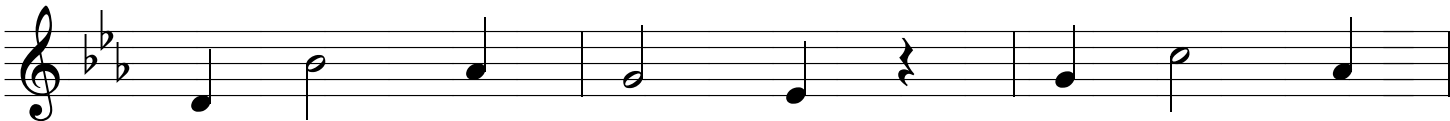

22

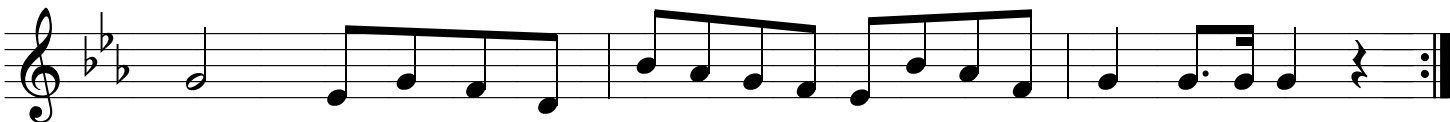

Paixão Invisível

Marcha Fúnebre

Autor: Eloy Mota - 1968

Bombardino C

4

7

10

13

16

19

22

Paixão Invisível

Marcha Fúnebre

Autor: Eloy Mota - 1968

1° Trombone C

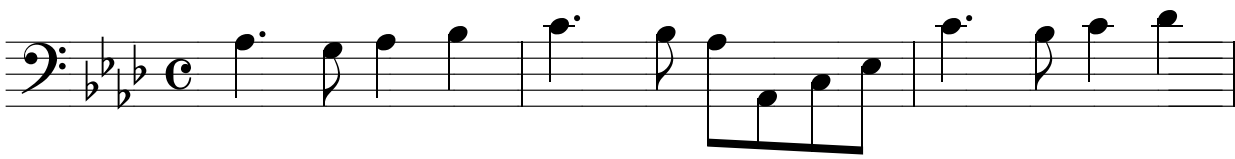

4

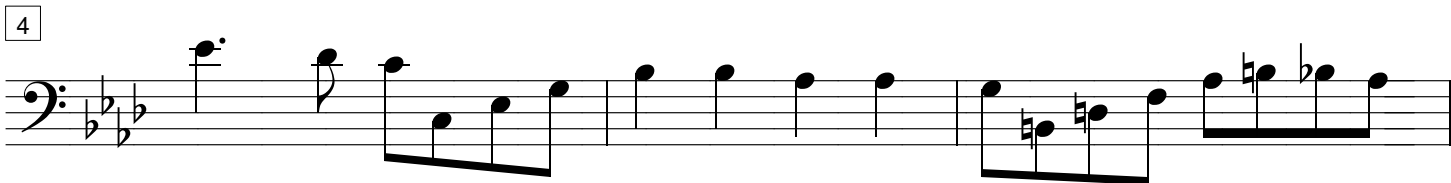

7

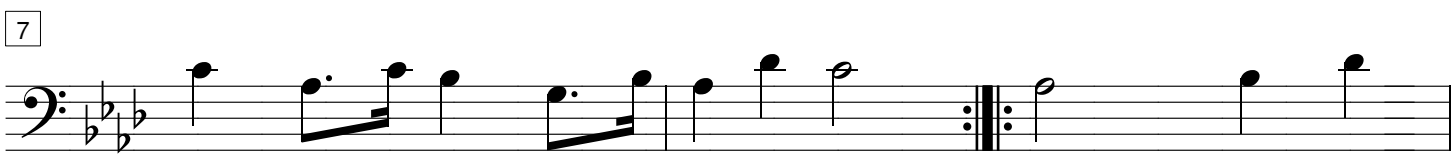

10

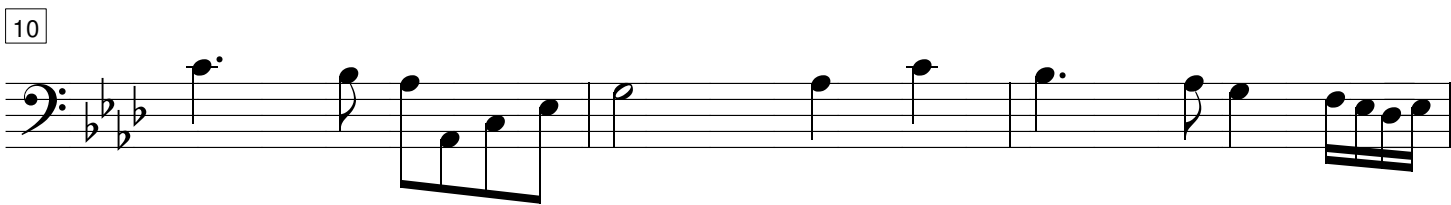

13

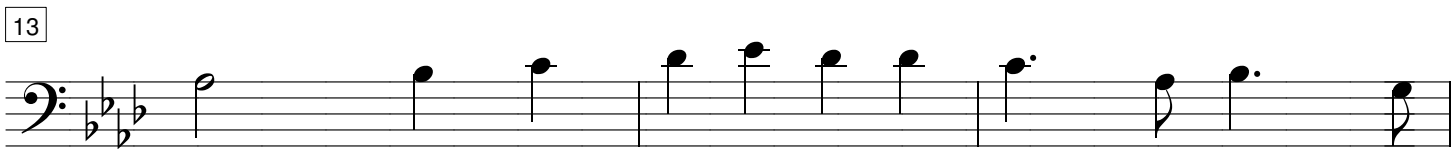

16

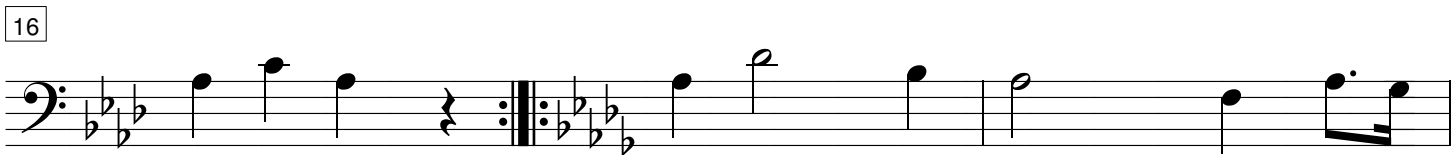

19

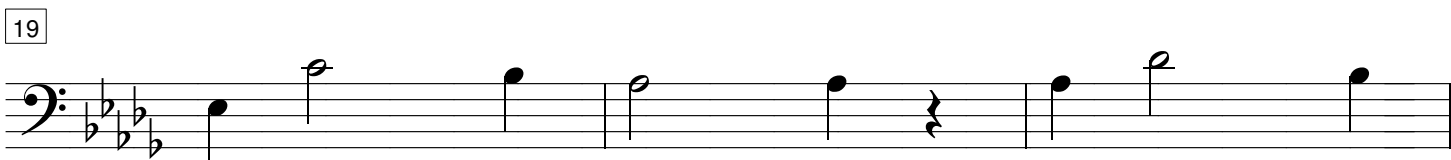

22

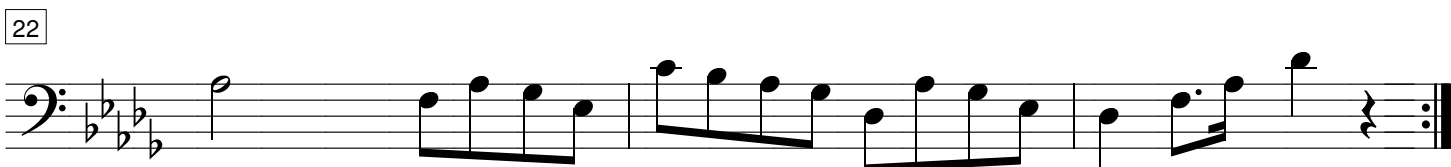

Paixão Invisível

Marcha Fúnebre

Autor: Eloy Mota - 1968

2º e 3º Trombone C

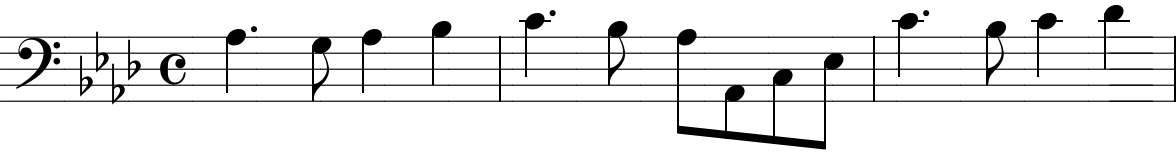

4

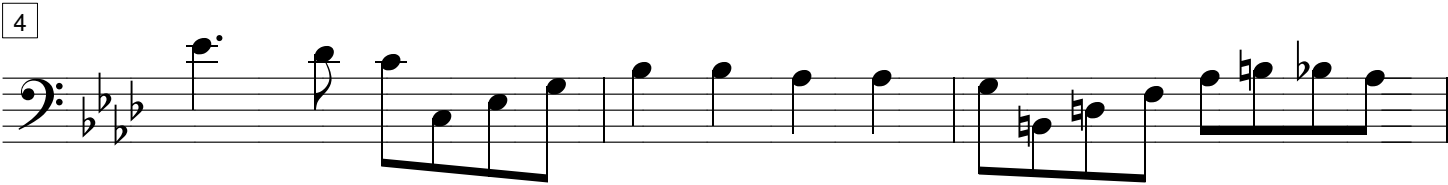

7

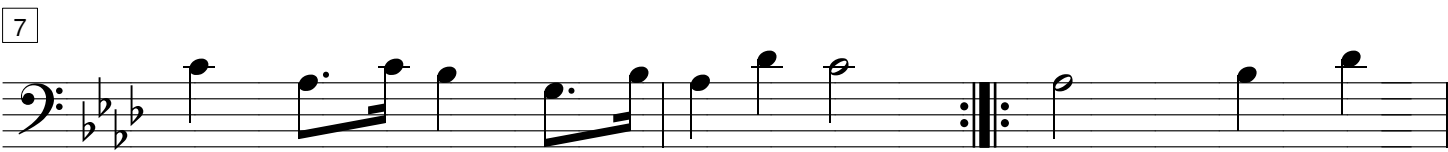

10

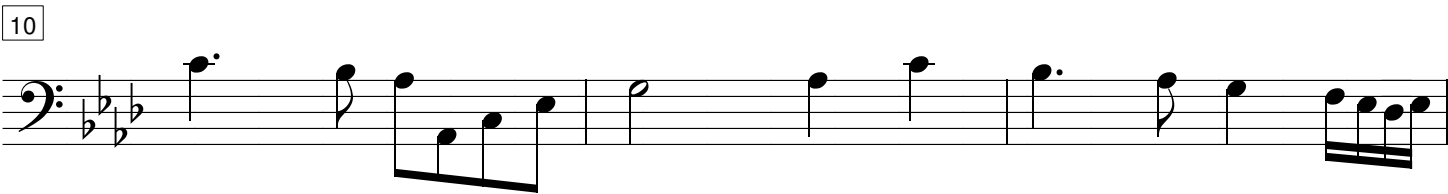

13

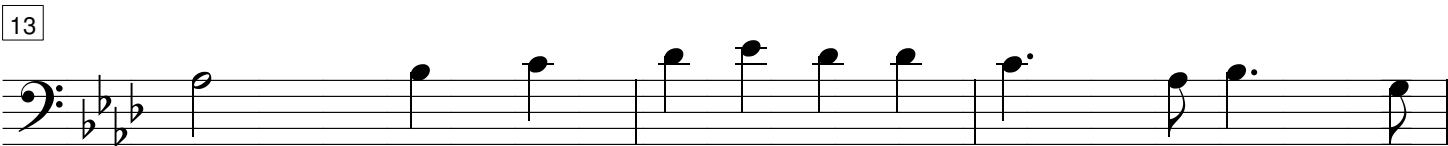

16

19

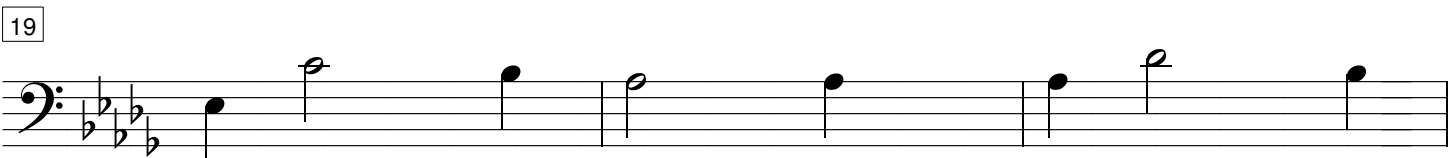

22

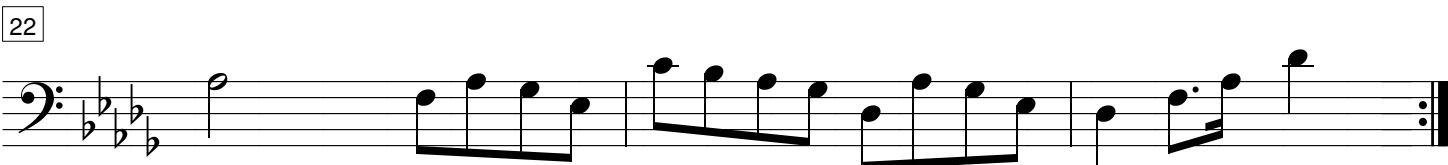

Paixão Invisível

Marcha Fúnebre

Autor: Eloy Mota - 1968

1º Horn

4

7

10

13

16

19

22

Paixão Invisível

Marcha Fúnebre

Autor: Eloy Mota - 1968

Tuba Bb

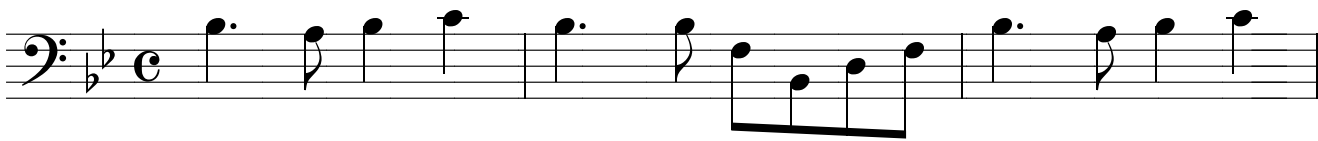

4

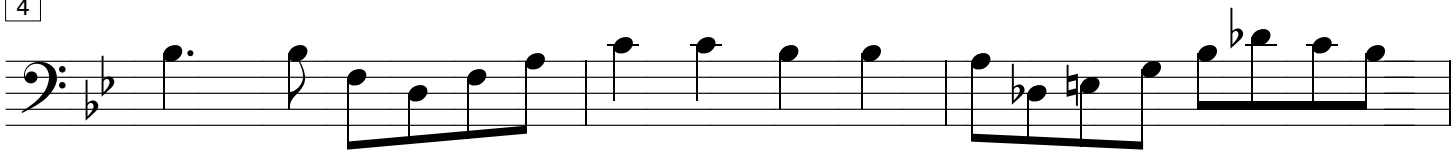

7

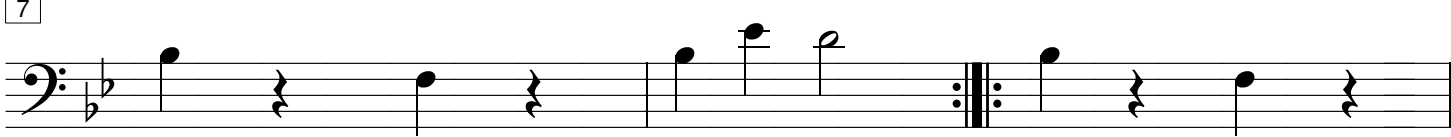

10

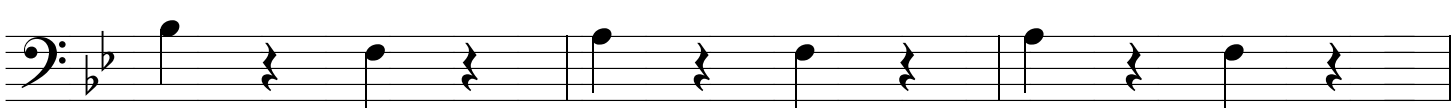

13

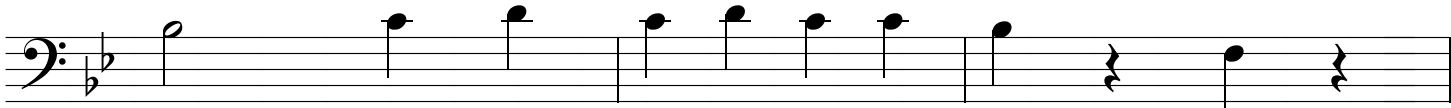

16

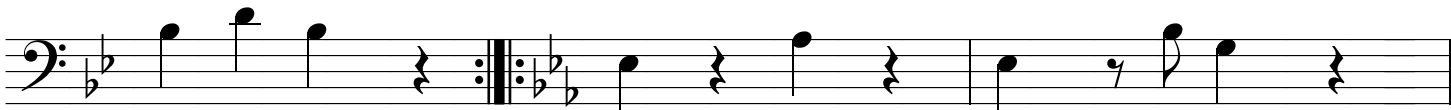

19

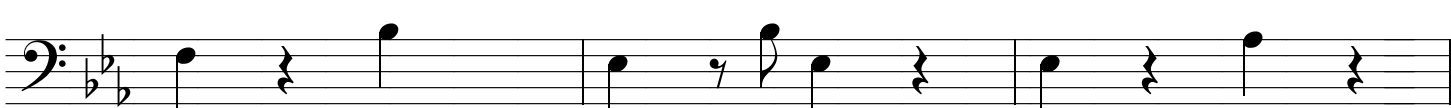

22

Paixão Invisível

Marcha Fúnebre

Autor: Eloy Mota - 1968

Bombo

Percussão

4

7

10

13

16

19

22
