

# Bêsame Mucho

Bolero

De: Consuelo Valazquez  
Arr: Washington L. Gomes

Flute

Clarinet in B $\flat$  1

Clarinet in B $\flat$  2

Alto Sax

Tenor Sax 1

Tenor Sax 2

Trumpet in B $\flat$  1

Trumpet in B $\flat$  2

Trombone 1

Trombone 2

Tuba

Bêsame Mutcho

2  
5

Fl.

B♭ Cl. 1

B♭ Cl. 2

A. Sax.

T. Sax. 1

T. Sax. 2

B♭ Tpt. 1

B♭ Tpt. 2

Tbn. 1

Tbn. 2

Tuba

Bêsame Mutcho

10

Fl.

B $\flat$  Cl. 1

B $\flat$  Cl. 2

A. Sax.

T. Sax. 1

T. Sax. 2

10

B $\flat$  Tpt. 1

B $\flat$  Tpt. 2

Tbn. 1

Tbn. 2

Tuba

Bêsame Mutcho

4  
15

Fl.

B♭ Cl. 1

B♭ Cl. 2

A. Sx.

T. Sx. 1

T. Sx. 2

15

B♭ Tpt. 1

B♭ Tpt. 2

Tbn. 1

Tbn. 2

Tuba

Bêsame Mutcho

20

Fl.

B♭ Cl. 1

B♭ Cl. 2

A. Sx.

T. Sx. 1

T. Sx. 2

20

B♭ Tpt. 1

B♭ Tpt. 2

Tbn. 1

Tbn. 2

Tuba

Bêsame Mutcho

6  
25

Fl.

B♭ Cl. 1

B♭ Cl. 2

A. Sx.

T. Sx. 1

T. Sx. 2

25

B♭ Tpt. 1

B♭ Tpt. 2

Tbn. 1

Tbn. 2

Tuba

Bêsame Mutcho

29

Fl.

B $\flat$  Cl. 1

B $\flat$  Cl. 2

A. Sx.

T. Sx. 1

T. Sx. 2

29

B $\flat$  Tpt. 1

B $\flat$  Tpt. 2

Tbn. 1

Tbn. 2

Tuba

34

Fl.

B $\flat$  Cl. 1

B $\flat$  Cl. 2

A. Sx.

T. Sx. 1

T. Sx. 2

34

B $\flat$  Tpt. 1

B $\flat$  Tpt. 2

Tbn. 1

Tbn. 2

Tuba

38

Fl.

B♭ Cl. 1

B♭ Cl. 2

A. Sx.

T. Sx. 1

T. Sx. 2

38

B♭ Tpt. 1

B♭ Tpt. 2

Tbn. 1

Tbn. 2

Tuba

42

Fl.

B♭ Cl. 1

B♭ Cl. 2

A. Sx.

T. Sx. 1

T. Sx. 2

42

B♭ Tpt. 1

B♭ Tpt. 2

Tbn. 1

Tbn. 2

Tuba

46

Fl.

B♭ Cl. 1

B♭ Cl. 2

A. Sax.

T. Sax. 1

T. Sax. 2

46

B♭ Tpt. 1

B♭ Tpt. 2

Tbn. 1

Tbn. 2

Tuba

# Bêsame Mucho

Bolero

De: Consuelo Valazquez  
Arr: Washington L. Gomes

$\text{♩} = 90$

6

13

20

26

32

38

43

# Bêsame Mucho

Bolero

De: Consuelo Valazquez  
Arr: Washington L. Gomes

$\text{♩} = 90$

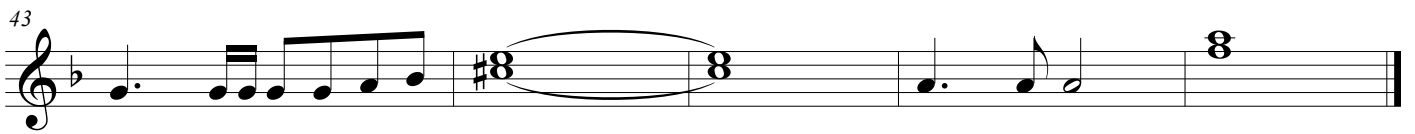
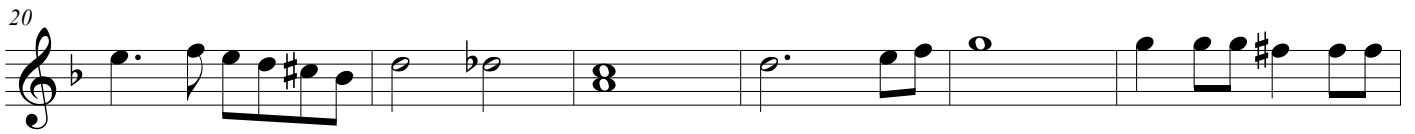
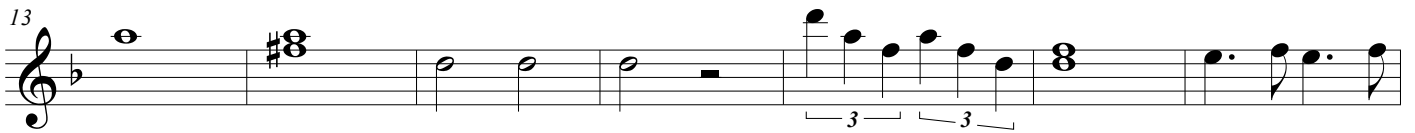

Alto Sax

# Bêsame Mucho

Bolero

De: Consuelo Valazquez  
Arr: Washington L. Gomes

♩ = 90

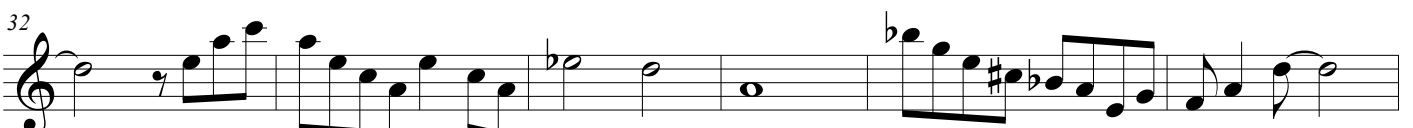
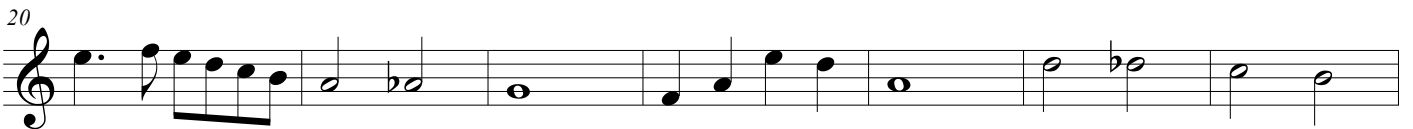

# Bêsame Mucho

Bolero

De: Consuelo Valazquez  
Arr: Washington L. Gomes

♩ = 90

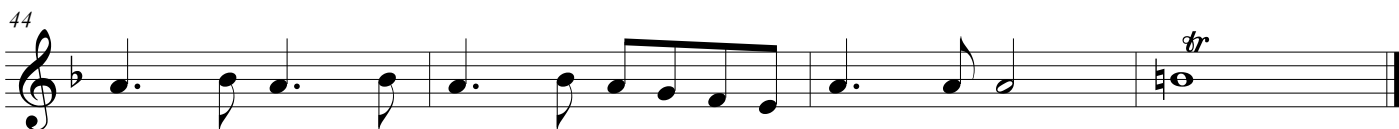
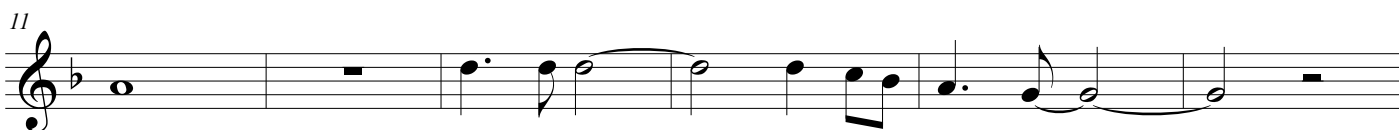

Trumpet in B $\flat$  1

# Bêsame Mucho

Bolero

De: Consuelo Valazquez  
Arr: Washington L. Gomes

$\text{♩} = 90$

Trumpet in B $\flat$  2

# Bêsame Mucho

Bolero

De: Consuelo Valazquez  
Arr: Washington L. Gomes

$\text{♩} = 90$

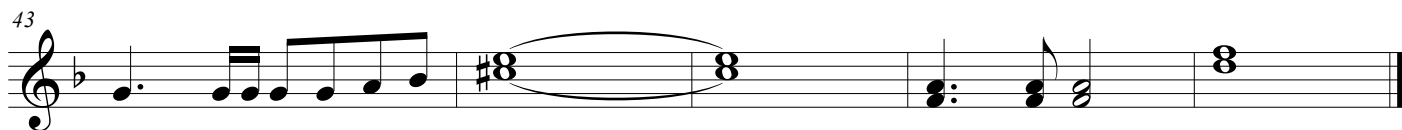
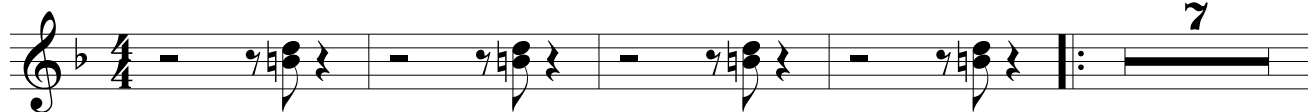

Tuba Bb

# Bêsame Mucho

Bolero

De: Consuelo Valazquez  
Arr: Washington L. Gomes

♩ = 90

6

12

18

24

30

36

41

46

