

FULL SCORE

Dobrado Filipe Fonseca
Composição de
Ronald Magnavita dos Santos Filho

Início em 01/05/2012 e concluído em 28/08/2012

DOBRADO FILIPE FONSECA

DEDICADO AO AMIGO E "IRMÃO" VIRTUAL

PORTO SEGURO-BAHIA

Composição de Ronald Magnavita dos santos Filho

Início em 01/05/2012 e concluído em 28/08/2012

♩ = 110

REGÊNCIA

PICCOLO

FLUTE

1º CLARINET IN Bb

2º CLARINET IN Bb

3º CLARINET IN Bb

ALTO SAXOPHONE

TENOR SAXOPHONE

BARITONE SAXOPHONE

HORN IN F

1º HORN IN Eb

2º HORN IN Eb

3º HORN IN Eb

TRUMPET IN Bb

TRUMPET IN Bb

TRUMPET IN Bb

1º TROMBONE

2º TROMBONE

3º TROMBONE

EUPHONIUM C

EUPHONIUM Bb

TUBA C

BASS IN Eb

BASS IN Bb

PERCUSSION

CYMBALS

SNARE DRUM

6 3

RG
PICC.
FL.
CL.
CL.
CL.
ALTO SAX.
TEN. SAX.
BARI. SAX.
HN.
Eb HN.
Eb HN.
Eb HN.
TPT.
TPT.
TPT.
TBN.
TBN.
TBN.
EUPH.
EUPH.
TBA.
BASS
BASS
PERC.
CYM.
S. D.

This musical score page, numbered 20 and marked with rehearsal sign 6, features a variety of instruments. The woodwind section includes a Recorder (RG), Piccolo (Picc.), Flute (Fl.), three Clarinets (Cl.), Alto Saxophone (Alto Sax.), Tenor Saxophone (Ten. Sax.), and Baritone Saxophone (Bari. Sax.). The brass section consists of Horns (HN), three E-flat Horns (Eb HN), three Trumpets (TPT.), three Trombones (TBN.), two Euphoniums (EUPH.), Trombone A (TBA.), and two Basses (BASS). The percussion section includes Percussion (PERC.), Cymbals (Cym.), and Snare Drum (S. D.). The score is written in a key with one sharp (F#) and a 7/8 time signature. It features complex rhythmic patterns, including triplets and sixteenth-note runs, and dynamic markings such as *fr* and *p*. The woodwinds and brass play sustained notes with slurs, while the percussion provides a steady, rhythmic accompaniment.

RG

PICC.

FL.

CL.

CL.

CL.

ALTO SAX.

TEN. SAX.

BARI. SAX.

HN.

Eb HN.

Eb HN.

Eb HN.

TPT.

TPT.

TPT.

TBN.

TBN.

TBN.

EUPH.

EUPH.

TBA.

BASS

BASS

PERC.

CYM.

S. D.

- Woodwinds:** RG (Recorder/Glockenspiel), Picc. (Piccolo), Fl. (Flute), Cl. (Clarinet), Alto Sax., Ten. Sax., and Bari. Sax. (Bass Clarinet).
- Brass:** HN (Horn), three Eb HN (E-flat Horn) parts, three TPT. (Trumpet) parts, three TBN. (Trombone) parts, EUPH. (Euphonium), TBA. (Tuba), and two BASS parts.
- Percussion:** PERC. (Percussion), Cym. (Cymbal), and S. D. (Snare Drum).

This page of a musical score, numbered 34, contains parts for a large ensemble. The instruments are listed on the left side of the page:

- Woodwinds:** RG (Recorder/Goblet Drum), PICC. (Piccolo), FL. (Flute), CL. (Clarinets - three parts), ALTO SAX. (Alto Saxophone), TEN. SAX. (Tenor Saxophone), BARI. SAX. (Baritone Saxophone).
- Brass:** HN. (Horn), Eb HN. (E-flat Horns - three parts), IPT. (Trumpets - three parts), TBN. (Trombones - three parts), EUPH. (Euphoniums - two parts), TBA. (Tuba), BASS (two parts).
- Percussion:** PERC., Cym. (Cymbal), S. D. (Snare Drum).

RG
 PICC.
 FL.
 CL.
 CL.
 CL.
 ALTO SAX.
 TEN. SAX.
 BARI. SAX.

HN.
 Eb HN.
 Eb HN.
 Eb HN.
 TPT.
 TPT.
 TPT.
 TBN.
 TBN.
 TBN.
 EUPH.
 EUPH.
 TBA.
 BASS
 BASS

PERC.
 Cym.
 S. D.

Musical score for page 14, rehearsal mark 58. The score includes parts for RG, PICC., FL., CL., CL., CL., ALTO SAX., TEN. SAX., BARI. SAX., HN., Eb HN., Eb HN., TPT., TPT., TPT., TBN., TBN., TBN., EUPH., EUPH., TBA., BASS, BASS, PERC., Cym., and S. D. The score features complex rhythmic patterns with many triplets and rests.

- RG** (Reed/Guitar): Treble clef, 5 staves.
- PICC.** (Piccolo): Treble clef, 1 staff.
- FL.** (Flute): Treble clef, 1 staff.
- CL.** (Clarinets): Treble clef, 3 staves.
- ALTO SAX.** (Alto Saxophone): Treble clef, 1 staff.
- TEN. SAX.** (Tenor Saxophone): Treble clef, 1 staff.
- BARI. SAX.** (Baritone Saxophone): Treble clef, 1 staff.
- HN.** (Horn): Treble clef, 1 staff.
- Eb HN.** (E-flat Horn): Treble clef, 3 staves.
- TPT.** (Trumpets): Treble clef, 3 staves.
- TBN.** (Trombones): Bass clef, 3 staves.
- EUPH.** (Euphonium): Bass clef, 2 staves.
- TBA.** (Tuba): Bass clef, 1 staff.
- BASS** (Bass): Bass clef, 2 staves.
- PERC.** (Percussion): Two staves.
- Cym.** (Cymbal): Two staves.
- S. D.** (Snare Drum): Two staves.

Musical score for page 16, rehearsal mark 68. The score includes parts for RG, Picc., Fl., Cl., Alto Sax., Ten. Sax., Bari. Sax., Hn., Eb Hn., Tpt., Tbn., Euph., Tba., Bass, Perc., Cym., and S. D. The music features complex rhythmic patterns with many triplets and slurs.

RG: Treble clef, key signature of one sharp (F#). Measures 1-6 contain melodic lines with slurs and triplets.

Picc.: Treble clef, key signature of one flat (Bb). Measures 1-6 contain rhythmic patterns with slurs and triplets.

Fl.: Treble clef, key signature of one flat (Bb). Measures 1-6 contain rhythmic patterns with slurs and triplets.

Cl. (1): Treble clef, key signature of one sharp (F#). Measures 1-6 contain rhythmic patterns with slurs and triplets.

Cl. (2): Treble clef, key signature of one sharp (F#). Measures 1-6 contain rhythmic patterns with slurs and triplets.

Cl. (3): Treble clef, key signature of one sharp (F#). Measures 1-6 contain rhythmic patterns with slurs and triplets.

ALTO SAX.: Treble clef, key signature of one sharp (F#). Measures 1-6 contain rhythmic patterns with slurs and triplets.

TEN. SAX.: Treble clef, key signature of one sharp (F#). Measures 1-6 contain melodic lines with slurs and triplets.

BARI. SAX.: Treble clef, key signature of one sharp (F#). Measures 1-6 contain melodic lines with slurs and triplets.

HN.: Treble clef, key signature of one sharp (F#). Measures 1-6 contain rhythmic patterns with slurs and triplets.

Eb HN. (1): Treble clef, key signature of one sharp (F#). Measures 1-6 contain rhythmic patterns with slurs and triplets.

Eb HN. (2): Treble clef, key signature of one sharp (F#). Measures 1-6 contain rhythmic patterns with slurs and triplets.

Eb HN. (3): Treble clef, key signature of one sharp (F#). Measures 1-6 contain rhythmic patterns with slurs and triplets.

TPT. (1): Treble clef, key signature of one sharp (F#). Measures 1-6 contain rhythmic patterns with slurs and triplets.

TPT. (2): Treble clef, key signature of one sharp (F#). Measures 1-6 contain rhythmic patterns with slurs and triplets.

TPT. (3): Treble clef, key signature of one sharp (F#). Measures 1-6 contain rhythmic patterns with slurs and triplets.

TBN. (1): Bass clef, key signature of one flat (Bb). Measures 1-6 contain melodic lines with slurs and triplets.

TBN. (2): Bass clef, key signature of one flat (Bb). Measures 1-6 contain melodic lines with slurs and triplets.

TBN. (3): Bass clef, key signature of one flat (Bb). Measures 1-6 contain melodic lines with slurs and triplets.

EUPH. (1): Bass clef, key signature of one flat (Bb). Measures 1-6 contain melodic lines with slurs and triplets.

EUPH. (2): Treble clef, key signature of one sharp (F#). Measures 1-6 contain melodic lines with slurs and triplets.

TBA.: Bass clef, key signature of one flat (Bb). Measures 1-6 contain melodic lines with slurs and triplets.

BASS (1): Bass clef, key signature of one sharp (F#). Measures 1-6 contain melodic lines with slurs and triplets.

BASS (2): Bass clef, key signature of one sharp (F#). Measures 1-6 contain melodic lines with slurs and triplets.

PERC.: Percussion part with rhythmic notation.

CYM.: Cymbal part with rhythmic notation.

S. D.: Snare Drum part with rhythmic notation and triplets.

RG

PICC.

FL.

CL.

CL.

CL.

ALTO SAX.

TEN. SAX.

BARI. SAX.

HN.

E♭ HN.

E♭ HN.

E♭ HN.

TPT.

TPT.

TPT.

TBN.

TBN.

TBN.

EUPH.

EUPH.

TBA.

BASS

BASS

PERC.

Cym.

S. D.

79

1. 2.

RG

PICC.

FL.

CL.

CL.

CL.

ALTO SAX.

TEN. SAX.

BARI. SAX.

HN.

E♭ HN.

E♭ HN.

E♭ HN.

TPT.

TPT.

TPT.

TBN.

TBN.

TBN.

EUPH.

EUPH.

TBA.

BASS

BASS

PERC.

Cym.

S. D.

RG

PICC.

FL.

CL.

CL.

CL.

ALTO SAX.

TEN. SAX.

BARI. SAX.

HN.

E♭ HN.

E♭ HN.

E♭ HN.

TPT.

TPT.

TPT.

TBN.

TBN.

TBN.

EUPH.

EUPH.

TBA.

BASS

BASS

PERC.

Cym.

S. D.

This musical score page, numbered 20 and starting at rehearsal mark 89, features a variety of instruments. The woodwind section includes parts for RG (likely Flute), Piccolo (PICC.), Flute (FL.), Clarinet in C (CL.), Clarinet in Bb (CL.), Alto Saxophone (ALTO SAX.), Tenor Saxophone (TEN. SAX.), and Baritone Saxophone (BARI. SAX.). The brass section consists of Horns in C (HN.), Horns in Eb (Eb HN.), Trumpets in C (TPT.), and Trombones in Bb (TBN.), with a separate part for Euphonium (EUPH.) and a Bass Trombone (TBA.). The percussion section includes Percussion (PERC.), Cymbals (CYM.), and Snare Drum (S. D.). The score is written in a key signature of one sharp (F#) and a common time signature. The first three measures of the score feature a prominent triplet of eighth notes in the woodwinds and a similar triplet in the bass line. Dynamic markings such as *mf* (mezzo-forte) and *p* (piano) are used throughout to indicate volume. The woodwinds and saxophones play a melodic line with eighth notes, while the brass and percussion provide a rhythmic accompaniment.

- PERC. (Percussion):** Snare drum, melodic line with dynamics *p*.
- Cym. (Cymbal):** Melodic line with dynamics *p*.
- S. D. (Snare Drum):** Melodic line with dynamics *p*.

- RG (Recorder)
- PICC. (Piccolo)
- FL. (Flute)
- CL. (Clarinet) - three staves
- ALTO SAX. (Alto Saxophone)
- TEN. SAX. (Tenor Saxophone)
- BARI. SAX. (Baritone Saxophone)
- HN. (Horn) - one staff
- E♭ HN. (E-flat Horn) - three staves
- TPT. (Trumpet) - three staves
- TBN. (Tuba) - three staves
- EUPH. (Euphonium) - two staves
- TBA. (Trombone) - one staff
- BASS (Bassoon) - two staves
- PERC. (Percussion) - one staff
- Cym. (Cymbal) - one staff
- S. D. (Snare Drum) - one staff

- Woodwinds:** RG (Recorder/Glockenspiel), Piccolo (Picc.), Flute (Fl.), Clarinet (Cl.), Alto Saxophone (ALTO SAX.), Tenor Saxophone (TEN. SAX.), and Baritone Saxophone (BARI. SAX.).
- Brass:** Horn (HN), E-flat Horn (Eb HN), Trumpet (TPT.), Trombone (TBN.), Euphonium (EUPH.), and Tuba (TBA.).
- Bass:** Bass (BASS).
- Percussion:** Percussion (PERC.), Cymbal (Cym.), and Snare Drum (S. D.).

RG
 PICC.
 FL.
 CL.
 CL.
 CL.
 ALTO SAX.
 TEN. SAX.
 BARI. SAX.

HN.
 Eb HN.
 Eb HN.
 Eb HN.
 TPT.
 TPT.
 TPT.
 TBN.
 TBN.
 TBN.
 EUPH.
 EUPH.
 TBA.
 BASS
 BASS

PERC.
 Cym.
 S. D.

- RG (Recorder)
- PICC. (Piccolo)
- FL. (Flute)
- CL. (Clarinets - three staves)
- ALTO SAX. (Alto Saxophone)
- TEN. SAX. (Tenor Saxophone)
- BARI. SAX. (Baritone Saxophone)
- HN. (Horn)
- E♭ HN. (E-flat Horns - three staves)
- TPT. (Trumpets - three staves)
- TBN. (Trombones - three staves)
- EUPH. (Euphonium - two staves)
- TBA. (Tuba)
- BASS (Bass - two staves)
- PERC. (Percussion)
- Cym. (Cymbal)
- S. D. (Snare Drum)

- Woodwinds:** Includes parts for RG (likely Flute), Piccolo (PICC.), Flute (FL.), Clarinet (CL.), Alto Saxophone (ALTO SAX.), Tenor Saxophone (TEN. SAX.), and Baritone Saxophone (BARI. SAX.).
- Brass:** Includes parts for Horn (HN.), E-flat Horn (Eb HN.), Trumpet (TPT.), Trombone (TBN.), Euphonium (EUPH.), and Tuba (TBA.).
- Strings:** Includes parts for Bass (BASS).
- Percussion:** Includes parts for Percussion (PERC.), Cymbal (CYM.), and Snare Drum (S. D.).

28 RG
PICC.
FL.
CL.
CL.
CL.
ALTO SAX.
TEN. SAX.
BARI. SAX.

HN.
Eb HN.
Eb HN.
Eb HN.
TPT.
TPT.
TPT.
TBN.
TBN.
TBN.
EUPH.
EUPH.
TBA.
BASS
BASS

PERC.
CYM.
S. D.

DOBRADO FILIPE FONSECA

DEDICADO AO AMIGO E "IRMÃO" VIRTUAL
PORTO SEGURO-BAHIA

REGÊNCIA

Composição de Ronald Magnavita dos santos Filho
Início em 01/05/2012 e concluído em 28/08/2012

$\text{♩} = 110$

8 4

15 3 mf

25

35

45 1. 2. 3 3 f

54 3 3 3 3 3

61 3 3 3 3 3

69 3 3 3 3 3

REGÊNCIA

77

3 3 3 3 3 3 1. 2.

84

89

3 mf p

96

104

mf

112

122

1.

127

2.

PICCOLO

DOBRADO FILIPE FONSECA

DEDICADO AO AMIGO E "IRMÃO" VIRTUAL
PORTO SEGURO-BAHIA

Composição de Ronald Magnavita dos santos Filho
Início em 01/05/2012 e concluído em 28/08/2012

♩ = 110

f 3

7 4 *tr*

p

14 *tr* *tr* mf

23

34 *tr*

44 1. 2. 3 3 mf

53 3 3 3 3 3 3 *tr* mf

59 3 3 3 3 3 3 3 3

65 3 3 3 3 3 3 *tr* *tr*

72 *tr* *tr* 3 3 3 3 *tr*

3 3 3 3

VS.

PICCOLO

80

86

92

99

104

108

112

122

2

FLUTE

86

mf

92

p

99

mf

104

mf

108

mf

112

mf

122

1. 2.

DOBRADO FILIPE FONSECA

1º CLARINET IN BB

DEDICADO AO AMIGO E "IRMÃO" VIRTUAL
POR O SEGURO-BAHIA

Composição de Ronald Magnavita dos santos Filho
Início em 01/05/2012 e concluído em 28/08/2012

♩ = 110

8

16

24

32

40

48

1.

DOBRADO FILIPE FONSECA

2º CLARINET IN BB

DEDICADO AO AMIGO E "IRMÃO" VIRTUAL

PORTO SEGURO-BAHIA

Composição de Ronald Magnavita dos Santos Filho

Início em 01/05/2012 e concluído em 28/08/2012

♩ = 110

8

16

24

32

40

48

1.

f 3

p

mp

tr

tr

tr

tr

tr

2°CLARINET IN BB

52 *mf* *tr* *mf*

59

67 *tr* *tr* *tr* *tr*

76 *tr* *tr* *tr* *tr* *1.* *tr* *2.*

85 *mf*

92 *p*

101

111 *mf*

117

123 *1.* *2.*

DOBRADO FILIPE FONSECA

DEDICADO AO AMIGO E "IRMÃO" VIRTUAL

PORTO SEGURO-BAHIA

3º CLARINET IN BB

Composição de Ronald Magnavita dos Santos Filho

Início em 01/05/2012 e concluído em 28/08/2012

♩ = 110

f 3

8 4 p

16 (tr) mp

24 tr

33 tr

40 tr

48 1.

DOBRADO FILIPE FONSECA

DEDICADO AO AMIGO E "IRMÃO" VIRTUAL

PORTO SEGURO-BAHIA

ALTO SAXOPHONE

Composição de Ronald Magnavita dos santos Filho

Início em 01/05/2012 e concluído em 28/08/2012

♩ = 110

8

15

23

34

44

53

59

65

72

VS.

ALTO SAXOPHONE

2
79

1. 2.

3 3

86

3

mf

92

p

100

109

mf

117

124

1. 2.

DOBRADO FILIPE FONSECA

DEDICADO AO AMIGO E "IRMÃO" VIRTUAL

PORTO SEGURO-BAHIA

TENOR SAXOPHONE

Composição de Ronald Magnavita dos santos Filho

Início em 01/05/2012 e concluído em 28/08/2012

$\text{♩} = 110$

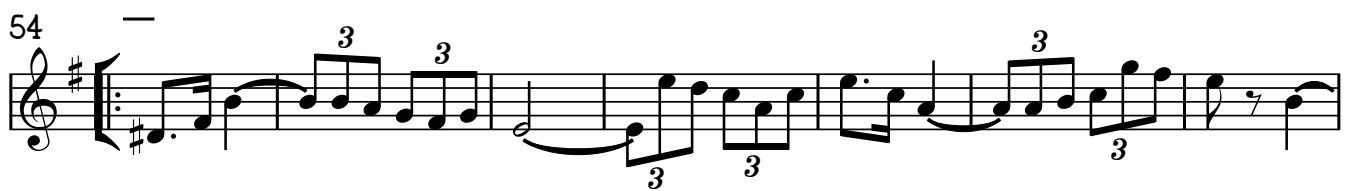

2

TENOR SAXOPHONE

77

3 3 3 3 3 3

1. 2.

84

3 3 3 3

91

mf p

99

106

mf

112

p

121

126

1. 2.

DOBRADO FILIPE FONSECA

BARITONE SAXOPHONE

DEDICADO AO AMIGO E "IRMÃO" VIRTUAL

PORTO SEGURO-BAHIA

Composição de Ronald Magnavita dos santos Filho

Início em 01/05/2012 e concluído em 28/08/2012

♩ = 110

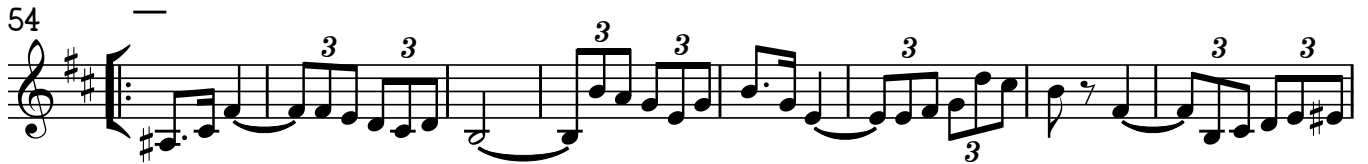
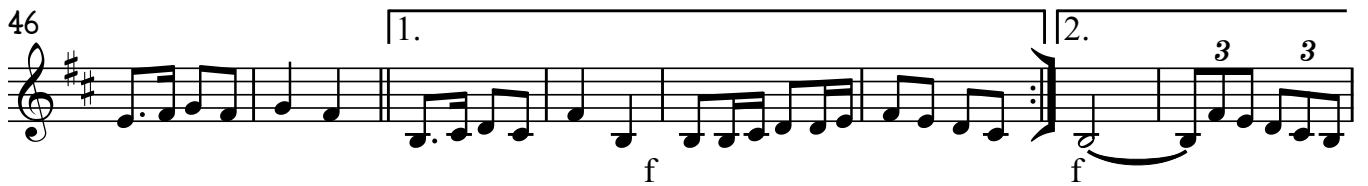
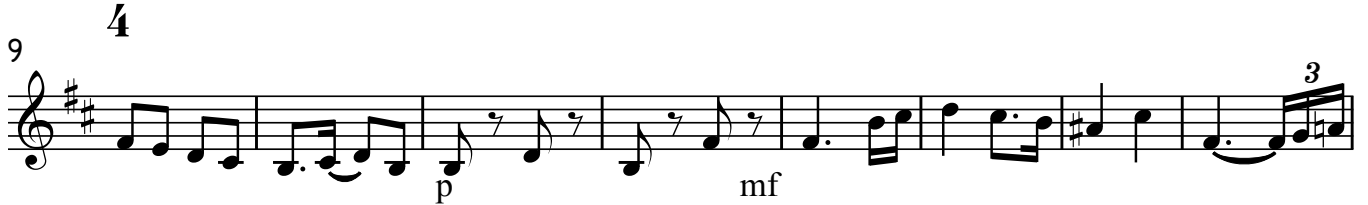

VS.

BARITONE SAXOPHONE

79

1. 2.

86

mf

92

p

99

105

f

112

119

125

1. 2.

HORN IN F DOBRADO FILIPE FONSECA

DEDICADO AO AMIGO E "IRMÃO" VIRTUAL

PORTO SEGURO-BAHIA

Composição de Ronald Magnavita dos santos Filho

Início em 01/05/2012 e concluído em 28/08/2012

♩ = 110

mf

10 4 p

18 mp

26

35

44 1.

52 2. mf

59

65

72

2

HORN IN F

80

1. 2.

3 3

89

p pp

96

104

112

121

126

1. 2.

DOBRADO FILIPE FONSECA

1º HORN IN E♭

DEDICADO AO AMIGO E "IRMÃO" VIRTUAL

PORTO SEGURO-BAHIA

Composição de Ronald Magnavita dos santos Filho

Início em 01/05/2012 e concluído em 28/08/2012

♩ = 110

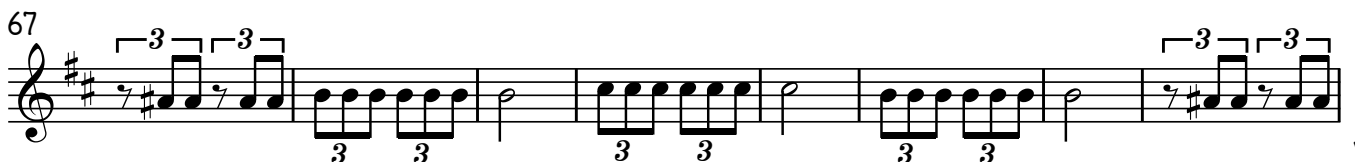
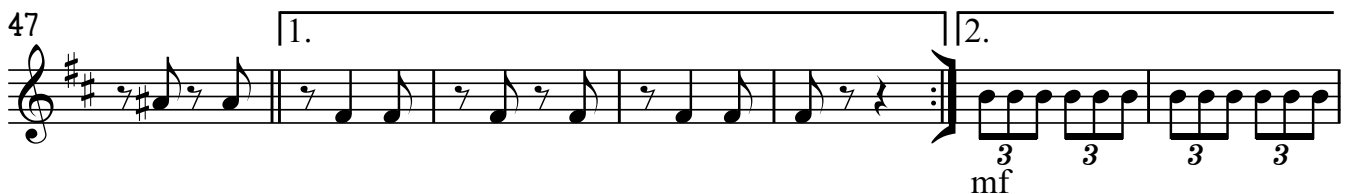
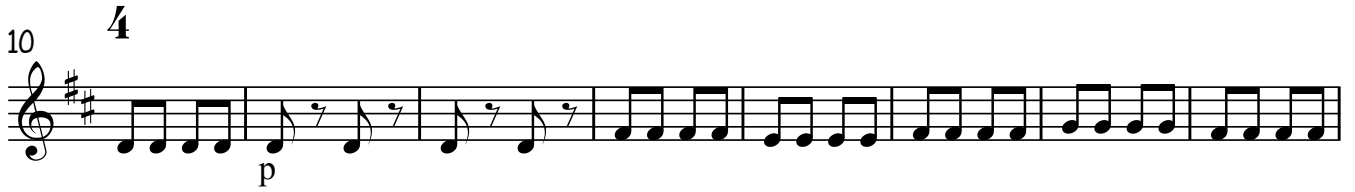

2

1^oHORN IN E \flat

75

1. 2.

83

p

92

pp

99

105

mf

112

119

125

1. 2.

DOBRADO FILIPE FONSECA

DEDICADO AO AMIGO E "IRMÃO" VIRTUAL

PORTO SEGURO-BAHIA

Composição de Ronald Magnavita dos santos Filho

Início em 01/05/2012 e concluído em 28/08/2012

2º HORN IN E♭

♩ = 110

mf

10 4

p

18

mp

26

34

41

48

1. 2.

mf

55

mf

62

68

2

2°HORN IN E♭

76

1. 2.

84

p

92

pp

100

106

mf

112

120

125

1. 2.

2

3^oHORN IN E \flat

76

1. 2.

84

p

92

pp

99

105

mf

112

120

125

1. 2.

DOBRADO FILIPE FONSECA

DEDICADO AO AMIGO E "IRMÃO" VIRTUAL

PORTO SEGURO-BAHIA

Composição de Ronald Magnavita dos santos Filho

Início em 01/05/2012 e concluído em 28/08/2012

1º TRUMPET IN B \flat

$\text{♩} = 110$

4

8

15

24

34

41

48

55

61

2

1^o TRUMPET IN B_b

67

3 3 3 3 3 3

74

3 3 3 3 3 3

1.

81

3

2.

86

3 3 3

p

92

mf

101

mf mf f

110

f

118

124

1. 2.

2

2° TRUMPET IN B_b

70

78

85

92

101

110

118

124

DOBRADO FILIPE FONSECA

DEDICADO AO AMIGO E "IRMÃO" VIRTUAL

PORTO SEGURO-BAHIA

Composição de Ronald Magnavita dos santos Filho

Início em 01/05/2012 e concluído em 28/08/2012

3^o TRUMPET IN B_b

$\text{♩} = 110$

4

8

15

24

34

41

48

56

63

2

3^oTRUMPET IN B_b

70

78

85

92

101

110

118

124

DOBRADO FILIPE FONSECA

1º TROMBONE

DEDICADO AO AMIGO E "IRMÃO" VIRTUAL

PORTO SEGURO-BAHIA

Composição de Ronald Magnavita dos santos Filho

Início em 01/05/2012 e concluído em 28/08/2012

♩ = 110

f 3

8

p mf

16

mf

25

35

44

f f

53

3 3 3 3 3 3 3 3

60

3 3 3 3 3 3 3 3

68

3 3 3 3 3 3 3 3

V.S.

2
76

1° TROMBONE

84

90

98

105

112

121

DOBRADO FILIPE FONSECA

DEDICADO AO AMIGO E "IRMÃO" VIRTUAL

PORTO SEGURO-BAHIA

Composição de Ronald Magnavita dos santos Filho

Início em 01/05/2012 e concluído em 28/08/2012

2º TROMBONE

♩ = 110

2
76

2° TROMBONE

84

90

98

105

112

121

DOBRADO FILIPE FONSECA

DEDICADO AO AMIGO E "IRMÃO" VIRTUAL

PORTO SEGURO-BAHIA

Composição de Ronald Magnavita dos santos Filho

Início em 01/05/2012 e concluído em 28/08/2012

3^o TROMBONE

♩ = 110

V.S.

2
76

3° TROMBONE

84

90

98

105

112

121

DOBRADO FILIPE FONSECA

DEDICADO AO AMIGO E "IRMÃO" VIRTUAL

PORTO SEGURO-BAHIA

EUPHONIUM C

Composição de Ronald Magnavita dos santos Filho

Início em 01/05/2012 e concluído em 28/08/2012

$\text{♩} = 110$

8

15

22

30

38

47

54

61

69

VS.

EUPHONIUM C

2
77

1. 2.

84

90

mf mp

97

105

f f

112

121

126

1. 2.

DOBRADO FILIPE FONSECA

DEDICADO AO AMIGO E "IRMÃO" VIRTUAL

PORTO SEGURO-BAHIA

EUPHONIUM BB

Composição de Ronald Magnavita dos santos Filho

Início em 01/05/2012 e concluído em 28/08/2012

$\text{♩} = 110$

8

f

15

p *mp*

22

mf

30

mf

38

mf

47

f *f*

54

f

61

f

69

f

VS.

f

2

EUPHONIUM BB

77

3 3 3 3 3 3 3 3

1. 2.

84

3 3 3 3 3 3 3

91

mf mp

99

106

f f

112

121

126

1. 2.

DOBRADO FILIPE FONSECA

DEDICADO AO AMIGO E "IRMÃO" VIRTUAL
PORTO SEGURO-BAHIA

TUBA C

$\text{♩} = 110$

Composição de Ronald Magnavita dos santos Filho

Início em 01/05/2012 e concluído em 28/08/2012

4

3

34

41

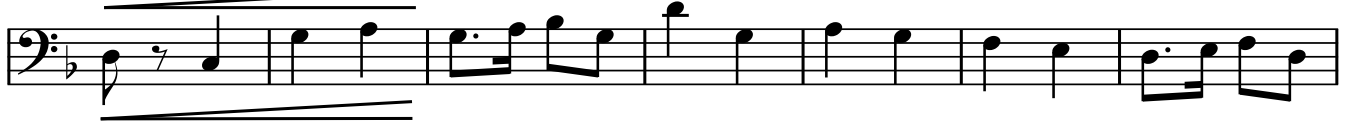

48

1. 2.

3

3

3

TUBA C

2
78

1. 2.

mf

85

mf

92

p

99

f

105

f

112

f

120

f

125

1. 2.

f

2

BASS IN Eb

79

3 3 1. 3 2.

86

mf

92

p

99

106

f f

112

120

125

1. 2.

2
70

BASS IN BB

77

85

92

99

106

112

120

125

DOBRADO FILIPE FONSECA

DEDICADO AO AMIGO E "IRMÃO" VIRTUAL
PORTO SEGURO-BAHIA

BOMBO

♩ = 110

Composição de Ronald Magnavita dos santos Filho

Início em 01/05/2012 e concluído em 28/08/2012

11 **4**

mf

20

p mf mf

28

36

44

52

60

mf mf

67

74

DOBRADO FILIPE FONSECA

DEDICADO AO AMIGO E "IRMÃO" VIRTUAL

PORTO SEGURO-BAHIA

PRATOS

Composição de Ronald Magnavita dos santos Filho

Início em 01/05/2012 e concluído em 28/08/2012

♩ = 110

2 - mf p

4

12 mf mf

21

29

37

45 1. 2. mf

54 mf

61

69

2

PRATOS

79

1. 2.

90

mf p

98

105

mf

112

120

125

1. 2.

DOBRADO FILIPE FONSECA

DEDICADO AO AMIGO E "IRMÃO" VIRTUAL

PORTO SEGURO-BAHIA

TAROL

Composição de Ronald Magnavita dos santos Filho

Início em 01/05/2012 e concluído em 28/08/2012

♩ = 110

mf

4

11

p mf mf

20

mf

27

mf

35

mf

41

mf

48

mf

55

mf

62

mf

