

FALA, CORDEIRO!

Frevo de rua

Edson Rodrigues

Alto Sax. 1

Alto Sax. 2

Tenor Sax. 1

Tenor Sax. 2

Baritone Sax.

Trumpet in B \flat 1

Trumpet in B \flat 2

Trumpet in B \flat 3

Trombone 1

Trombone 2

Trombone 3

Tuba

f

FALA, CORDEIRO

A. Sx. 1

A. Sx. 2

T. Sx. 1

T. Sx. 2

B. Sx.

B \flat Tpt. 1

B \flat Tpt. 2

B \flat Tpt. 3

Tbn. 1

Tbn. 2

Tbn. 3

Tuba

FALA, CORDEIRO

15

A. Sx. 1

A. Sx. 2

T. Sx. 1

T. Sx. 2

B. Sx.

B \flat Tpt. 1

B \flat Tpt. 2

B \flat Tpt. 3

Tbn. 1

Tbn. 2

Tbn. 3

Tuba

FALA, CORDEIRO

To Coda

1 2

A. Sx. 1

A. Sx. 2

T. Sx. 1

T. Sx. 2

B. Sx.

B♭ Tpt. 1

B♭ Tpt. 2

B♭ Tpt. 3

Tbn. 1

Tbn. 2

Tbn. 3

Tuba

FALA, CORDEIRO

31

A. Sx. 1

A. Sx. 2

T. Sx. 1

T. Sx. 2

B. Sx.

B \flat Tpt. 1

B \flat Tpt. 2

B \flat Tpt. 3

Tbn. 1

Tbn. 2

Tbn. 3

Tuba

FALA, CORDEIRO

D.S. al Coda

A. Sx. 1

A. Sx. 2

T. Sx. 1

T. Sx. 2

B. Sx.

B \flat Tpt. 1

B \flat Tpt. 2

B \flat Tpt. 3

Tbn. 1

Tbn. 2

Tbn. 3

Tuba

FALA, CORDEIRO!

Alto Sax. 1

Frevo de rua

Edson Rodrigues

8

7

14

21 *To Coda*

29

37

45 *D.S. al Coda*

47

Alto Sax. 2

FALA, CORDEIRO!

Frevo de rua

Edson Rodrigues

♩

7

14

21 *To Coda*

29

38 *D.S. al Coda*

47

Tenor Sax. 1

FALA, CORDEIRO!

Frevo de rua

Edson Rodrigues

§

FALA, CORDEIRO!

Tenor Sax. 2

Frevo de rua

Edson Rodrigues

§

D.S. al Coda

FALA, CORDEIRO

Baritone Sax.

Frevo de rua

Edson Rodrigues

7

14

21 *To Coda*

29

37

45 *D.S. al Coda*

47

FALA, CORDEIRO!

Trumpet in B \flat 1

Frevo de rua

Edson Rodrigues

§

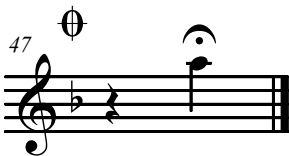
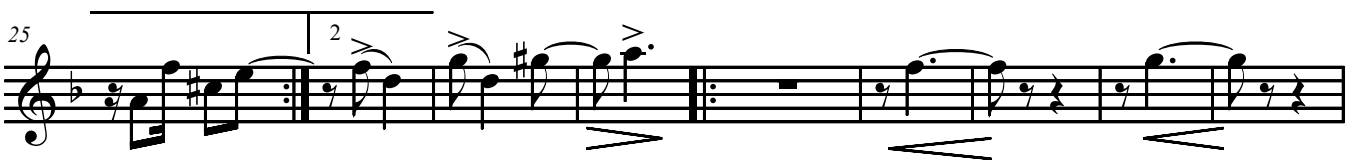
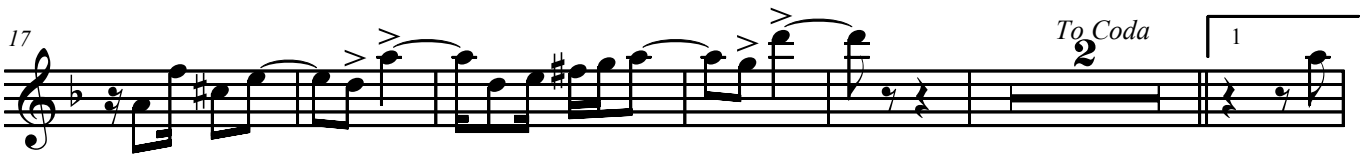
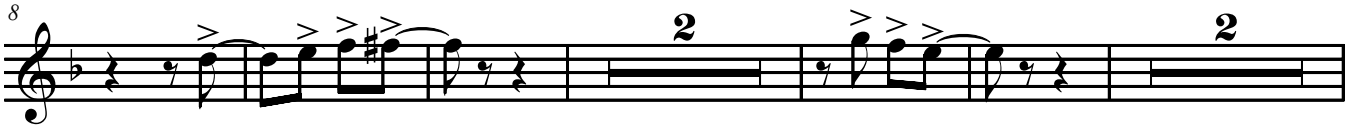
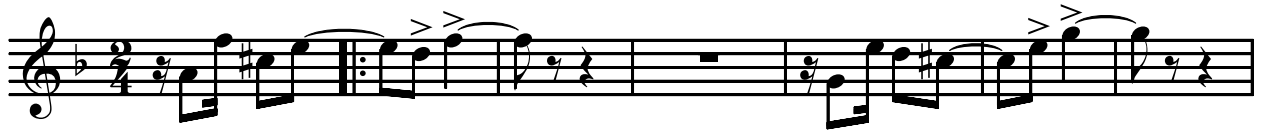

FALA, CORDEIRO

Trumpet in B \flat 2

Frevo de rua

Edson Rodrigues

§

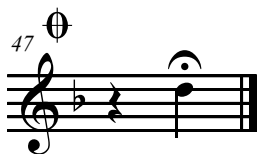
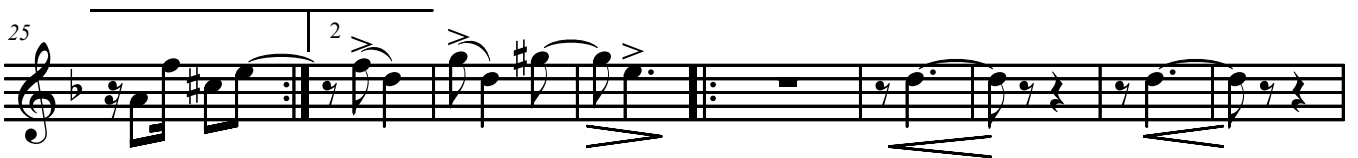
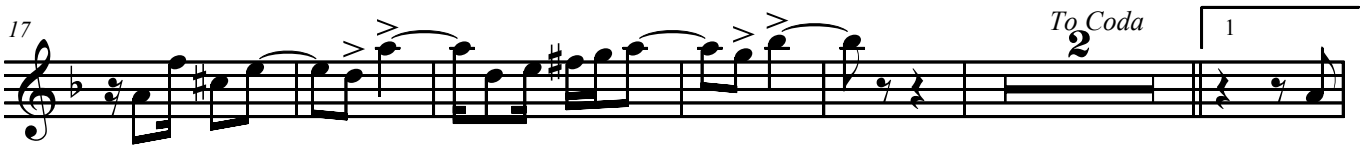
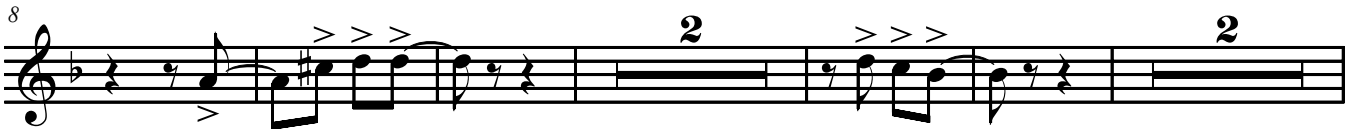

Trumpet in B \flat 3 FALA, CORDEIRO!

Frevo de rua

Edson Rodrigues

To Coda

D.S. al Coda

Trombone 1

FALA, CORDEIRO!

Frevo de rua

Edson Rodrigues

8

17 *To Coda*

25

33

43 *D.S. al Coda*

47

Trombone 2

FALA, CORDEIRO!

Frevo de rua

Edson Rodrigues

§

8

17

25

33

43

47

Trombone 3

FALA, CORDEIRO!

Frevo de rua

Edson Rodrigues

8

17 *To Coda*

25

33

43 *D.S. al Coda*

47

Tuba

FALA, CORDEIRO!

Frevo de rua

Edson Rodrigues

