

BLOCO PARA ANTÔNIO MARIA

FLAUTA

Marcha de Bloco

Fernando Azevedo/Fernanda Gama

Arr.: Edson Rodrigues

BLOCO PARA ANTÔNIO MARIA

CLARINETA Bb

Marcha de Bloco

Fernando Azevedo/Fernanda Gama

Arr.: Edson Rodrigues

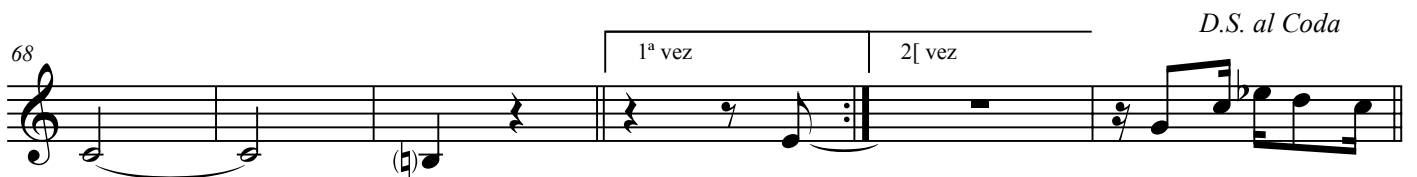
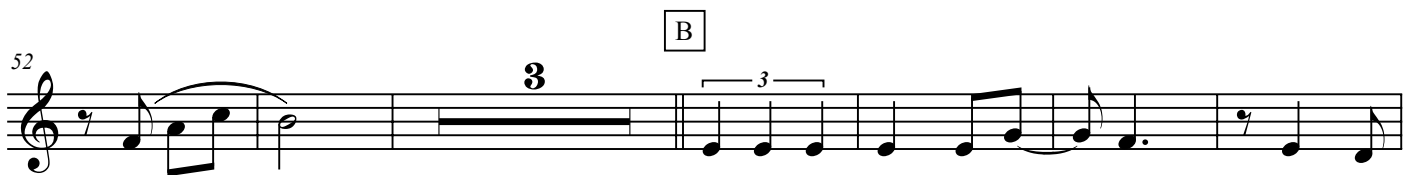
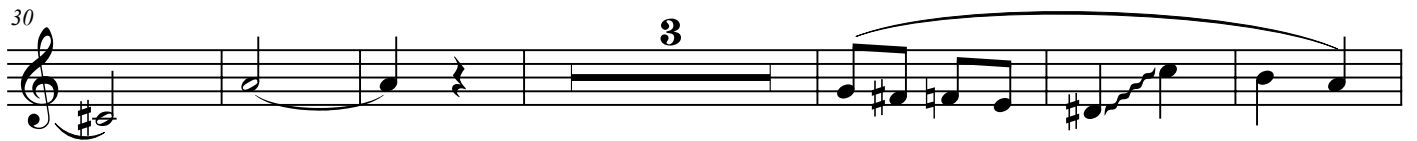
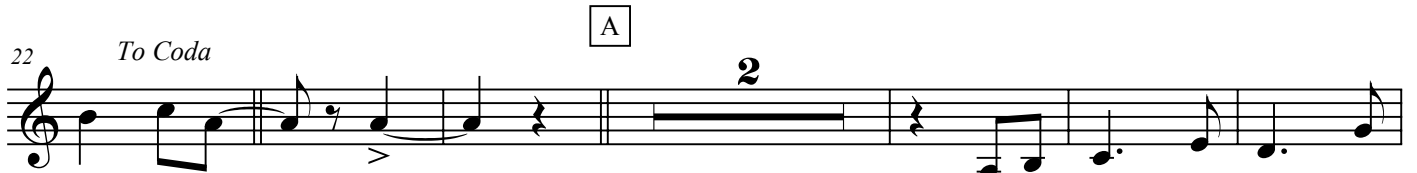

BLOCO PARA ANTÔNIO MARIA

SAX ALTO

Marcha de Bloco

Fernando Azevedo/Fernanda Gama

Arr.: Edson Rodrigues

8

15

22 *To Coda* [A] 2

30 3

39 7

52 [B] 3 6

66 1ª vez 2ª vez *D.S. al Coda*

74

BLOCO PARA ANTÔNIO MARIA

Marcha de Bloco

SAX TENOR

Fernando Azevedo/Fernanda Gama

Arr.: Edson Rodrigues

§

8

15

22 *To Coda* A 2

30 3

39 2 5

51 B 3 6

65 1ª vez

72 2ª vez D.S. al Coda

74

BLOCO PARA ANTÔNIO MARIA

Marcha de Bloco

SAX BARÍTONO

Fernando Azevedo/Fernanda Gama

Arr.: Edson Rodrigues

BLOCO PARA ANTÔNIO MARIA

Marcha de Bloco

TROMPETE 1

Fernando Azevedo/Fernanda Gama

Arr.: Edson Rodrigues

8

6

20

To Coda

2

A

6

33

5

SOLO

44

5

55

B

5

66

3

1ª vez

2ª vez

D.S. al Coda

74

BLOCO PARA ANTÔNIO MARIA

Marcha de Bloco

TROMPETE 2

Fernando Azevedo/Fernanda Gama

Arr.: Edson Rodrigues

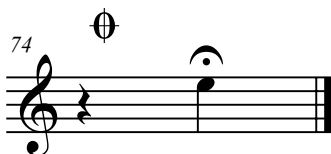
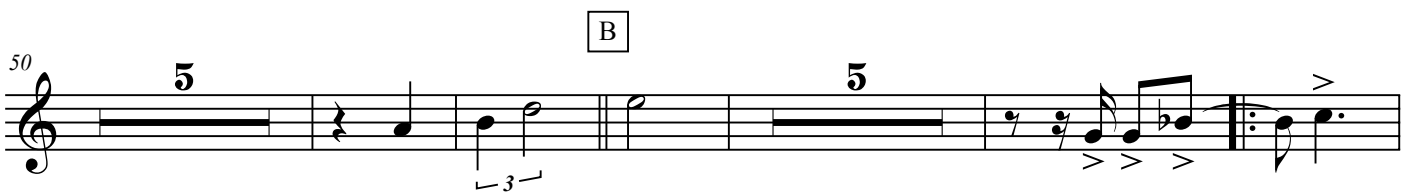
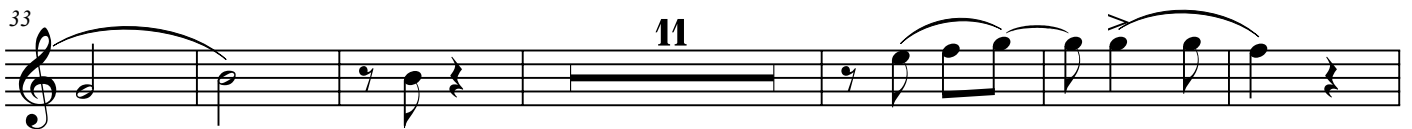
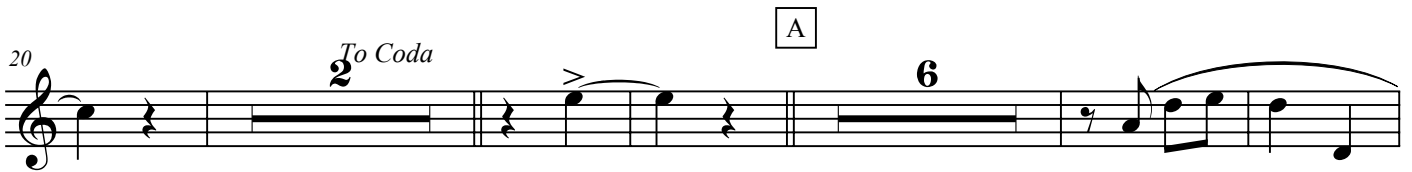

BLOCO PARA ANTÔNIO MARIA

TROMPETE 4

Marcha de Bloco

Fernando Azevedo/Fernanda Gama

Arr.: Edson Rodrigues

BLOCO PARA ANTÔNIO MARIA

Marcha de Bloco

Trombone 1

Fernando Azevedo/Fernanda Gama

Arr.: Edson Rodrigues

8

6

20

To Coda

2

A

6

33

5

44

2

5

56

B

5

67

3

1ª vez

2ª vez

D.S. al Coda

74

BLOCO PARA ANTÔNIO MARIA

TRMBONE 2

Marcha de Bloco

Fernando Azevedo/Fernanda Gama

Arr.: Edson Rodrigues

8

20

To Coda

A

33

44

56

B

67

3

1ª vez

2ª vez

D.S. al Coda

74

BLOCO PARA ANTÔNIO MARIA

Marcha de Bloco

TROMBONE 3

Fernando Azevedo/Fernanda Gama

Arr.: Edson Rodrigues

BLOCO PARA ANTÔNIO MARIA

Marcha de Bloco

TUBA

Fernando Azevedo/Fernanda Gama

Arr.: Edson Rodrigues

8

15

22

To Coda

29

36

43

50

57

64

71

1ª vez

2ª vez

D.S. al Coda

74

BLOCO PARA ANTÔNIO MARIA

Marcha de Bloco

HARMONIA

Fernando Azevedo/Fernanda Gama
Arr.: Edson Rodrigues

8

15

22 *To Coda*

29

36

43

50

57

64

71

D.S. al Coda

BLOCO PARA ANTÔNIO MARIA

Marcha de Bloco

RITMO

Fernando Azevedo/Fernanda Gama

Arr.: Edson Rodrigues

Grade

BLOCO PARA ANTÔNIO MARIA

Marcha de Bloco

Fernando Azevedo/Fernanda Gama

Arr.: Edson Rodrigues

BLOCO PARA ANTONIO MARIA

This musical score is for a piece titled "BLOCO PARA ANTONIO MARIA". It is a page from a larger score, indicated by the page number "2" at the top left. The score is written for a large ensemble and includes a vocal line. The instruments listed on the left are: Flute (Fl.), Clarinet in B-flat (Cl. Bb), Saxophone Alto (Sx. A.), Saxophone Tenor (Sx. T.), Saxophone Baritone (Sx. B.), Trumpet 1 (Tpt. 1), Trumpet 2 (Tpt. 2), Trumpet 3 (Tpt. 3), Trumpet 4 (Tpt. 4), Trombone 1 (Tbn. 1), Trombone 2 (Tbn. 2), Trombone 3 (Tbn. 3), Tuba, Rhythm (Ritmo), Harmonica (Harm.), and Voice (Voz). The score begins at measure 10, marked with a "10" above the first staff. The key signature is one flat (B-flat major or D minor). The Flute, Clarinet, Saxophones, and Tuba parts have melodic lines with slurs and ties. The Trumpet and Trombone sections play rhythmic patterns, with some notes marked with accents (>). The Rhythm part is represented by a series of vertical lines, indicating a steady beat. The Harmonica part shows a sequence of chords: Cm, Gm, Gm, D7, D7, G, G7, Cm6, Cm6, Gm7. The Voice part is currently silent, indicated by a whole rest in each measure.

BLOCO PARA ANTONIO MARIA

A

20 *To Coda*

Fl.

20 *To Coda*

Cl. Bb

20 *To Coda*

Sx. A.

20 *To Coda*

Sx. T.

20 *To Coda*

Sx. B.

20 *To Coda*

Tpt. 1

20 *To Coda*

Tpt. 2

20 *To Coda*

Tpt. 3

20 *To Coda*

Tpt. 4

20 *To Coda*

Tbn. 1

20 *To Coda*

Tbn. 2

20 *To Coda*

Tbn. 3

20 *To Coda*

Tuba

20 *To Coda*

Ritmo

20 *To Coda*

Harm.

20 *To Coda*

Voz

Vem, An - tônio Ma-ri - a fa - lar de I-nês e Ro-sa prá es-sa

BLOCO PARA ANTONIO MARIA

4

30

Fl.

Cl. Bb

Sx. A.

Sx. T.

Sx. B.

Tpt. 1

Tpt. 2

Tpt. 3

Tpt. 4

Tbn. 1

Tbn. 2

Tbn. 3

Tuba

Ritmo

Harm.

Voz

no-va ge - ra - ção _____ Vem re - ver o teu Re - ci-fe e nos dar ins - pi-ra - ção pa-ra ou-tros car-na - vais _____

G7 Cm Cm7 F7 F7 B^b A A7 D D7

41

Fl.

Cl. Bb

Sx. A.

Sx. T.

Sx. B.

Tpt. 1

Tpt. 2

Tpt. 3

Tpt. 4

Tbn. 1

Tbn. 2

Tbn. 3

Tuba

Ritmo

Harm.

Voz

SOLO 1

Dm-5 G7 Cm7 Cm7 Am7 D7 G G⁹⁺ Cm7 F7

Vem, An - tô-nio Ma-ri - a a sau - da-de que eu sin-tô nes-se fre-vo é de vo - cê _____ E um blo-co vou com-

BLOCO PARA ANTONIO MARIA

6

B

51

Fl.

Cl. Bb

Sx. A.

Sx. T.

Sx. B.

Tpt. 1

Tpt. 2

Tpt. 3

Tpt. 4

Tbn. 1

Tbn. 2

Tbn. 3

Tuba

Ritmo

Harm.

Voz

por prá o bo - ê-mio de-cla - mar seus po - e-mas de a - mor. Me-ni-no gran-de ho-je tu não dor - mes ho-je tu não so -

61

Fl.

Cl. Bb

Sx. A.

Sx. T.

Sx. B.

Tpt. 1

Tpt. 2

Tpt. 3

Tpt. 4

Tbn. 1

Tbn. 2

Tbn. 3

Tuba

Ritmo

Harm.

Voz

- nhas o que bem qui-se - - - res _____ Ba-ti-das de bom-bo e ma-ra-ca - tus, a - fi - nal _____ Vão te lem - brar tu - a Ma-

BLOCO PARA ANTONIO MARIA

8

BLOCO PARA ANTÔNIO MARIA

Grade

Marcha de Bloco

Fernando Azevedo/Fernanda Gama

Arr.: Edson Rodrigues

3 $\frac{3}{4}$ *To Coda* 19 2 [A]

Vem, An - tônio Mari - a fa - lar de I-nês e

29

Ro - sa prá es - sa no - va ge - ra - ção _____ Vem re - ver o teu Re - ci - fe e nos

36

dar ins - pi - ra - ção pa - ra ou - tros car - na - vais _____ Vem, An - tônio Ma - ri -

43

- a a sau - da - de que eu sin - to nes - se fre - vo é de vo - cê _____ E um

50

blo - co vou com - por prá o bo - ê - mio de - cla - mar seus po - e - mas de a - mor. Me - ni - no

[B] 57

gran - de ho - je tu não dor - mes ho - je tu não so - nhas o que bem qui - se - res _____

64

_____ Ba - tí - das de bom - bo e ma - ra - ca - tus, a - fi - nal _____ Vão te lem - brar tu - a Ma - nhã de Car - na -

D.S. al Coda

71

1ª vez 2ª vez 2

val.

74