

Locked Out Of Heaven

Bruno mars

arranged by
joelder amora

Locked Out Of Heaven

Bruno mars

Arranger: joelder amora

Flute

Clarinet in B \flat 1

Clarinet in B \flat 2

Clarinet in B \flat 3

Alto Sax. 1

Alto Sax. 2

Tenor Sax.

Baritone Sax.

Horn in E \flat 1

Horn in E \flat 2

Trumpet in B \flat 1

Trumpet in B \flat 2

Trumpet in B \flat 3

Trombone 1

Trombone 2

Trombone 3

Euphonium

Bass Tuba 1

Bass Tuba 2

Drum Set

uh!

uh!

uh!

uh!

uh!

Locked Out Of Heaven

7

Fl.

B \flat Cl. 1

B \flat Cl. 2

B \flat Cl. 3

A. Sax. 1

A. Sax. 2

T. Sax.

B. Sax.

Hn. 1

Hn. 2

B \flat Tpt. 1

B \flat Tpt. 2

B \flat Tpt. 3

Tbn. 1

Tbn. 2

Tbn. 3

Euph.

B. Tba. 1

B. Tba. 2

7

D. S.

Locked Out Of Heaven

4

13

Fl.

B \flat Cl. 1

B \flat Cl. 2

B \flat Cl. 3

A. Sax. 1

A. Sax. 2

T. Sax.

B. Sax.

Hn. 1

Hn. 2

B \flat Tpt. 1

B \flat Tpt. 2

B \flat Tpt. 3

Tbn. 1

Tbn. 2

Tbn. 3

Euph.

B. Tba. 1

B. Tba. 2

13

D. S.

The musical score is for the piece "Locked Out Of Heaven" and is page 4 of a larger score. It features a variety of instruments: Flute (Fl.), three B-flat Clarinets (B \flat Cl. 1, 2, 3), three Alto Saxophones (A. Sax. 1, 2) and one Tenor Saxophone (T. Sax.), three Bass Saxophones (B. Sax.), two Horns (Hn. 1, 2), three B-flat Trumpets (B \flat Tpt. 1, 2, 3), three Trombones (Tbn. 1, 2, 3), an Euphonium (Euph.), two Bass Trombones (B. Tba. 1, 2), and a Drum Set (D. S.). The score is written in a key signature of one sharp (F#) and a common time signature (C). The flute part has a melodic line with some grace notes and slurs. The clarinets and saxophones have more rhythmic and harmonic parts. The brass instruments (trumpets, trombones, horns, euphonium) provide a strong harmonic and rhythmic foundation. The drum set part is a simple, steady pattern. There are rehearsal marks (13) at the beginning of the flute, horn, and drum set parts. The word "uh!" is written above some notes in the clarinet and horn parts, indicating a vocal-like effect or a specific articulation. The page number "4" is at the top left, and the title "Locked Out Of Heaven" is at the top center.

Locked Out Of Heaven

Locked Out Of Heaven

25

Fl.

B♭ Cl. 1

B♭ Cl. 2

B♭ Cl. 3

A. Sax. 1

A. Sax. 2

T. Sax.

B. Sax.

Hn. 1

Hn. 2

B♭ Tpt. 1

B♭ Tpt. 2

B♭ Tpt. 3

Tbn. 1

Tbn. 2

Tbn. 3

Euph.

B. Tba. 1

B. Tba. 2

25

D. S.

Detailed description of the musical score: This page contains measures 25 to 30 of the piece 'Locked Out Of Heaven'. The score is arranged for a large ensemble. Measures 25-29 feature a melodic line for the woodwinds (Flute, Clarinets, Saxophones, Horns) and a rhythmic pattern for the brass (Trumpets, Trombones, Euphonium, Tubas) and drums. Measure 30 is a tutti section with complex woodwind passages and a steady drum pattern. The score includes various musical notations such as dynamics (p, f), articulation (accents, slurs), and performance instructions like 'uh!'.

Locked Out Of Heaven

Locked Out Of Heaven

44

Fl.

B \flat Cl. 1

B \flat Cl. 2

B \flat Cl. 3

A. Sax. 1

A. Sax. 2

T. Sax.

B. Sax.

Hn. 1

Hn. 2

B \flat Tpt. 1

B \flat Tpt. 2

B \flat Tpt. 3

Tbn. 1

Tbn. 2

Tbn. 3

Euph.

B. Tba. 1

B. Tba. 2

44

D. S.

Locked Out Of Heaven

50

Fl.

B \flat Cl. 1

B \flat Cl. 2

B \flat Cl. 3

A. Sx. 1

A. Sx. 2

T. Sx.

B. Sx.

Hn. 1

Hn. 2

B \flat Tpt. 1

B \flat Tpt. 2

B \flat Tpt. 3

Tbn. 1

Tbn. 2

Tbn. 3

Euph.

B. Tba. 1

B. Tba. 2

D. S.

uh!

uh!

uh!

50

56

Fl.

B \flat Cl. 1

B \flat Cl. 2

B \flat Cl. 3

A. Sx. 1

A. Sx. 2

T. Sx.

B. Sx.

Hn. 1

Hn. 2

B \flat Tpt. 1

B \flat Tpt. 2

B \flat Tpt. 3

Tbn. 1

Tbn. 2

Tbn. 3

Euph.

B. Tba. 1

B. Tba. 2

56

D. S.

uh!

uh!

uh!

uh!

uh!

Locked Out Of Heaven

62

Fl.

B \flat Cl. 1

B \flat Cl. 2

B \flat Cl. 3

A. Sx. 1

A. Sx. 2

T. Sx.

B. Sx.

Hn. 1

Hn. 2

B \flat Tpt. 1

B \flat Tpt. 2

B \flat Tpt. 3

Tbn. 1

Tbn. 2

Tbn. 3

Euph.

B. Tba. 1

B. Tba. 2

62

D. S.

Locked Out Of Heaven

- Fl.** (Flute): Treble clef, key signature of one flat. Measures 74-79 are quarter notes, and measures 80-81 feature sixteenth-note runs.
- B♭ Cl. 1, 2, 3** (B-flat Clarinets): Treble clef, key signature of one sharp. Measures 74-79 are quarter notes, and measures 80-81 feature sixteenth-note runs.
- A. Sx. 1, 2** (Alto Saxophones): Treble clef, key signature of one sharp. Measures 74-79 are quarter notes with eighth-note accents, and measures 80-81 are rests.
- T. Sx.** (Tenor Saxophone): Treble clef, key signature of one sharp. Measures 74-79 are quarter notes with eighth-note accents, and measures 80-81 are rests.
- B. Sx.** (Baritone Saxophone): Treble clef, key signature of one sharp. Measures 74-79 are quarter notes with eighth-note accents, and measures 80-81 feature sixteenth-note runs.
- Hn. 1, 2** (Horns): Treble clef, key signature of one sharp. Measures 74-79 are quarter notes, and measures 80-81 are quarter notes.
- B♭ Tpt. 1, 2, 3** (B-flat Trumpets): Treble clef, key signature of one sharp. Measures 74-79 are quarter notes with eighth-note accents, and measures 80-81 feature sixteenth-note runs.
- Tbn. 1, 2, 3** (Tubas): Bass clef, key signature of one flat. Measures 74-79 are rests, and measures 80-81 are quarter notes.
- Euph.** (Euphonium): Bass clef, key signature of one flat. Measures 74-79 are rests, and measures 80-81 are quarter notes.
- B. Tba. 1, 2** (Bass Trombones): Bass clef, key signature of one flat. Measures 74-79 are quarter notes with eighth-note accents, and measures 80-81 feature sixteenth-note runs.
- D. S.** (Drum Set): Percussion clef. Measures 74-81 feature a consistent rhythmic pattern of eighth notes.

80

Fl.

B \flat Cl. 1

B \flat Cl. 2

B \flat Cl. 3

A. Sax. 1

A. Sax. 2

T. Sax.

B. Sax.

Hn. 1

Hn. 2

B \flat Tpt. 1

B \flat Tpt. 2

B \flat Tpt. 3

Tbn. 1

Tbn. 2

Tbn. 3

Euph.

B. Tba. 1

B. Tba. 2

80

D. S.

Locked Out Of Heaven

86

Fl.

B \flat Cl. 1

B \flat Cl. 2

B \flat Cl. 3

A. Sx. 1

A. Sx. 2

T. Sx.

B. Sx.

Hn. 1 *mp*

Hn. 2 *mp*

B \flat Tpt. 1 *mp*

B \flat Tpt. 2

B \flat Tpt. 3

Tbn. 1

Tbn. 2 *mp*

Tbn. 3 *mp*

Euph. *mp*

B. Tba. 1 *mp*

B. Tba. 2 *mp*

D. S. *mp*

Locked Out Of Heaven

- Fl. (Flute)
- B \flat Cl. 1, 2, 3 (B-flat Clarinets)
- A. Sx. 1, 2 (Alto Saxophones)
- T. Sx. (Tenor Saxophone)
- B. Sx. (Baritone Saxophone)
- Hn. 1, 2 (Horns)
- B \flat Tpt. 1, 2, 3 (B-flat Trumpets)
- Tbn. 1, 2, 3 (Trombones)
- Euph. (Euphonium)
- B. Tba. 1, 2 (Bass Trombones)
- D. S. (Drum Set)

105

Fl.

B \flat Cl. 1

B \flat Cl. 2

B \flat Cl. 3

A. Sx. 1

A. Sx. 2

T. Sx.

B. Sx.

105

Hn. 1

Hn. 2

B \flat Tpt. 1

B \flat Tpt. 2

B \flat Tpt. 3

Tbn. 1

Tbn. 2

Tbn. 3

Euph.

B. Tba. 1

B. Tba. 2

105

D. S.

Locked Out Of Heaven

Measure 115 concludes the section with sustained notes in the Horns and Trombones, and a final pattern of hits in the Drum Set.

Locked Out Of Heaven

124

Fl.

B \flat Cl. 1

B \flat Cl. 2

B \flat Cl. 3

A. Sx. 1

A. Sx. 2

T. Sx.

B. Sx.

124

Hn. 1

Hn. 2

B \flat Tpt. 1

B \flat Tpt. 2

B \flat Tpt. 3

Tbn. 1

Tbn. 2

Tbn. 3

Euph.

B. Tba. 1

B. Tba. 2

124

D. S.

130

Fl.

B \flat Cl. 1

B \flat Cl. 2

B \flat Cl. 3

A. Sax. 1

A. Sax. 2

T. Sax.

B. Sax.

Hn. 1

Hn. 2

B \flat Tpt. 1

B \flat Tpt. 2

B \flat Tpt. 3

Tbn. 1

Tbn. 2

Tbn. 3

Euph.

B. Tba. 1

B. Tba. 2

D. S.

uh!

uh!

uh!

uh!

130

Locked Out Of Heaven

This musical score is for the piece "Locked Out Of Heaven" on page 24. It features a large ensemble of instruments. The score is divided into two systems. The first system includes Flute (Fl.), three Clarinets in Bb (Bb Cl. 1, 2, 3), three Saxophones in A (A. Sax. 1, 2, T. Sax.), Bass Saxophone (B. Sax.), Horns in F# (Hn. 1, 2), three Trumpets in Bb (Bb Tpt. 1, 2, 3), three Trombones in Bb (Tbn. 1, 2, 3), Euphonium (Euph.), and two Trombones in Bb (B. Tba. 1, 2). The second system includes the Double Bass (D. S.). The key signature is one sharp (F#), and the time signature is 4/4. The score begins at measure 136. The Flute, Clarinets, and Saxophones play a melodic line with eighth notes and quarter notes. The Horns and Trombones provide harmonic support with similar rhythmic patterns. The Double Bass plays a steady bass line with quarter notes and rests.

Locked Out Of Heaven

Flute

Bruno mars

Arranger: joelder amora

Locked Out Of Heaven

2

64 *uh!* *uh!*

71 *uh!*

78

82 4

95 4

105 4

pp

115

122 4

132

Locked Out Of Heaven

Clarinet in B \flat 1

Bruno mars

Arranger: joelder amora

8 *uh!* *x* *uh!*

15 *uh!* *uh!*

22 *uh!*

29

34 4 4

49

56 2 *uh!*

Locked Out Of Heaven

2

64 *uh!* *uh!*

71 *uh!*

78

82 4 4

95 4

106 4 *pp*

117 *pp*

124

131

Locked Out Of Heaven

Clarinet in B \flat 2

Bruno mars

Arranger: joelder amora

8 *uh!*

15 *uh!* *uh!*

22 *uh!*

29

34 4 4

49

56 *uh!* 2

Locked Out Of Heaven

2

64 *uh!* *uh!*

71 *uh!*

78

82 4

97 4 4

110 *pp*

117 *pp*

124

131

Locked Out Of Heaven

Clarinet in B \flat 3

Bruno mars

Arranger: joelder amora

8 *uh!*

15 *uh!*

22 *uh!*

29

34 4

49

56 *uh!* 2

Locked Out Of Heaven

2

64 *uh!* *uh!*

71 *uh!*

78

82 4

97 4 4

110 *pp*

117 *pp*

124

131

Locked Out Of Heaven

Alto Sax. 1

Bruno mars

Arranger: joelder amora

7

13

19

25

33

39

45

uh!

3

Locked Out Of Heaven

2

51

56

61

66

71

76

83

88

93

98

103

108

113

118

123

128

133

Locked Out Of Heaven

Alto Sax. 2

Bruno mars

Arranger: joelder amora

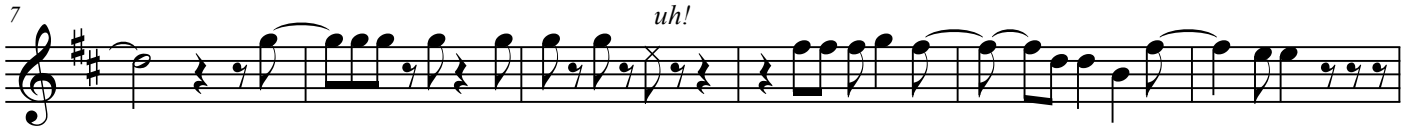

Locked Out Of Heaven

2

51

56

61

66

71

76

83

88

93

98

103

108

113

118

123

128

133

Locked Out Of Heaven

Tenor Sax.

Bruno mars

Arranger: joelder amora

7

uh!

13

19

25

33

39

45

3

Locked Out Of Heaven

2

51

56

61

66

71

76

83

88

93

98

103

108

113

118

123

128

133

Locked Out Of Heaven

Baritone Sax.

Bruno mars

Arranger: joelder amora

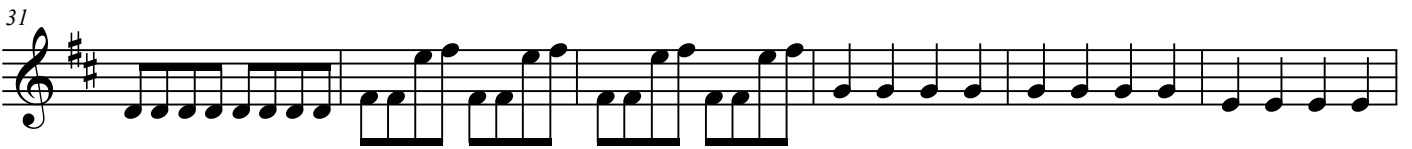

Locked Out Of Heaven

2

49

54

59

64

69

74

79

84

89

mp

94

99

104

109

114

119

124

129

134

Locked Out Of Heaven

Horn in E \flat 1

Bruno mars

Arranger: joelder amora

uh!

6 2 uh!

12

17 uh! uh!

22 uh!

28

34 mp

40 mp

Locked Out Of Heaven

2

45

50

56

62

68

73

79

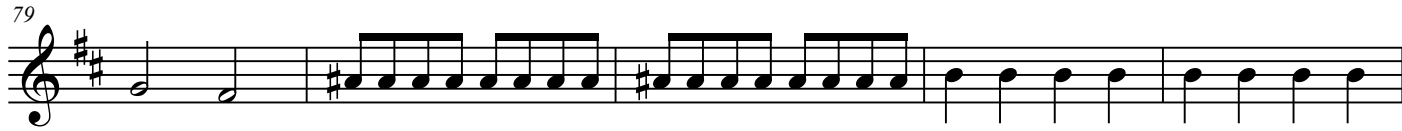

84

90

mp

95

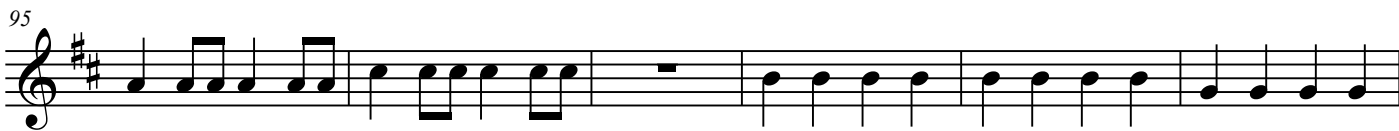

101

107

113

pp

118

pp

123

2

129

uh!

2

136

Locked Out Of Heaven

Horn in E \flat 2

Bruno mars

Arranger: joelder amora

uh!

6 2 uh!

12

17 uh! uh!

22 uh!

28

34 mp

40 mp

Locked Out Of Heaven

2

45

50

56

62

68

73

79

84

90

mp

95

101

107

113

pp

118

pp

123

129

uh!

136

Locked Out Of Heaven

Trumpet in B \flat 1

Bruno mars

Arranger: joelder amora

uh!

6

11 2

19 2

26

31 15

50 uh!

55 4

Locked Out Of Heaven

2

63 **2** **2**

71 **2**

77

81 **15**

100 **3**

105 **3**

110 **15**

129 *uh!*

134

Locked Out Of Heaven

Trumpet in B \flat 2

Bruno mars

Arranger: joelder amora

uh!

6

11

2

2

19

2

26

31

15

50

uh!

55

4

2

Locked Out Of Heaven

2

65

2

2

73

78

15

97

102

107

112

15

131

uh!

136

Locked Out Of Heaven

Trombone 1

Bruno mars

Arranger: joelder amora

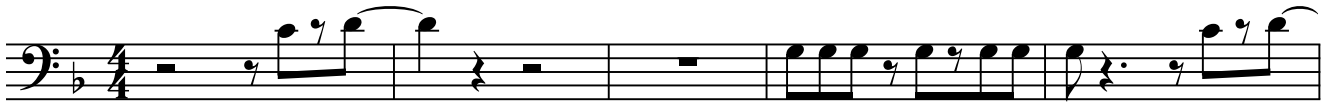

Locked Out Of Heaven

2

48

53

58

65

70

79

84

89

mp

94

99

104

109

114

126

131

136

Locked Out Of Heaven

Trombone 2

Bruno mars

Arranger: joelder amora

mp

mp

Locked Out Of Heaven

2

48

53

58

65

70

79

84

89

mp

94

Locked Out Of Heaven

Trombone 3

Bruno mars

Arranger: joelder amora

Locked Out Of Heaven

2

48

53

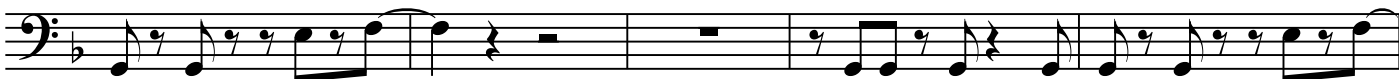

58

65

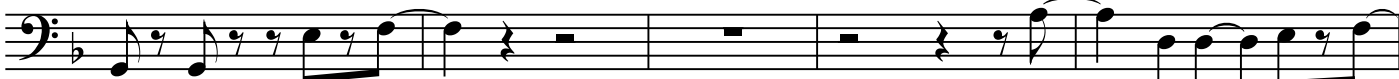

70

79

84

89

mp

94

99

104

109

114

126

131

136

Locked Out Of Heaven

Euphonium

Bruno mars

Arranger: joelder amora

3

uh!

2

9

14

2

2

21

3

uh!

4

31

mp

36

41

mp

46

Locked Out Of Heaven

2

51

56

62

68

78

83

88

mp

93

98

103

108

113

125

130

135

Locked Out Of Heaven

Bass Tuba 1

Bruno mars

Arranger: joelder amora

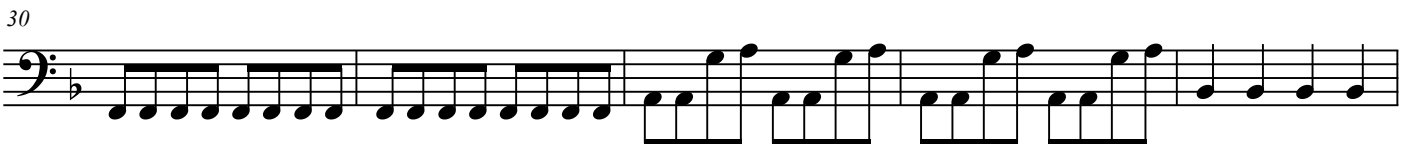

Locked Out Of Heaven

2

41

mp

46

51

56

61

66

71

76

80

85

mp

91

96

102

108

114

122

128

133

Locked Out Of Heaven

Bass Tuba 2

Bruno mars

Arranger: joelder amora

Locked Out Of Heaven

2

41

46

51

56

61

66

71

76

80

85

mp

91

96

102

108

114

122

128

133

Locked Out Of Heaven

Drum Set

Bruno mars

Arranger: joelder amora

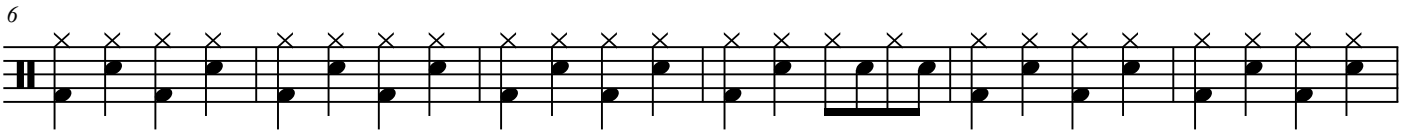

Locked Out Of Heaven

2

46

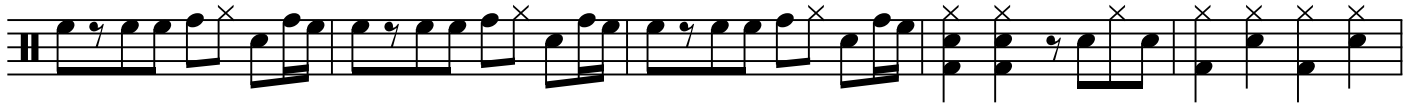

51

57

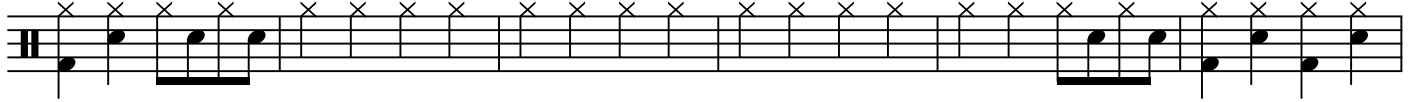

63

69

75

81

87

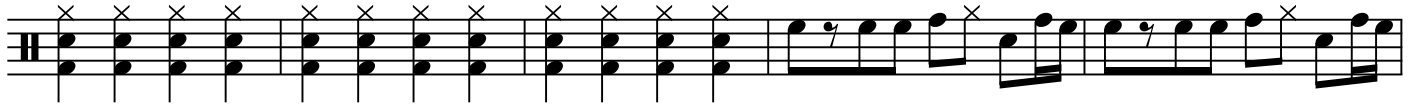

92

96

102

108

114

121

126

131

137

