

# SIR DUKE

Stive Wonder

$\text{♩} = 96$

1

This musical score is for the piece "Sir Duke" by Stevie Wonder. It is written in 4/4 time with a tempo of 96 beats per minute. The score includes parts for the following instruments:

- Flute: *mf*
- Clarinet in Eb: *mf*
- 1st Clarinet in Bb: *mf* (first section), *f* (second section)
- 2nd Clarinet in Bb: *mf* (first section), *f* (second section)
- 3rd Clarinet in Bb: *mf* (first section), *f* (second section)
- Alto Saxophone: *mf* (first section), *f* (second section)
- Tenor Saxophone: *mf* (first section), *f* (second section)
- Baritone Saxophone: *f* (first section), *mf* (second section)
- 1st Trumpet in Bb: *f* (first section), *mf* (second section)
- 2nd Trumpet in Bb: *f* (first section), *mf* (second section)
- 3rd Trumpet in Bb: *mf* (first section), *mf* (second section)
- 1st Horn in F: *mf* (first section), *mf* (second section)
- 2nd Horn in F: *mf* (first section), *mf* (second section)
- 1st Tenor Trombone: *f* (first section), *mf* (second section)
- 2nd Tenor Trombone: *f* (first section), *mf* (second section)
- 3rd Tenor Trombone: *f* (first section), *mf* (second section)
- Euphonium: *f* (first section), *mf* (second section)
- Baritone: *f* (first section), *mf* (second section)
- Sousaphone in Eb: *f* (first section), *mf* (second section)
- Sousaphone in Bb: *f* (first section), *mf* (second section)
- Timpani: *f* (first section), *mf* (second section)
- Electric Guitar: *f* (first section), *mf* (second section)

SIR DUKE

7

Fl.  
Eb Cl. 2  
Cl. 1  
Cl. 2  
Cl. 3  
A. Sax.  
T. Sax.  
B. Sax.  
Tpt. 1  
Tpt. 2  
Tpt.  
Hn. 1  
Hn. 2  
Tbn. 1  
Tbn. 2  
Tbn.  
Euph.  
Bar.  
Sousa.  
Sousa.  
Timp.  
E. Gtr.

$G^b$  F  $B^b$  Gm  $G^b$  F E  $E^b7$   $D^7$   $D^b7$   $C^7$

*f*

SIR DUKE

2

14

Fl.

E♭ Cl. 2

Cl. 1

Cl. 2

Cl. 3

A. Sax.

T. Sax.

B. Sax.

Tpt. 1

Tpt. 2

Tpt.

Hn. 1

Hn. 2

Tbn. 1

Tbn. 2

Tbn.

Euph.

Bar.

Sousa.

Sousa.

Timp.

E. Gtr.

D<sup>b</sup> D<sup>7</sup> E<sup>b7</sup> E<sup>b7</sup> D<sup>7</sup> D<sup>b7</sup> C<sup>7</sup> D<sup>b</sup> D<sup>7</sup> E<sup>b7</sup> F<sup>7</sup> B<sup>b</sup> E<sup>m7</sup> E<sup>b7</sup>m<sup>7</sup>

SIR DUKE

20

Fl.

E♭ Cl. 2

Cl. 1

Cl. 2

Cl. 3

A. Sax.

T. Sax.

B. Sax.

Tpt. 1

Tpt. 2

Tpt.

Hn. 1

Hn. 2

Tbn. 1

Tbn. 2

Tbn.

Euph.

Bar.

Sousa.

Sousa.

Timp.

E. Gtr.

Cm7 F7/4 B♭ Em7 E♭m7 C7 F7

*f* **3**

SIR DUKE

26

Fl.

E♭ Cl. 2

Cl. 1

Cl. 2

Cl. 3

A. Sax.

T. Sax.

B. Sax.

Tpt. 1

Tpt. 2

Tpt.

Hn. 1

Hn. 2

Tbn. 1

Tbn. 2

Tbn.

Euph.

Bar.

Sousa.

Sousa.

Timp.

E. Gtr.

SIR DUKE

4

31

Fl. *f*

E♭ Cl. 2 *f*

Cl. 1 *f*

Cl. 2 *f*

Cl. 3 *f*

A. Sax. *f*

T. Sax. *f*

B. Sax. *p*

Tpt. 1 *f*

Tpt. 2 *f*

Tpt. *f*

Hn. 1 *p*

Hn. 2 *p*

Tbn. 1 *p*

Tbn. 2 *p*

Tbn. *p*

Euph. *p*

Bar. *p*

Sousa. *p*

Sousa. *p*

Timp. *p*

E. Gtr. *p* E<sup>b</sup>7<sup>+</sup> Dm<sup>7</sup> Cm<sup>7</sup> Cm<sup>7</sup>

SIR DUKE

36

Fl.

E♭ Cl. 2

Cl. 1

Cl. 2

Cl. 3

A. Sax.

T. Sax.

B. Sax.

Tpt. 1

Tpt. 2

Tpt.

Hn. 1

Hn. 2

Tbn. 1

Tbn. 2

Tbn.

Euph.

Bar.

Sousa.

Sousa.

Timp.

E. Gtr.

B<sup>b</sup> A<sup>b</sup>/C B<sup>b</sup>/D E<sup>b</sup>7+ Dm<sup>7</sup> Cm<sup>7</sup> F E<sup>b</sup>/G F/A

rall.

rall.

# SIR DUKE

8

**Lento**

5

41

Fl.

E♭ Cl. 2

Cl. 1

Cl. 2

Cl. 3

A. Sax.

T. Sax.

B. Sax.

*p*

Tpt. 1

*p*

Tpt. 2

*p*

Tpt.

*p*

Hn. 1

*mf*

Hn. 2

*mf*

Tbn. 1

*p*

Tbn. 2

*p*

Tbn.

*p*

Euph.

*p*

Bar.

*p*

Sousa.

*p*

Sousa.

*p*

Timp.

B♭7+ **5** **Lento** Gm Gm7 G♭ G♭7+ F B♭ B♭7+ Gm7 G♭ G♭7

E. Gtr.

SIR DUKE

Tempo primo ♩ = 96

6

Fl.

E♭ Cl. 2

Cl. 1

Cl. 2

Cl. 3

A. Sax.

T. Sax.

B. Sax.

Tpt. 1

Tpt. 2

Tpt.

Hn. 1

Hn. 2

Tbn. 1

Tbn. 2

Tbn.

Euph.

Bar.

Sousa.

Sousa.

Timp.

E. Gtr.

Tempo primo ♩ = 96

F E7<sup>9</sup> B♭ F A♭ E♭m<sup>6</sup> B♭ F F A♭ E♭m<sup>6</sup> B♭ 6 Em E♭m<sup>7</sup>

SIR DUKE

54

Fl.

E♭ Cl. 2

Cl. 1

Cl. 2

Cl. 3

A. Sax.

T. Sax.

B. Sax.

Tpt. 1

Tpt. 2

Tpt.

Hn. 1

Hn. 2

Tbn. 1

Tbn. 2

Tbn.

Euph.

Bar.

Sousa.

Sousa.

Timp.

E. Gtr.

Cm<sup>7</sup> B<sup>b</sup> Em<sup>7</sup> E<sup>b</sup>m<sup>7</sup>

SIR DUKE

58 7

Fl.  
Eb Cl. 2  
Cl. 1  
Cl. 2  
Cl. 3  
A. Sax.  
T. Sax.  
B. Sax.  
Tpt. 1  
Tpt. 2  
Tpt.  
Hn. 1  
Hn. 2  
Tbn. 1  
Tbn. 2  
Tbn.  
Euph.  
Bar.  
Sousa.  
Sousa.  
Timp.  
E. Gtr.

$C^7$   $F7^{\#4}$   $B^{\flat}$  7  $Cm^7$   $Dm^7$   $B^{\flat}$   $Cm^7$   $C^{\sharp m^7}$   $Dm^7$   $B^{\flat+}$

# SIR DUKE

Flute

Stive Wonder

♩ = 96

SIR DUKE

Flute

41 **5** **Lento**

45

**Tempo primo** ♩ = 96

49

51 **6**

*mf*

55

59 **7**

# SIR DUKE

Requinta Eb

Stive Wonder

$\text{♩} = 96$

*mf*

5 1 12 2

*mf*

21 3 8

*f*

33 4

*f*

36

38 rall.

SIR DUKE  
Requinta Eb

41 **5** Lento

45

Tempo primo ♩ = 96

49

51 **6**

55

59 **7**

# SIR DUKE

1st Clarinet in B $\flat$

Stive Wonder

$\text{♩} = 96$

*mf*

5 **1**

*f*

9

13 **2**

*mf*

21 **3** 8

*f*

33 **4**

*f*

36

38 *rall.*

SIR DUKE

1st Clarinet in B $\flat$

41 **5** Lento

45

Tempo primo ♩ = 96

49

51 **6**

*mf*

55

59 **7**

# SIR DUKE

2nd Clarinet in B $\flat$

Stive Wonder

$\text{♩} = 96$

*mf*

1

5

*f*

9

13

4

2

*mf*

21

3

8

*f*

33

4

*f*

36

38

*rall.*

SIR DUKE

2nd Clarinet in Bb

**5** Lento

41

45

Tempo primo ♩ = 96

49

**6**

51

*mf*

55

**7**

59

# SIR DUKE

3rd Clarinet in B $\flat$

Stive Wonder

$\text{♩} = 96$

1

5 **1**

2

9

13 **4** **2**

21 **3** **8**

33 **4**

36

38 **rall.**

V.S.

SIR DUKE

2

3rd Clarinet in B $\flat$

41 **5** *Lento*

45

*Tempo primo* ♩ = 96

49

51 **6** *mf*

55

59 **7**

# SIR DUKE

Alto Saxophone

Stive Wonder

♩ = 96

mf

1

f

10

14

17

2

3

mf

f

25

3

f

28

31

SIR DUKE  
Alto Saxophone

33 **4**

*f*

35

38 **rall.**

41 **5** **Lento**

**Tempo primo**

47  $\text{♩} = 96$

51 **6**

56

59 **7**

# SIR DUKE

Tenor Saxophone

Stive Wonder

$\text{♩} = 96$

*mf*

5 **1** *f*

10

14

17 **2** *mf* 3 *f*

25 **3** *f*

28

31

SIR DUKE  
Tenor Saxophone

33 **4**

*f*

36

*rall.*

41 **5** Lento

47 **Tempo primo** ♩ = 96

51 **6**

*mf*

55

59 **7**

# SIR DUKE

Baritone Saxophone

Stive Wonder

$\text{♩} = 96$

5 **1**  
*mf*

10 *f*

15 **2**  
*mf*

19

24 **3**  
*f*

28

31

SIR DUKE  
Baritone Saxophone

33 4

*p*

37

40 *rall.* 5 *Lento*

*p*

46 *Tempo primo* ♩ = 96

*f*

50 6

*mf*

54

59 7

# SIR DUKE

1st Trumpet in B $\flat$

Stive Wonder

$\text{♩} = 96$

# SIR DUKE

2nd Trumpet in B $\flat$

Stive Wonder

$\text{♩} = 96$

5 **1** *f*

9 *mf* 5

17 **2**

21 **3** 8

33 **4** *f*

37 *f*

40 *rall.* **5** *Lento* 2

48 *p* *Tempo primo*  $\text{♩} = 96$

51 **6** *f*

55

59 **7**

# SIR DUKE

Stive Wonder

3rd Trumpet in B $\flat$

$\text{♩} = 96$

5 **1** *mf*

9 **5** *mf*

17 **2**

21 *f* **3** **8**

33 **4** *f*

37 *f*

40 *rall.* **5** *Lento* **2**

48 *p* *Tempo primo*  $\text{♩} = 96$  *f*

51 **6** *f*

55

59 **7**

# SIR DUKE

1st Horn in F

Stive Wonder

$\text{♩} = 96$

5 **1** *mf* 3

12 *mf* 3

17 **2** *f* 3 8

33 **4**

37 *p* rall.

41 **5** Lento *mf* 3

47 Tempo primo  $\text{♩} = 96$  *f*

51 **6** *f*

55

59 **7**

# SIR DUKE

2nd Horn in F

Stive Wonder

$\text{♩} = 96$

5 **1** *mf* **3** *mf*

12 *f*

17 **2** *f*

21 **3** **8**

33 **4** *p*

39 *rall.* **5** *Lento* *mf*

43

47 *Tempo primo*  $\text{♩} = 96$  *f*

51 **6** *f*

55

59 **7**

# SIR DUKE

1st Horn in Eb

Stive Wonder

$\text{♩} = 96$

5 **1** *mf* 3

12 *mf*

17 **2** *f*

21 *f* **3** 8

33 **4**

37 *p* *rall.*

41 **5** *mf* *Lento* 3

47 *Tempo primo*  $\text{♩} = 96$  *f* 3

51 **6** *f*

55 *f*

59 **7**

# SIR DUKE

2nd Horn in Eb

Stive Wonder

$\text{♩} = 96$

5 **1** *mf* **3**

12 *mf*

17 **2** *f*

21 **3** **8**

33 **4**

39 *p* *rall.* **5** *Lento* *mf* **3**

43 *mf* **3**

47 *Tempo primo*  $\text{♩} = 96$  *f*

51 **6** *f*

55

59 **7**

# SIR DUKE

1st Tenor Trombone

Stive Wonder

♩ = 96

*f*

5 1

*mf*

12

*f*

16 2

*mf*

20

25 3

*f*

28

V.S.

SIR DUKE

1st Tenor Trombone

31

33

4

*p*

37

rall.

41

5

Lento

*p*

47

Tempo primo ♩ = 96

*f*

51

6

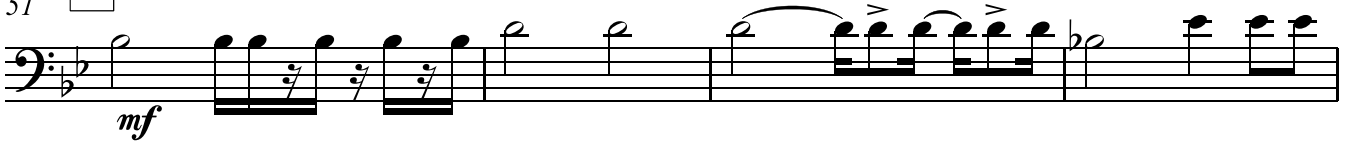

*mf*

55

59

7

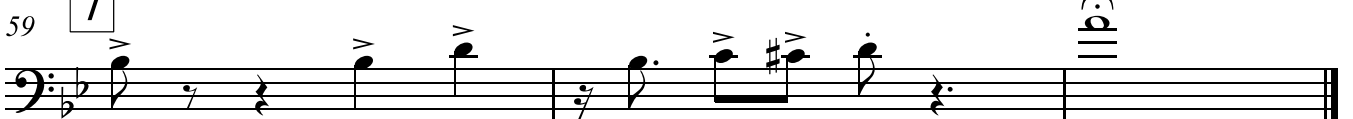

# SIR DUKE

2nd Tenor Trombone

Stive Wonder

♩ = 96

*f*

5 1

*mf*

12

*f*

16 2

*mf*

20

25 3

*f*

28

*mf*

V.S.

SIR DUKE

2nd Tenor Trombone

31

33

4

*p*

37

rall.

41

5

Lento

*p*

47

Tempo primo ♩ = 96

51

6

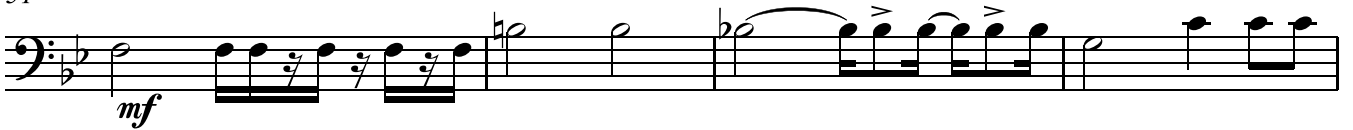

55

59

7

# SIR DUKE

3rd Tenor Trombone

Stive Wonder

♩ = 96

*f*

5 1

*mf*

12

*f*

16 2

*mf*

20

*f*

25 3

*f*

28

*f*

V.S.

SIR DUKE

3rd Tenor Trombone

31

33

4

*p*

37

rall.

41

5

Lento

*p*

47

Tempo primo ♩ = 96

*f*

51

6

*mf*

55

59

7

*mf*

# SIR DUKE

Euphonium Bb

Stive Wonder

♩ = 96

*f*

5 **1**

*mf*

12

*f*

16 **2**

*mf*

20

*f*

25 **3**

*f*

28

*f*

SIR DUKE  
Euphonium Bb

31

33 **4**

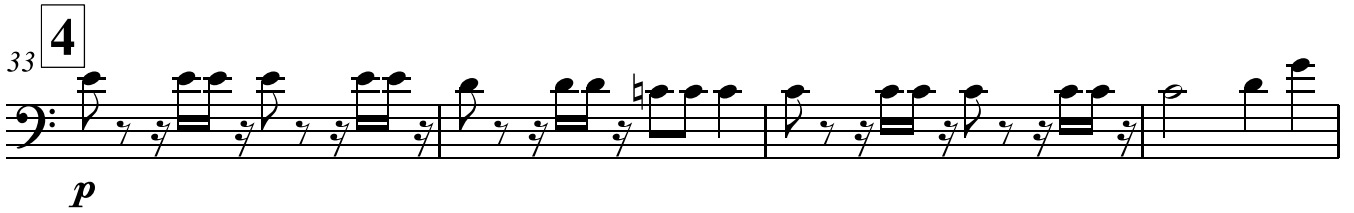

*p*

37

rall.

41 **5** Lento

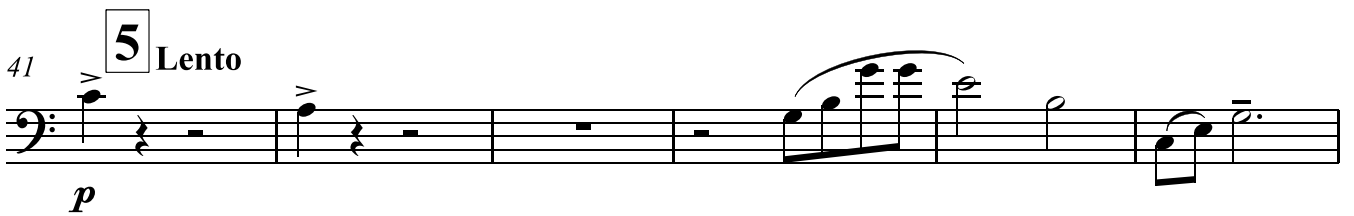

*p*

47

Tempo primo ♩ = 96

*f*

51 **6**

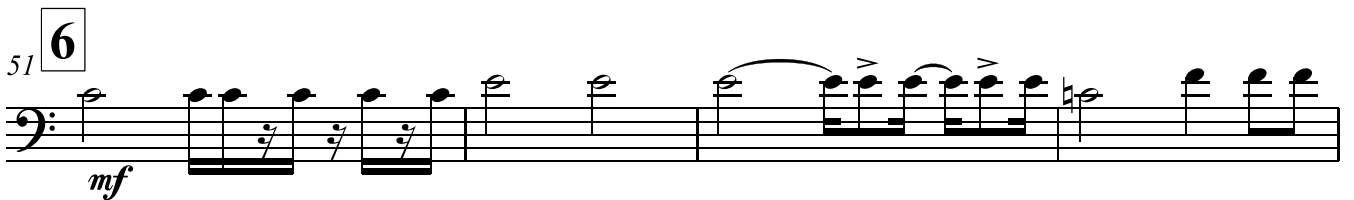

*mf*

55

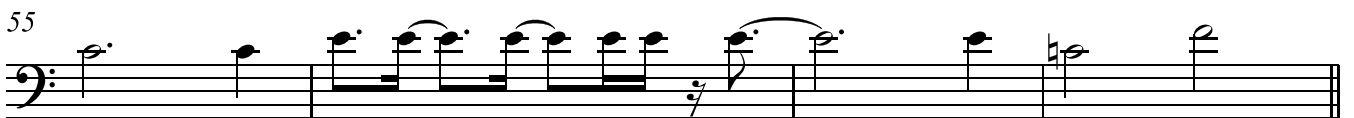

59 **7**

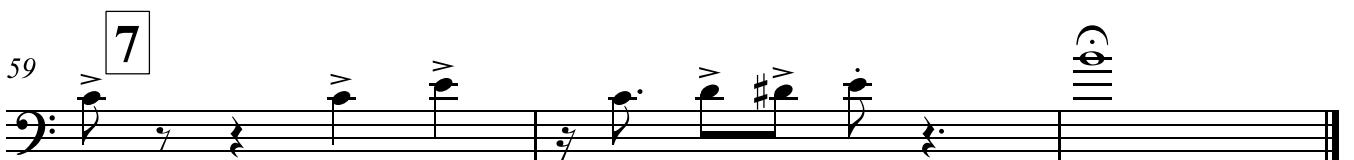

# SIR DUKE

Euphonium C

Stive Wonder

♩ = 96

*f*

5 1

*mf*

12

*f*

16 2

*mf*

20

25 3

*f*

28

*v*

V.S.

SIR DUKE  
Euphonium C

31

33

4

*p*

37

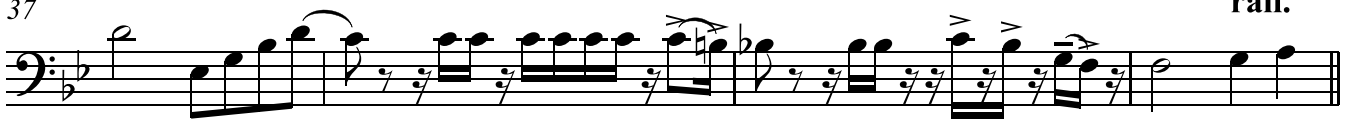
*rall.*

41

5

*Lento**p*

47

*Tempo primo* ♩ = 96

51

6

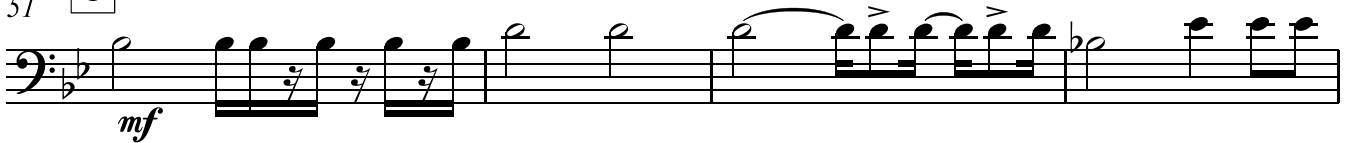
*mf*

55

59

7

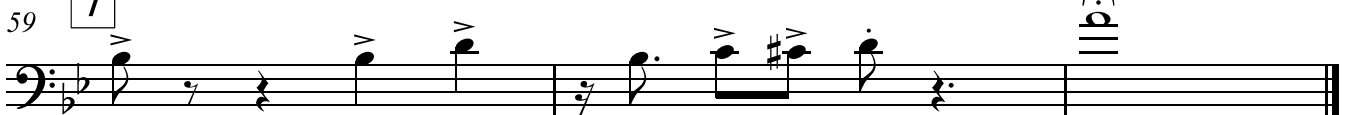

# SIR DUKE

Tuba in B $\flat$

Stive Wonder

$\text{♩} = 96$

*f*

5 **1**

*mf*

10

*f*

15 **2**

*mf*

19

*f*

25 **3**

*f*

28

*f*

SIR DUKE

Tuba in B $\flat$

31

33 **4**

37

40 *rall.* **5** *Lento*

46 *Tempo primo* ♩ = 96

50 **6**

54

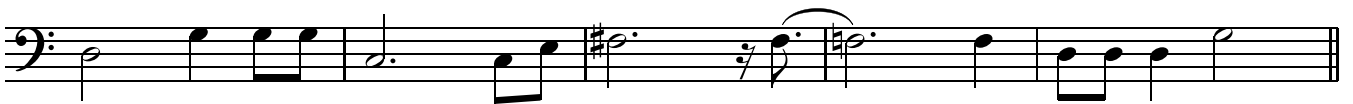

59 **7**

# SIR DUKE

Tuba in Eb

Stive Wonder

♩ = 96

*f*

5 1

*mf*

10

*f*

14

*f*

17 2

*mf*

23 3

*f*

27

*f*

SIR DUKE  
Tuba in Eb

30

33 4

*p*

37

40 *rall.* 5 *Lento*

*p*

46 *Tempo primo* ♩ = 96

*f*

50 6

*mf*

54

59 7

# SIR DUKE

Timpani

Stive Wonder

$\text{♩} = 96$

1

5

1

9

17

2

6

3

7

33

4

37

rall.

41

5

Lento

2

3

Tempo primo

49

$\text{♩} = 96$

2

6

8

7

# SIR DUKE

## Caixa

Stive Wonder

♩=96

1 *f*

13 *solo*

2 *f*

3 *mf*

29

4 *Rall...*

5 Lento ♩=60

49 Tempo primo ♩=96

6 *f*

58 7

# SIR DUKE

Bumbo & Pratos

Stive Wonder

♩ = 96

1

11

2

3

29

4

38

43

Tempo primo ♩ = 96

49

53

7

59