

A PALAVRA É...

Frevo canção

Nelson Ferreira

§

Alto Sax. 1

Alto Sax. 2

Tenor Sax. 1

Tenor Sax. 2

Trumpet in B \flat 1

Trumpet in B \flat 2

Trumpet in B \flat 3

Trombone 1

Trombone 2

Tuba

Voice

A PALAVRA É...

2
6

A. Sx. 1

A. Sx. 2

T. Sx. 1

T. Sx. 2

B \flat Tpt. 1

B \flat Tpt. 2

B \flat Tpt. 3

Tbn. 1

Tbn. 2

Tuba

6

A PALAVRA É...

To Coda

13

A. Sx. 1

A. Sx. 2

T. Sx. 1

T. Sx. 2

To Coda

13

B♭ Tpt. 1

B♭ Tpt. 2

B♭ Tpt. 3

Tbn. 1

Tbn. 2

Tuba

To Coda

13

A pa - la - vra é...
ff

A PALAVRA É...

4
20

A. Sx. 1

A. Sx. 2

T. Sx. 1

T. Sx. 2

B \flat Tpt. 1

B \flat Tpt. 2

B \flat Tpt. 3

Tbn. 1

Tbn. 2

Tuba

20

FRE-VO

E a tur-ma foi li - gei-ro no bo - tãõ! To-do mun-do quis mos - trar que sa - bi-a fre-var _

A PALAVRA É...

28

A. Sx. 1

A. Sx. 2

T. Sx. 1

T. Sx. 2

28

B \flat Tpt. 1

B \flat Tpt. 2

B \flat Tpt. 3

Tbn. 1

Tbn. 2

Tuba

28

— Fe-chou-se o tem-po deu a lou-ca no sa - lão A pa - la - vra é... lão. —

A PALAVRA É...

6
35

A. Sx. 1

A. Sx. 2

T. Sx. 1

T. Sx. 2

B \flat Tpt. 1

B \flat Tpt. 2

B \flat Tpt. 3

Tbn. 1

Tbn. 2

Tuba

35

— Fre- vo... Pas- so.. Blo- co... Mo- mo... Ri- so... $\overset{3}{\text{À}}\text{-le - gri-a...}$

44

A. Sx. 1

A. Sx. 2

T. Sx. 1

T. Sx. 2

B \flat Tpt. 1

B \flat Tpt. 2

B \flat Tpt. 3

Tbn. 1

Tbn. 2

Tuba

44

No de - lí-rio da fo - li - a são pa - la - vras fá - ceis prá se im-pro - vi - sar... —

A PALAVRA É...

51

A. Sx. 1

A. Sx. 2

T. Sx. 1

T. Sx. 2

51

B♭ Tpt. 1

B♭ Tpt. 2

B♭ Tpt. 3

Tbn. 1

Tbn. 2

Tuba

51

— Por - tan - to seu Blo - ta, ben - ce - mos de bar - ba - da... Se a pa - la - vra é FRE-VO

58 *D.S. al Coda* Θ

A. Sx. 1

A. Sx. 2

T. Sx. 1

T. Sx. 2

58 *D.S. al Coda* Θ

B \flat Tpt. 1

B \flat Tpt. 2

B \flat Tpt. 3

3

Tbn. 1

3

Tbn. 2

3

Tuba

58 *D.S. al Coda* Θ

va-mos se es-bal - dar! Se a pa - la-vra é FRE-VO va-mos se es-bal - dar. _____

VOZ

A PALAVRA É...

Frevo Canção

Nelson Ferreira

15

A pa - la - vra é _____

19

FRE - VO E a tur - ma foi li - gei - ro no bo -

24

tão! To - do mun - do quis mos - trar que sa - bi a fre - var

29

1ª vez

Fe - chou - se o tem - po deu a lou - ca no sa - lã o A pa - la - vra é

34

2ª vez

lã o Fre - vo Pas - so Blo - co

39

Mo - mo Ri - so A - lê - gri - a _____

44

No de - lí - rio da fo - li - a são pa - la - vras fá - ceis -

49

prá se im - pro - vi - sar Por - tan - to seu Blo - ta, ven -

54

ce - mos de bar - ba - da Se a pa - la - vra é FRE - VO va - mos se es - bal -

59

dar Se a pa - la - vra é FRE - VO va - mos se es - bal - dar

Erilson Oliveira

Alto Sax. 1

A PALAVRA É...

Frevo canção

Nelson Ferreira

§

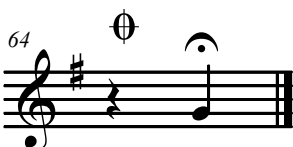
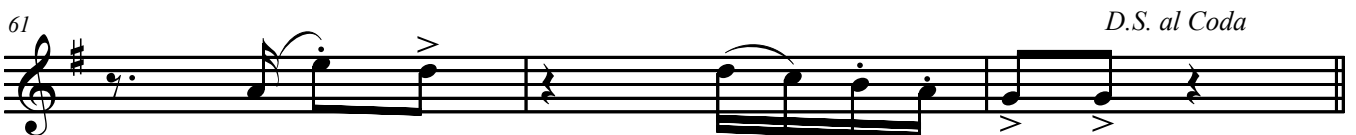
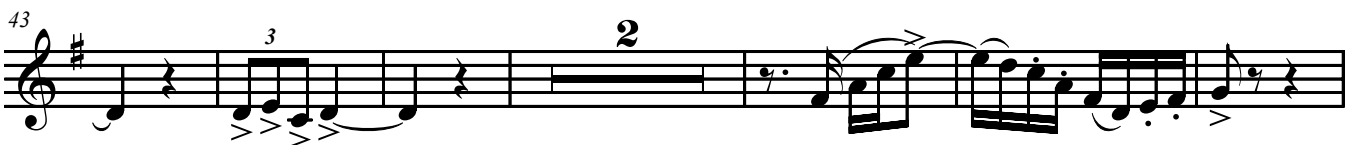
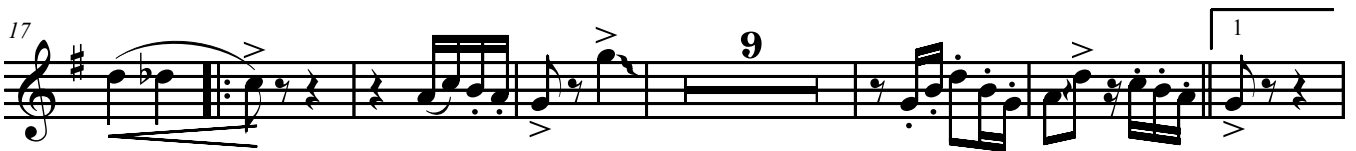
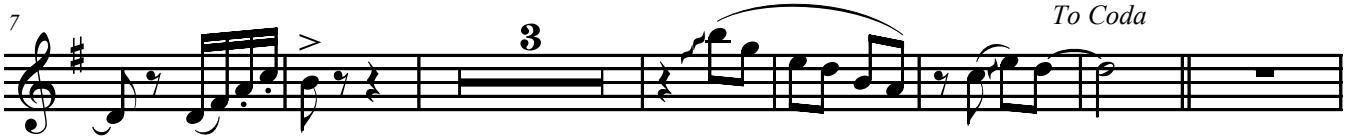
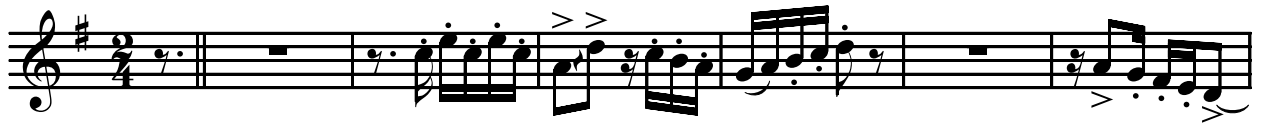

Alto Sax. 2

A PALAVRA É...

Frevo canção

Nelson Ferreira

7

To Coda

17

33

43

51

61

D.S. al Coda

64

Tenor Sax. 1

A PALAVRA É...

Frevo canção

Nelson Ferreira

7

17

33

43

51

61

64

To Coda

D.S. al Coda

©Erlson Oliveira

Tenor Sax. 2

A PALAVRA É...

Frevo canção

Nelson Ferreira

7

To Coda

18

9

34

3

44

3 2 3

54

62

D.S. al Coda

64

Trumpet in B \flat 1 A PALAVRA É...

Frevo canção

Nelson Ferreira

8

8

17

2

To Coda

29

3

42

3

1

2

4

52

2

62

3

64

D.S. al Coda

64

64

Trumpet in B \flat 2 A PALAVRA É...

Frevo canção

Nelson Ferreira

§

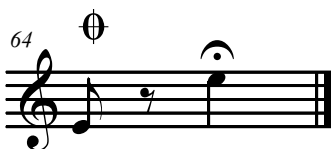
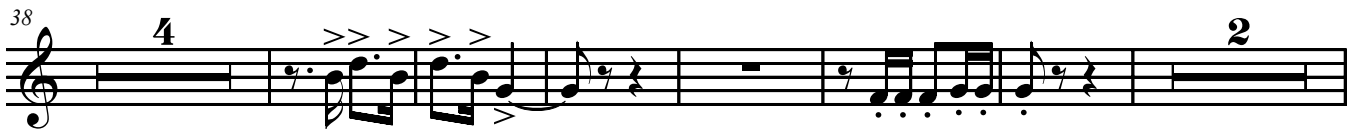
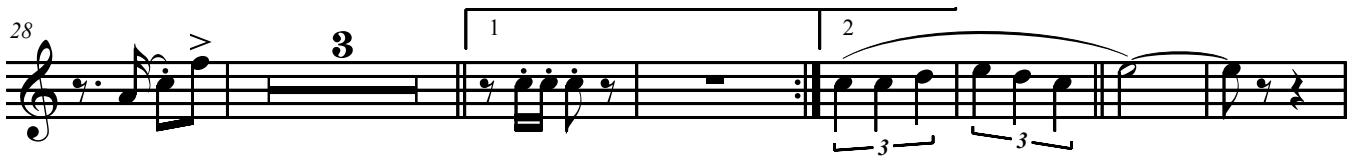
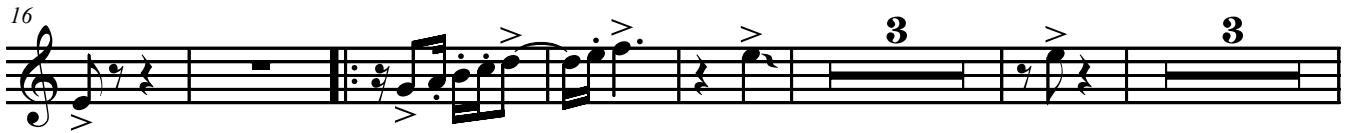

Trumpet in B \flat 3 A PALAVRA É...

Frevo canção

Nelson Ferreira

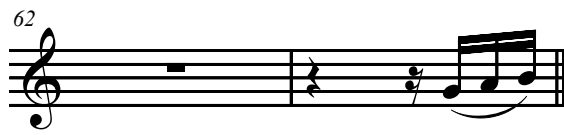

D.S. al Coda

Trombone 1

A PALAVRA É...

Frevo canção

Nelson Ferreira

§

7

15 *To Coda*

24

36

46

56 *D.S. al Coda*

64

Trombone 2

A PALAVRA É...

Frevo canção

Nelson Ferreira

Tuba

A PALAVRA É...

Frevo canção

Nelson Ferreira

8

To Coda

17

26

35

44

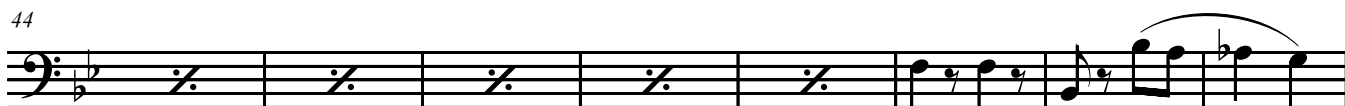

52

61

D.S. al Coda

64

