

# A VIDA DO VIAJANTE

Luiz Gonzaga e Hervê Cordovil  
Zqvg

Revisão: Jorge Nobre

Flauta

Clarinete B $\flat$  1

Clarinete B $\flat$  3 e 2

Bass Clarinet

Sax Alto E $\flat$

Sax Tenor B $\flat$

Sax Barítono E $\flat$

Trompete B $\flat$

Horn in E $\flat$

Trombone

Bombardino B $\flat$

Tuba B $\flat$

A VIDA DO VIAJANTE

A VIDA DO VIAJANTE

Musical score for 'A Vida do Viajante', page 4. The score is for a woodwind and brass ensemble. It features the following instruments: Flute (Fl.), Clarinet in B-flat 1 (B♭ Cl. 1), Clarinet in B-flat 2 (B♭ Cl. 2), Clarinet in B-flat (B. Cl.), Alto Saxophone (A. Sx.), Tenor Saxophone (T. Sx.), Baritone Saxophone (B. Sx.), Trumpet in B-flat (B♭ Tpt.), Horn (Hn.), Trombone (Tbn.), Euphonium (Euph.), and Tuba. The score begins at measure 26. The woodwinds (Fl., B♭ Cl. 1, B♭ Cl. 2, B. Cl., A. Sx., T. Sx.) play a melodic line with triplet markings. The brass instruments (B. Sx., B♭ Tpt., Hn., Tbn., Euph., Tuba) provide harmonic support with chords and rhythmic patterns. Dynamics include *pp* (pianissimo) and *mf* (mezzo-forte). The score is written in a key signature of one sharp (F#) and a common time signature (C).

A VIDA DO VIAJANTE

6

40

Fl.

B $\flat$  Cl. 1

B $\flat$  Cl. 2

B. Cl.

A. Sx.

T. Sx.

B. Sx.

40

B $\flat$  Tpt.

Hn.

Tbn.

Euph.

Tuba

# A VIDA DO VIAJANTE

Luiz Gonzaga e Hervê Cordovil  
Zqg

Revisão: Jorge Nobre

Flauta

# A VIDA DO VIAJANTE

Luiz Gonzaga e Hervê Cordovil  
Zqg

Revisão: Jorge Nobre

Clarinete B $\flat$  1

5

9

16

20

24

28

34

38

42

# A VIDA DO VIAJANTE

Luiz Gonzaga e Hervê Cordovil

Zqg

Revisão: Jorge Nobre

Clarinete B $\flat$  2

5

9

15

20

24

28

34

38

42

# A VIDA DO VIAJANTE

Luiz Gonzaga e Hervê Cordovil  
Zqg

Revisão: Jorge Nobre

Clarinete B $\flat$  3

5

9

15

20

24

28

34

38

42

# A VIDA DO VIAJANTE

Luiz Gonzaga e Hervê Cordovil  
Zqg

Revisão: Jorge Nobre

Bass Clarinet

# A VIDA DO VIAJANTE

Luiz Gonzaga e Hervê Cordovil

Zqg

Revisão: Jorge Nobre

Sax Alto E $\flat$  1

# A VIDA DO VIAJANTE

Luiz Gonzaga e Hervê Cordovil

Zqg

Revisão: Jorge Nobre

Sax Alto E $\flat$  2

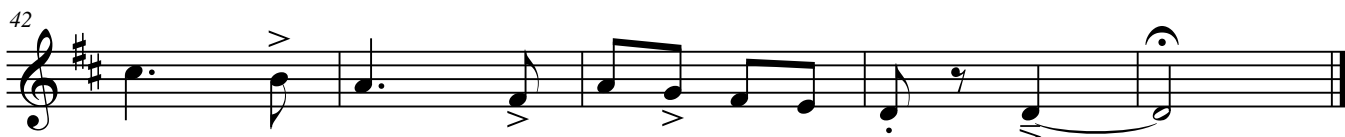
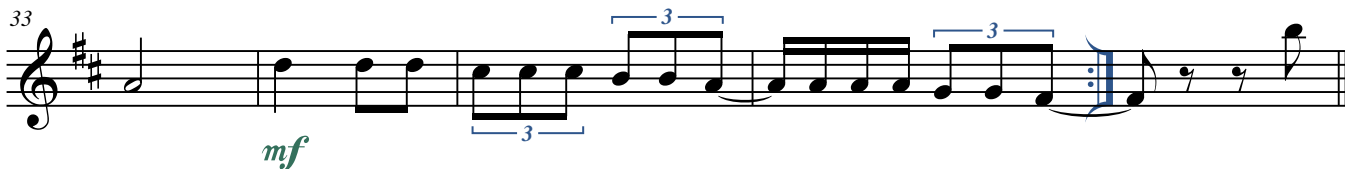
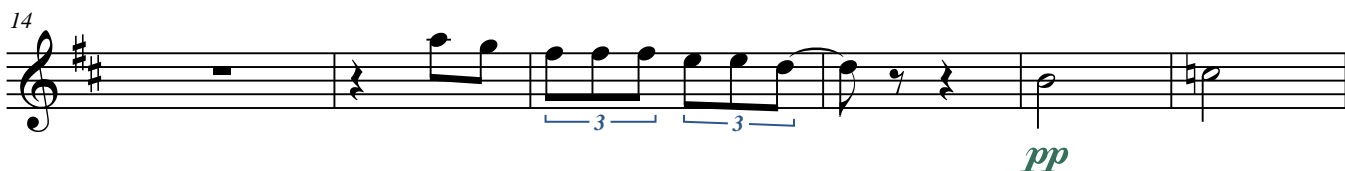
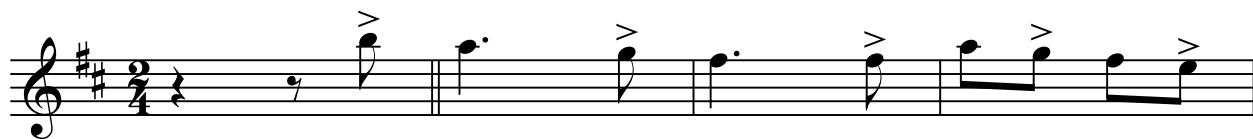

# A VIDA DO VIAJANTE

Luiz Gonzaga e Hervê Cordovil  
Zqg

Revisão: Jorge Nobre

Sax Tenor B $\flat$  1

5

9

13

17

21

28

33

38

42

*mf*

*pp*

# A VIDA DO VIAJANTE

Luiz Gonzaga e Hervê Cordovil

Zqg

Revisão: Jorge Nobre

Sax Tenor B $\flat$  2

5

9

13

17

21

28

32

38

42

*pp*

*mf*

# A VIDA DO VIAJANTE

Luiz Gonzaga e Hervê Cordovil  
Zqg

Revisão: Jorge Nobre

Sax Barítono E $\flat$

# A VIDA DO VIAJANTE

Luiz Gonzaga e Hervê Cordovil  
Zqg

Revisão: Jorge Nobre

Trompete B $\flat$  1

5

9

14

18

22

29

*pp*

34

38

42

# A VIDA DO VIAJANTE

Luiz Gonzaga e Hervê Cordovil

Zqg

Revisão: Jorge Nobre

Trompete B $\flat$  2

# A VIDA DO VIAJANTE

Luiz Gonzaga e Hervê Cordovil  
Zqg

Revisão: Jorge Nobre

Trompete B $\flat$  3

# A VIDA DO VIAJANTE

Luiz Gonzaga e Hervê Cordovil

Zqg

Revisão: Jorge Nobre

Trompa in F 1

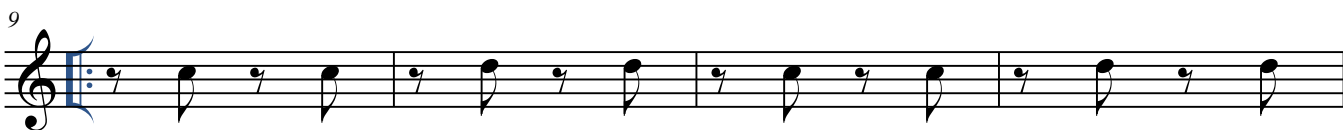
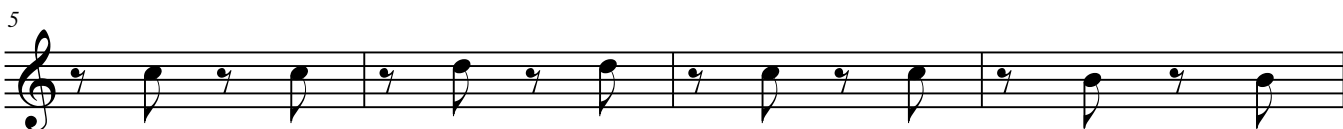

# A VIDA DO VIAJANTE

Luiz Gonzaga e Hervê Cordovil

Zqg

Revisão: Jorge Nobre

Trompa in F 2

# A VIDA DO VIAJANTE

Luiz Gonzaga e Hervê Cordovil

Zqg

Revisão: Jorge Nobre

Trompa in F 3

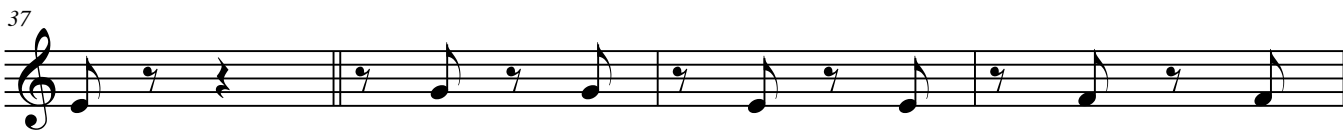

# A VIDA DO VIAJANTE

Luiz Gonzaga e Hervê Cordovil

Zqg

Revisão: Jorge Nobre

Horn in E $\flat$  1

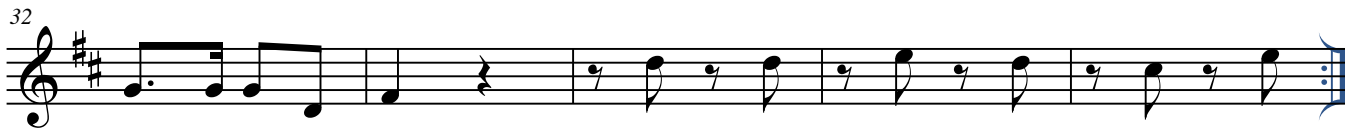

# A VIDA DO VIAJANTE

Luiz Gonzaga e Hervê Cordovil  
Zqg

Revisão: Jorge Nobre

Horn in E $\flat$  2

# A VIDA DO VIAJANTE

Luiz Gonzaga e Hervê Cordovil  
Zqg

Revisão: Jorge Nobre

Horn in E $\flat$  3

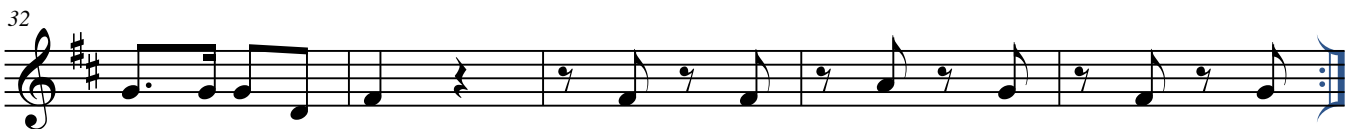

# A VIDA DO VIAJANTE

Luiz Gonzaga e Hervê Cordovil  
Zqg

Revisão: Jorge Nobre

## Trombone 1

5

9

12

16

20

24

32

37

41

# A VIDA DO VIAJANTE

Luiz Gonzaga e Hervê Cordovil

Zqg

Revisão: Jorge Nobre

## Trombone 2

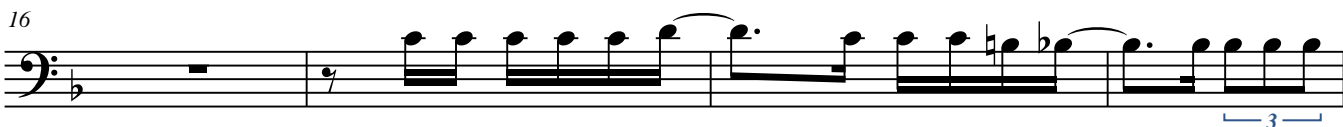
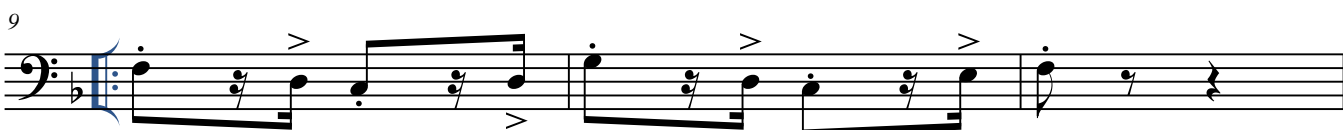

# A VIDA DO VIAJANTE

Luiz Gonzaga e Hervê Cordovil  
Zqg

Revisão: Jorge Nobre

## Trombone 3

5

9

12

16

20

24

32

37

41

# A VIDA DO VIAJANTE

Luiz Gonzaga e Hervê Cordovil  
Zqvg

Revisão: Jorge Nobre

Bombardino B $\flat$

# A VIDA DO VIAJANTE

Luiz Gonzaga e Hervê Cordovil  
Zqg

Revisão: Jorge Nobre

Bombardino C

5

9

12

16

20

24

28

34

39

43

# A VIDA DO VIAJANTE

Luiz Gonzaga e Hervê Cordovil

Zqg

Revisão: Jorge Nobre

Tuba B $\flat$

5

9

12

16

21

25

29

34

39

43

# A VIDA DO VIAJANTE

Luiz Gonzaga e Hervê Cordovil

Zqg

Revisão: Jorge Nobre

Tuba E $\flat$

5

9

12

16

21

25

30

34

39

43