

PROJETO FORTALECIMENTO MUSICAL

DUDA NO FREVO

(Frevo)

Autor: Senô

www.secult.ce.gov.br

Ação Cultural

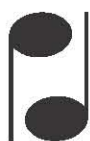

**Sistema Estadual
Bandas de Música**

**GOVERNO DO
ESTADO DO CEARÁ**
Secretaria da Cultura

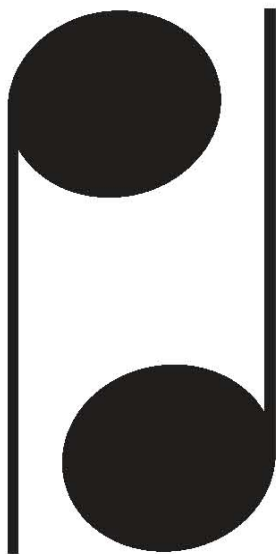

Sistema Estadual Bandas de Música

SENIVAL BEZERRA DO NASCIMENTO - SENÔ

Senô (no centro) com familiar e amigos em carnaval do TTC

Senival Bezerra do Nascimento (Senô) nasceu em Aguas Belas estado de Pernambuco em 11 de fevereiro de 1.932. Filho de Júlio Bezerra do Nascimento e de Josefa Pereira de Lima. Foi casado com a professora Terezinha de Souza Bezerra e o casal teve cinco filhos.

Senival fez seus estudos no Liceu de Artes e Ofícios de Pernambuco da Universidade do Recife, fez cursos de Harmonia e Orquestração na Universidade de Boston (USA) e também cursou Assuntos Jazzísticos, Composição e Regência da International School; e Curso de Concepção Musical e Harmonia Superior de Buenos Aires na Argentina. Exerceu profissionalmente como Orquestrador, Musicista e Regente. Com várias músicas compostas e jingles gravados, dentre os quais destacamos Duda no Frevo, que faz parte da 4ª movimento da "Suíte Nordestina", gravada por várias orquestras e conjuntos como: Orquestra de José de Menezes, Quinteto Violado, Spok Frevo Orquestra, Brazilian Trombone Ensemble, Orquestra de Cordas Dedilhadas de Pernambuco, violonista Turíbio Santo e dentre outros também por Altamiro Carrilho a peça musical Antologia da Flauta. Senô morreu em 04 de maio de 2000, em Campinas (SP).

DUDA NO FREVO

Conductor

Senô

The musical score is arranged in a standard orchestral format with the following parts from top to bottom:

- Flauta
- 1° Clarinete B \flat
- 2° Clarinete B \flat
- 3° Clarinete B \flat
- 1° Sax Alto E \flat
- 2° Sax Alto E \flat
- 1° Sax Tenor B \flat
- 2° Sax Tenor B \flat
- Sax Barítono
- 1° Trompete B \flat
- 2° Trompete B \flat
- 3° Trompete B \flat
- 1° Trombone
- 2° Trombone
- 3° Trombone
- Bombardino C
- Tuba C
- Bateria

Flauta

1° Clarinete B \flat

2° Clarinete B \flat

3° Clarinete B \flat

1° Sax Alto E \flat

2° Sax Alto E \flat

1° Sax Tenor B \flat

2° Sax Tenor B \flat

Sax Barítono

1° Trompete B \flat

2° Trompete B \flat

3° Trompete B \flat

1° Trombone

2° Trombone

3° Trombone

Bombardino C

Tuba C

Bateria

Flauta

1° Clarinete B \flat

2° Clarinete B \flat

3° Clarinete B \flat

1° Sax Alto E \flat

2° Sax Alto E \flat

1° Sax Tenor B \flat

2° Sax Tenor B \flat

Sax Barítono

1° Trompete B \flat

2° Trompete B \flat

3° Trompete B \flat

1° Trombone

2° Trombone

3° Trombone

Bombardino C

Tuba C

Bateria

25

2

2

Flauta

1° Clarinete B \flat

2° Clarinete B \flat

3° Clarinete B \flat

1° Sax Alto E \flat

2° Sax Alto E \flat

1° Sax Tenor B \flat

2° Sax Tenor B \flat

Sax Barítono

1° Trompete B \flat

2° Trompete B \flat

3° Trompete B \flat

1° Trombone

2° Trombone

3° Trombone

Bombardino C

Tuba C

Bateria

33

1. 2.

D.S. al Coda

2 2

1. 2.

D.S. al Coda

DUDA NO FREVO

Flauta

Senô

7

13

19

27

35

1. 2.

1. 2.

D.S. al Coda

DUDA NO FREVO

1° Clarinete B \flat

Senô

7

13

20

28

35

1.

2.

D.S. al Coda

DUDA NO FREVO

2º Clarinete Bb

Senô

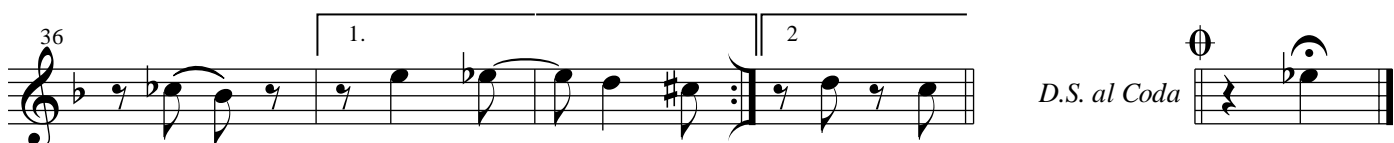
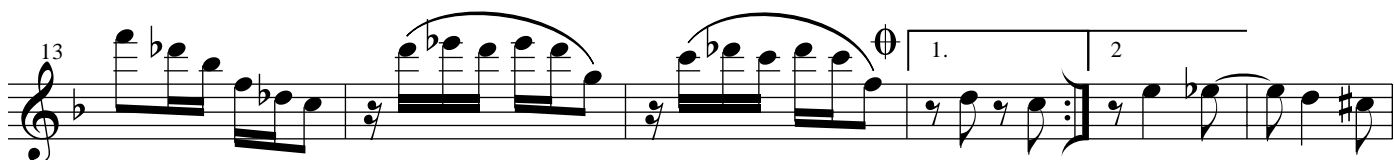
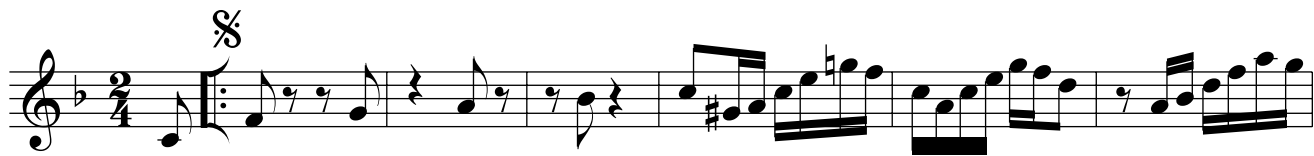

DUDA NO FREVO

3º Clarinete Bb

Senô

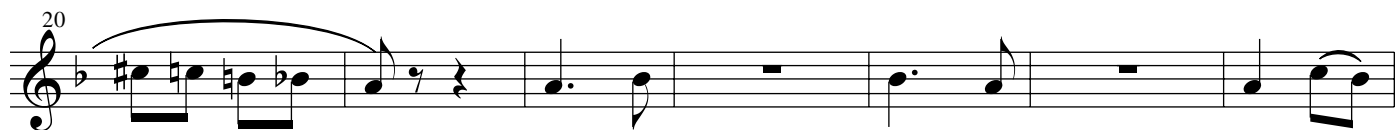
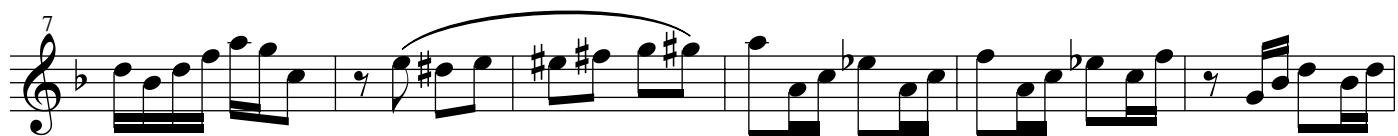

DUDA NO FREVO

1° Sax Alto E \flat

Senô

7

14

21

28

35

1. 2.

D.S. al Coda

DUDA NO FREVO

2º Sax Alto E♭

Senô

7

14

21

28

35

1.

2.

D.S. al Coda

DUDA NO FREVO

1° Sax Tenor Bb

Senô

7

13

20

27

34

1. 2.

D.S. al Coda

DUDA NO FREVO

2° Sax Tenor Bb

Senô

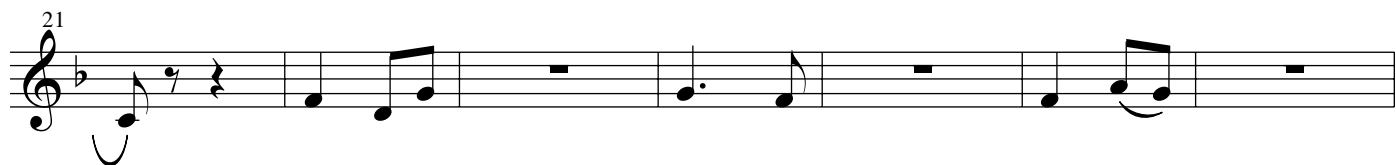
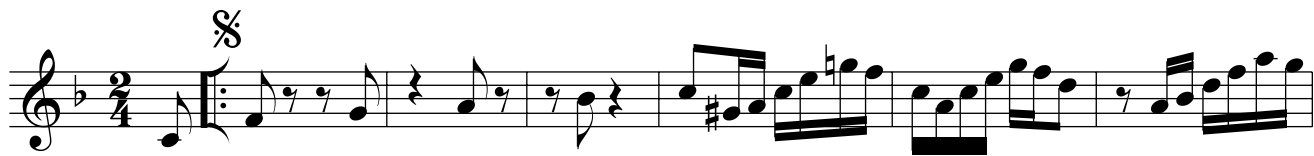

DUDA NO FREVO

Sax Barítono

Senô

7

14

21

29

35

1. 2

D.S. al Coda

DUDA NO FREVO

1º Trompete B \flat

Senô

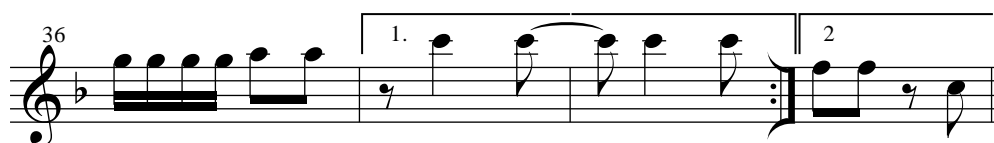
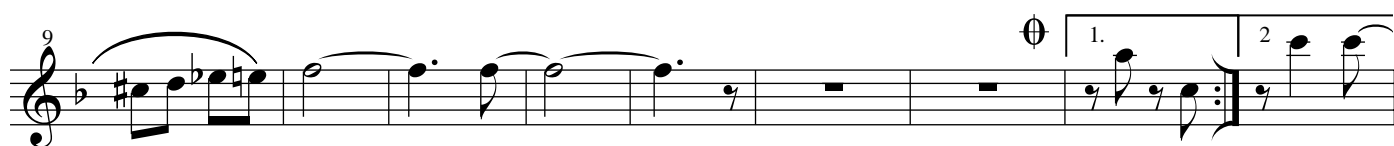

DUDA NO FREVO

2º Trompete B \flat

Senô

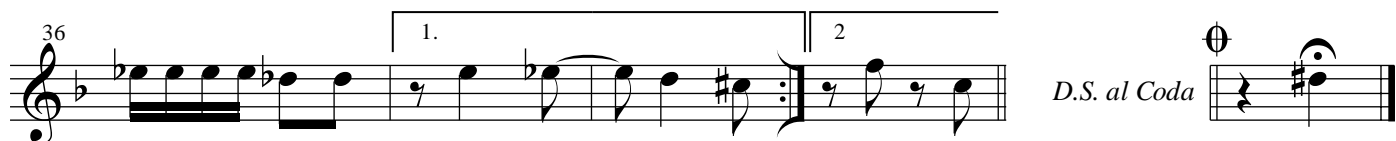
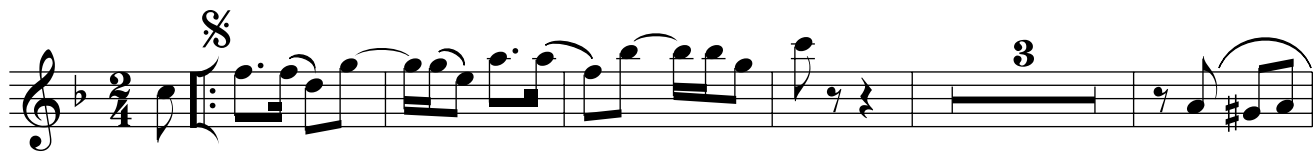

DUDA NO FREVO

3º Trompete B♭

Senô

DUDA NO FREVO

1° Trombone

Senô

DUDA NO FREVO

2° Trombone

Senô

1. Musical staff 1: Bass clef, 2/4 time signature, key signature of two flats. Starts with a repeat sign and a trill-like figure. Ends with a triplet of eighth notes.

9. Musical staff 2: Bass clef, 2/4 time signature, key signature of two flats. Starts with a slur over a group of notes. Ends with a first and second ending bracket.

18. Musical staff 3: Bass clef, 2/4 time signature, key signature of two flats. Starts with a slur over a group of notes. Ends with a slur over a group of notes.

26. Musical staff 4: Bass clef, 2/4 time signature, key signature of two flats. Starts with a slur over a group of notes. Ends with a slur over a group of notes.

36. Musical staff 5: Bass clef, 2/4 time signature, key signature of two flats. Starts with a slur over a group of notes. Ends with a first and second ending bracket. To the right is a "D.S. al Coda" instruction and a Coda symbol.

DUDA NO FREVO

3° Trombone

Senô

1

9

18

26

36

D.S. al Coda

DUDA NO FREVO

Bombardino B \flat

Senô

DUDA NO FREVO

Bombardino C

Senô

D.S. al Coda

DUDA NO FREVO

Tuba B \flat

Senô

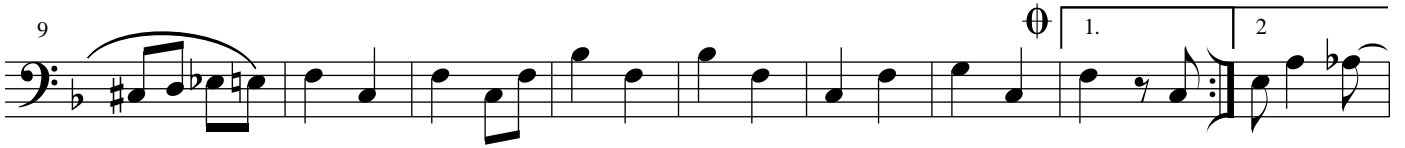

DUDA NO FREVO

Tuba C

Senô

DUDA NO FREVO

Tuba E \flat

Senô

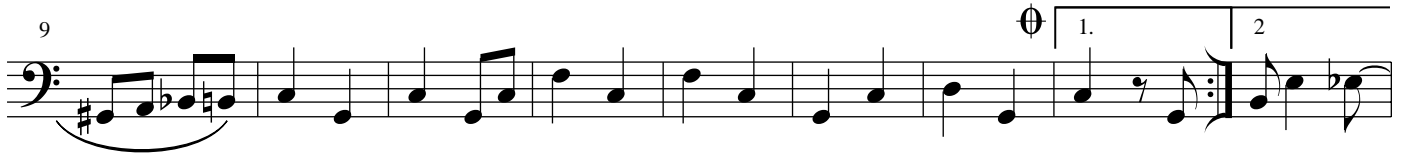

DUDA NO FREVO

Bateria

Senô

GOVERNO DO ESTADO DO CEARÁ

Secretaria da Cultura

**PROJETO
FORTALECIMENTO
MUSICAL**

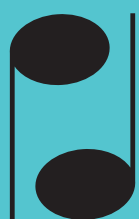

**Sistema Estadual
Bandas de Música**

Centro Administrativo Governador Virgílio Távora
Av. General Afonso Albuquerque Lima - s/nº - Cambéba
Ed. SEAD 3º Andar - Fone: (85) 3101 6763
sistemadebandas@secult.ce.gov.br