

FREVO DA FELICIDADE

Frevo canção

CAPIBA

FREVO DA FELICIDADE

A. Sx. 1

A. Sx. 2

T. Sx. 1

T. Sx. 2

B \flat Tpt. 1

B \flat Tpt. 2

B \flat Tpt. 3

Tbn. 1

Tbn. 2

Tuba

8

8

Bass

8 E \flat F E \flat Cm C7 F m F m G7 Cm

FREVO DA FELICIDADE

15 *To Coda*

A. Sax. 1

A. Sax. 2

T. Sax. 1

T. Sax. 2

B \flat Tpt. 1

B \flat Tpt. 2

B \flat Tpt. 3

Tbn. 1

Tbn. 2

Tuba

15 *To Coda*

15 *To Coda*

Bass

15 G7 *To Coda* Cm Cm Cm C7

A Fe - li - ci -

FREVO DA FELICIDADE

4

A. Sx. 1

A. Sx. 2

T. Sx. 1

T. Sx. 2

22

B♭ Tpt. 1

B♭ Tpt. 2

B♭ Tpt. 3

Tbn. 1

Tbn. 2

Tuba

22

da-de não se com-pra A fe - li - ci - da-de não se dá. A fe - li - ci -

22 Fm Fm G7 Fm7 G7 Cm F7 G7 Cm Eb7

Bass

30

A. Sax. 1

A. Sax. 2

T. Sax. 1

T. Sax. 2

Bb Tpt. 1

Bb Tpt. 2

Bb Tpt. 3

Tbn. 1

Tbn. 2

Tuba

30

da - de se en - con - tra em qual - quer lu - gar

30

D7

A^b7

G7

A^b7

G7

G7

FREVO DA FELICIDADE

6

A. Sx. 1

A. Sx. 2

T. Sx. 1

T. Sx. 2

B \flat Tpt. 1

B \flat Tpt. 2

B \flat Tpt. 3

Tbn. 1

Tbn. 2

Tuba

36

con - tra em qual - quer lu - gar. Um sim - ples o - lhar. Um a - per - to de mão

36

G7 D7 G7 Cm Cm B7 B \flat 7 B \flat 7 E \flat

Bass

43

A. Sax. 1

A. Sax. 2

T. Sax. 1

T. Sax. 2

43

B♭ Tpt. 1

B♭ Tpt. 2

B♭ Tpt. 3

Tbn. 1

Tbn. 2

Tuba

43

U - ma car-ta de a - mor ou u - ma re-cor-da-ção — U-ma pa - la-vra de sin-ce - ri - da-de —

43 E♭ G7 G7 Cm Cm C7 Fm Fm G7 Cm

Bass

FREVO DA FELICIDADE

8

D.S. al Coda

51

A. Sx. 1

A. Sx. 2

T. Sx. 1

T. Sx. 2

D.S. al Coda

D.S. al Coda

D.S. al Coda

D.S. al Coda

51

B \flat Tpt. 1

B \flat Tpt. 2

B \flat Tpt. 3

Tbn. 1

Tbn. 2

Tuba

D.S. al Coda

D.S. al Coda

D.S. al Coda

D.S. al Coda

51

Tu - do is - so é fe - li - ci - da - de.

D.S. al Coda

51

E \flat 7 (b) D7 4+ D7 G7 Cm A \flat G7 Cm Cm6

Voice

FREVO DA FELICIDADE

Frevo canção

CAPIBA

To Coda

14 2 2

A Fe - li - ci -

22

da-de não se com-pra A fe - li - ci - da-de não se dá. A fe - li - ci - da-de—

31

1 2
— se en - con-tra em qual - quer lu - gar — con-tra em qual - quer lu - gar. —

39

— Um sim-ples o - lhar — Um a - per-to de mão — U - ma car - ta de a -

45

mor ou u - ma re-cor-da-ção — U-ma pa - la - vra de sin-ce - ri - da-de — Tu-do
D.S. al Coda ⊕

52

is - so é — fe - li - ci - da - de.

Alto Sax. 1 FREVO DA FELICIDADE

Frevo canção

CAPIBA

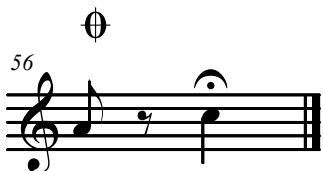
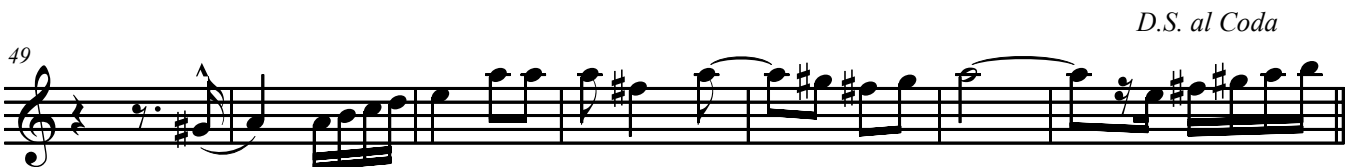
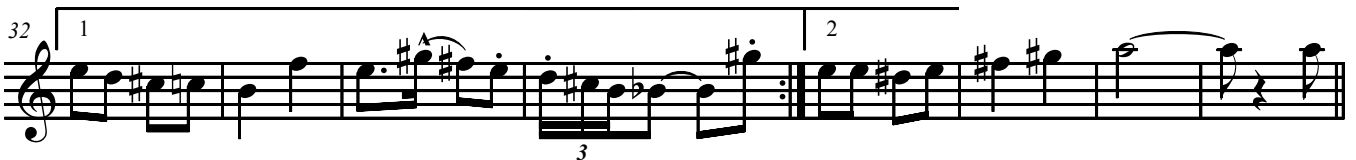
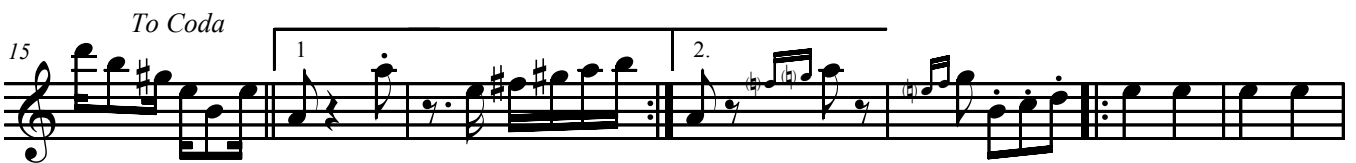

FREVO DA FELICIDADE

Alto Sax. 2

Frevo canção

CAPIBA

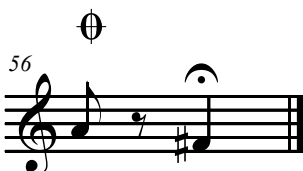
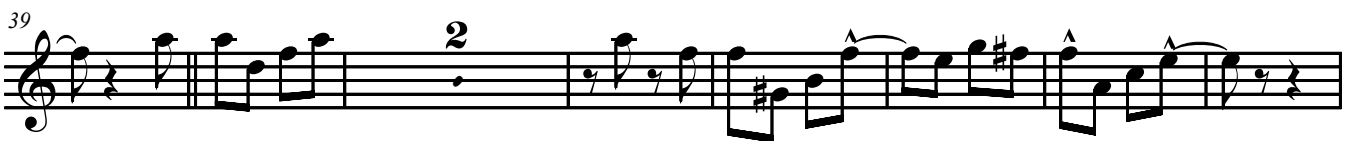
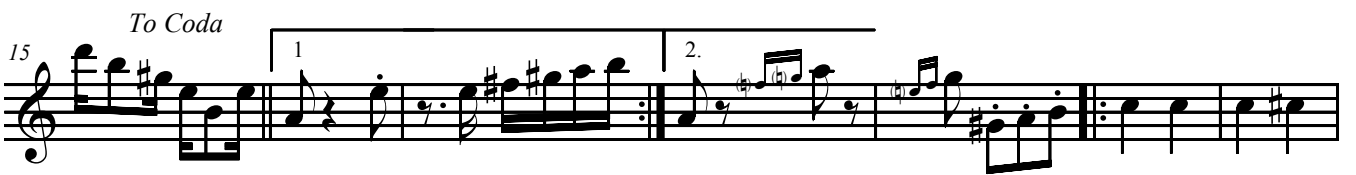

FREVO DA FELICIDADE

Tenor Sax. 1

Frevo canção

CAPIBA

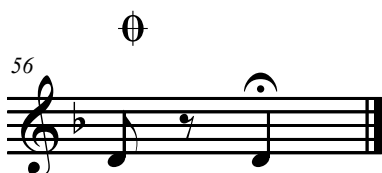

FREVO DA FELICIDADE

Tenor Sax. 2

Frevo canção

CAPIBA

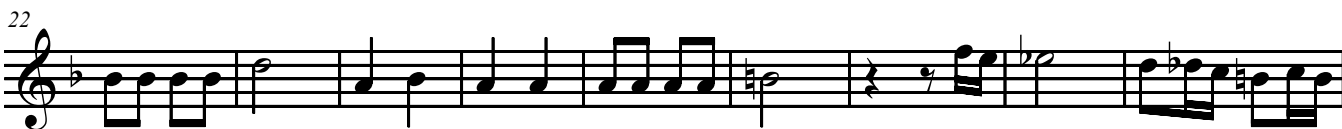
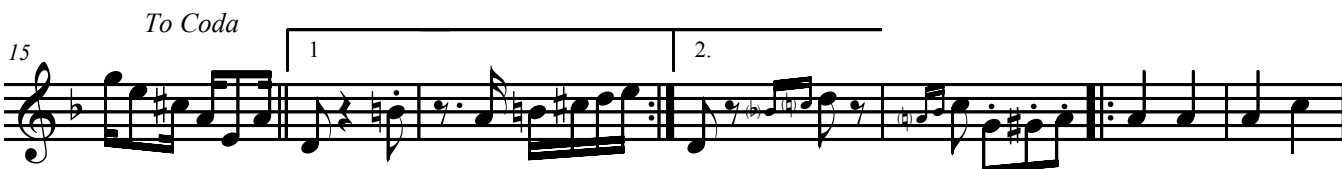

FREVO DA FELICIDADE

Trumpet in B \flat 1

Frevo canção

CAPIBA

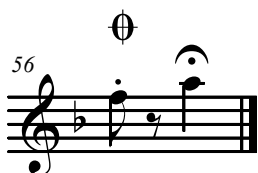
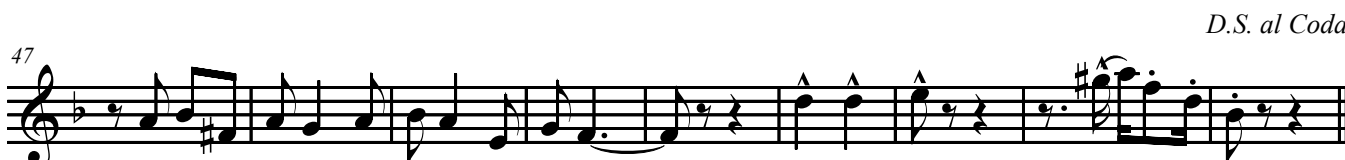
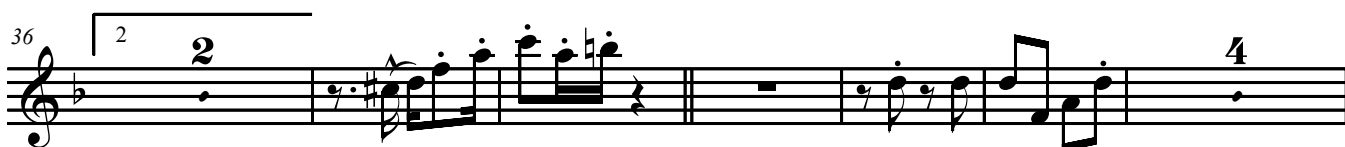
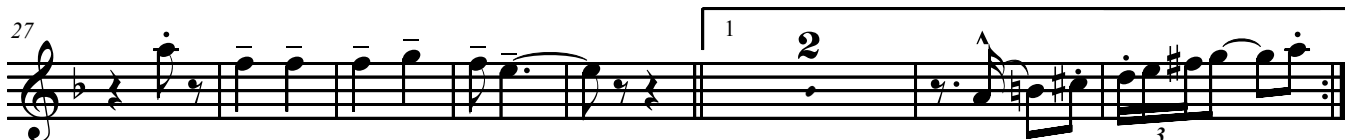

FREVO DA FELICIDADE

Trumpet in B \flat 2

Frevo canção

CAPIBA

To Coda

D.S. al Coda

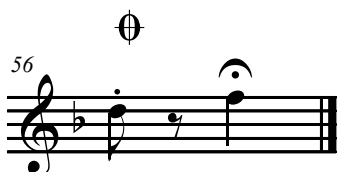

FREVO DA FELICIDADE

Trumpet in B \flat 3

Frevo canção

CAPIBA

To Coda

D.S. al Coda

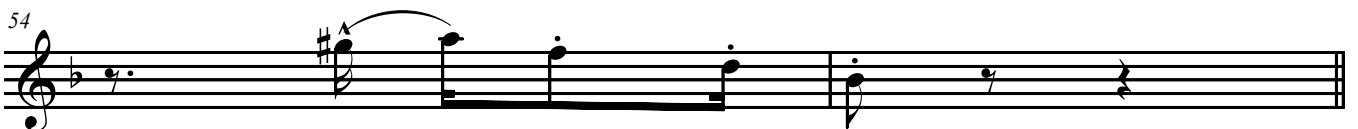

FREVO DA FELICIDADE

Trombone 1

Frevo canção

CAPIBA

§

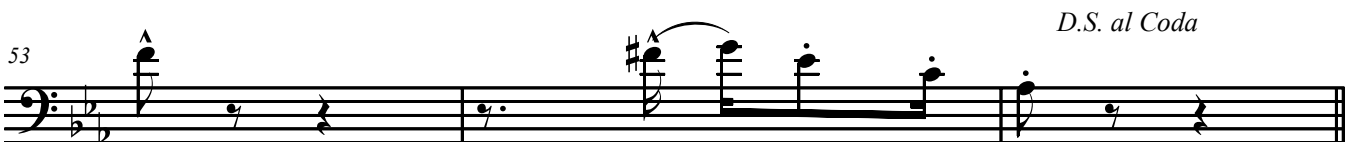
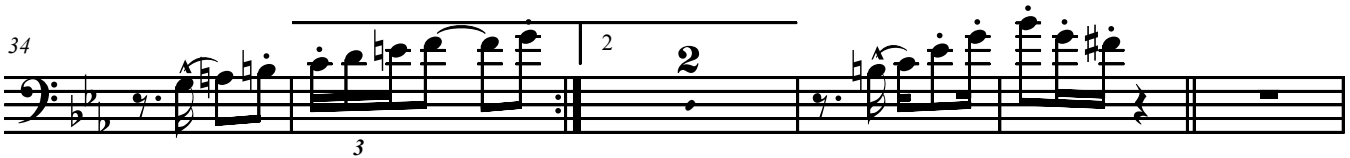
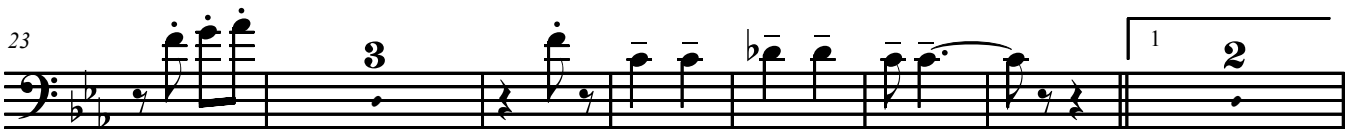
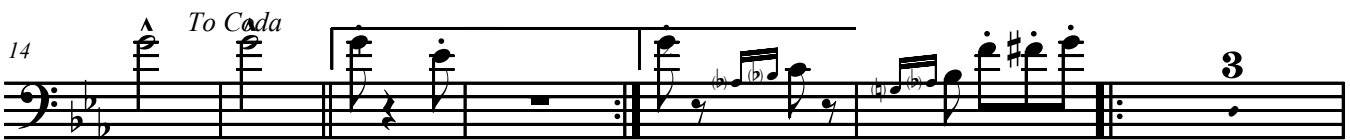

Trombone 2 FREVO DA FELICIDADE

Frevo canção

CAPIBA

7

15 *To Coda*

24

35

42

54 *D.S. al Coda*

56

Tuba

FREVO DA FELICIDADE

Frevo canção

CAPIBA

§

To Coda

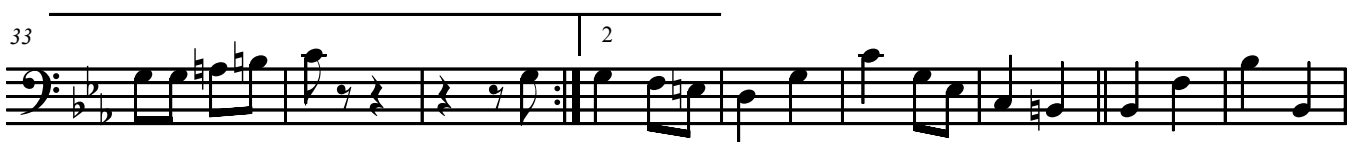
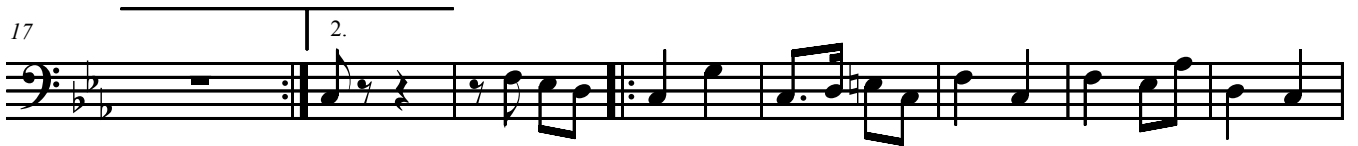

D.S. al Coda

Bass

FREVO DA FELICIDADE

Frevo canção

CAPIBA

