

Hino ao 2 de Julho

Santos Títara-Santos Barreto

Arranjo
Maestro Fred Dantas

Hino ao 2 de Julho

Santos Titara-Santos Barreto

Instruments listed on the left side of the score:

- Piccolo
- Flauta 1
- Flauta 2
- Requinta Mib
- Clarinete em Sib1
- Clarinete em Sib 2
- Clarinete em Sib 3
- Saxofone alto 1
- Saxofone alto 2
- Saxofone tenor
- Saxofone barítono
- Trompa em Mib 1
- Trompa em Mib 2
- Trompete em Sib 1
- Trompete em Sib 2
- Trombone 1
- Trombone 2
- Bombardino C
- Baixo em Sib
- cx
- bb

A

34

B

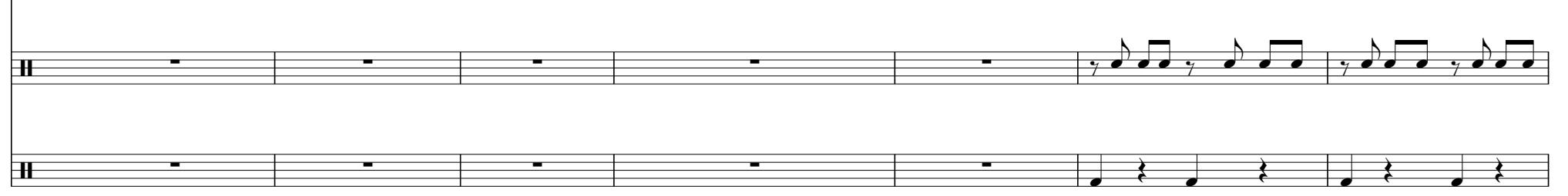

49

This section of the score contains measures 49 through 53. It features a complex arrangement of ten staves. The top six staves are primarily treble clefs, while the bottom four are bass clefs. The music is characterized by dense, rapid sixteenth-note passages, often with slurs. Dynamic markings include *p* (piano) and *pp* (pianissimo) in measures 51 and 52. The key signature has three sharps (F#, C#, G#).

This section of the score contains measures 54 through 58. It features a complex arrangement of ten staves. The top six staves are primarily treble clefs, while the bottom four are bass clefs. The music continues with dense, rapid sixteenth-note passages, often with slurs. Dynamic markings include *p* (piano) in measures 56 and 57. The key signature has three sharps (F#, C#, G#).

61

86

Hino ao 2 de Julho

Santos Títara-Santos Barreto

2
mp

6

11 **A**
11 5
ff *mf*

30
ff

35
f

39 **B**
7

49

52

56

59
f

63
f *pp* *ff*

Pícolo

67 **C**

f

71

73 *tr* *tr*
p

78 *ff* *mf* *mf*

84 *ff* *mf*

90 *p* *f*

93

Hino ao 2 de Julho

Santos Títara-Santos Barreto

2 *mp*

6 *f f*

11 **A** 8 *mf* *tr* *tr* *ff*

24 *mf* 2 *tr* *tr* *ff*

32

36 *f* **B** 6

46

49

52

55

58 *f* *f*

63 *pp* *ff*

67 **C** *f*

71

73 *p* tr

78 *ff* *mf*

83 *mf* tr *ff*

88 *mf* *p*

92 *f*

Hino ao 2 de Julho

Santos Títara-Santos Barreto

2
mp

6
f f

11 **A**
8 *mf* *tr* *tr* *ff*

24
mf 2 *tr* *tr* *ff*

32
mf

36 **B**
f 6

46

49

53

56

58 *f*

63 *pp* *ff*

67 **C** *f*

71

73 *p* *tr*

78 *ff* *mf* *mf*

84 *tr* *ff* *mf*

90 *p* *f*

93

Hino ao 2 de Julho

Santos Títara-Santos Barreto

2
mp

6

11 **A** 8 *tr* *tr* *ff*

24 *mf* 2 *tr* *tr* *ff*

32

35 *f*

39 **B** 7

49

52 *p*

56

f

61

65

pp *ff* *f* C

68

72

75

mf *ff*

80

mf *mf* *ff* tr tr

88

mf *p*

92

f

Hino ao 2 de Julho

Santos Títara-Santos Barreto

5

9 **A** *f*

14 *mp*

19 *mf* *ff*

24 *mf*

29 *ff*

34 *f*

38 **B** *mp*

43

48

51 *p*

56 *f*

61 *f*

65 *pp* *ff* *f* **C**

68

72

75 *mf* *ff*

80 *mf* *mf*

85 *ff* *mf*

90 *p* *f*

93 **C**

Hino ao 2 de Julho

Santos Títara-Santos Barreto

mf

5

9 **A** *f*

14 *mp*

19

24 *ff*

29 *mf*

34 *ff*

38 **B** *f*

43 *mp*

47

50 *p*

55 *f*

60 *f*

65 *pp* *ff* **C**

68

72

75 *mf* *ff*

80 *mf* *mf*

85 *ff* *mf*

90 *f*

93

Hino ao 2 de Julho

Santos Títara-Santos Barreto

mf

5 *f*

9 **A** *f*

14 *mp*

19 *mf*

24 *ff*

29 *mf*

34 *ff*

38 **B** *f*

43 *mp*

48

51 *p*

56 *f*

61 *f*

65 *pp* *ff* *f* **C**

68

72

75 *mf* *ff*

80 *mf* *mf*

85 *ff* *mf*

90 *p* *f*

93

Hino ao 2 de Julho

Santos Títara-Santos Barreto

5 *mf*
f

9 **A**
mp

14

19 *mf*
mf *ff*

24 *mf*

29 *ff*

34 *f*

39 **B**
mp

44

48

51 *p* **2**

57

62 *f* *pp* *ff*

67 *f* **C**

71

73 *mf*

77 *ff* *mf*

82 *mf*

87 *ff* *mf* *p*

92 *f*

Hino ao 2 de Julho

Santos Títara-Santos Barreto

pp *mf*

5

f

10 **A** 7

21

ff *mf*

26

31 *ff*

35

39 **B** *mp*

44

49 *p*

54

59

63

67 **C**

71

74

79

84

89

93

Hino ao 2 de Julho

Santos Títara-Santos Barreto

54

58 *f*

63 *pp* *ff*

67 *f* \square 2

74 *mf*

78 *ff* *mf*

83 *mf*

87 *ff* *mf* *p*

92 *f*

Hino ao 2 de Julho

Santos Títara-Santos Barreto

pp

53 *p*

57 *f*

63 *pp* *ff*

67 **C** 2

75 *mf*

79 *ff* *mf* *mf*

84 *ff* *mf*

89 *p* *f*

93

Hino ao 2 de Julho

Santos Títara-Santos Barreto

pp *mf*

5 *f*

10 **A** *mp*

16 *mf*

22 *ff* *mf*

28 *ff*

33 *f*

39 **B** *mp* 3

47

Hino ao 2 de Julho

Santos Títara-Santos Barreto

pp *mf*

5 *f*

10 **A** *mp*

16

22 *ff* *mf*

28 *ff*

33 *f*

39 **B** *mp* 3

47

50

55 *mf*

59 *mf*

66 *ff* *f*

72 *mf*

77 *mf* *ff* *mf*

83 *mf* *ff* *mf*

89 *p* *f*

93

Hino ao 2 de Julho

Santos Títara-Santos Barreto

2

mf

6

A f

mp

mf

10

15

mf

20

ff

mf

25

30

ff

35

f

39

B

7

mp

mf

50

6

2

f

62

66 C

72 *ff*

77 *mf*

82 *ff* *mf*

87 *mf* *p*

92 *f*

Hino ao 2 de Julho

Santos Títara-Santos Barreto

2

mf

6

A *f*

10

mp

15

mf

20

ff *mf*

25

30

ff

35

f

39 **B**

7

mp

49

6

59 *mf* **2** *f*

65 **C** *ff* *f*

71 *mf*

76 *ff* *mf*

81 *mf*

86 *ff* *mf* *p*

91 *f*

94

Trombone 1

Hino ao 2 de Julho

Santos Títara-Santos Barreto

pp

6

f

11 **A**

mp

17

mf

22

ff *mf*

27

31

ff *f*

37 **B**

mp

42

47

51

56

mf >

63

ff

67 C

f

73

mf

77

ff *mf*

82

mf

86

mf

91

f

Hino ao 2 de Julho

Santos Títara-Santos Barreto

49

54

2 *mf* 2

62

pp *ff*

67 C

f

73

mf

77

ff *mf*

82

mf

86

mf *p*

91

f

Hino ao 2 de Julho

Santos Títara-Santos Barreto

5 *pp* *mf*

10 **A** *f*

16 *mp*

21 *mf*

26 *ff* *mf*

30 *ff*

34 *f*

39 **B** *mp*

44

49

54

58

63

67 C

73

76

81

86

91

Hino ao 2 de Julho

Santos Títara-Santos Barreto

5

10

16

22

28

33

39

44

49

mf

f

mp

mf

ff

mf

ff

f

mp

A

B

55

61

67

C

73

78

84

90

94

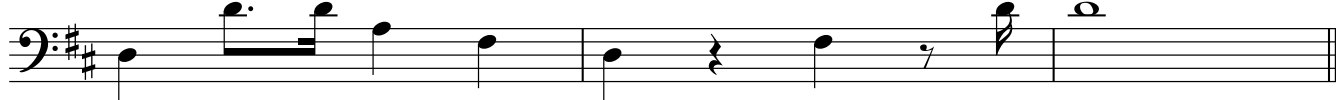

Hino ao 2 de Julho

Santos Títara-Santos Barreto

2

54

58

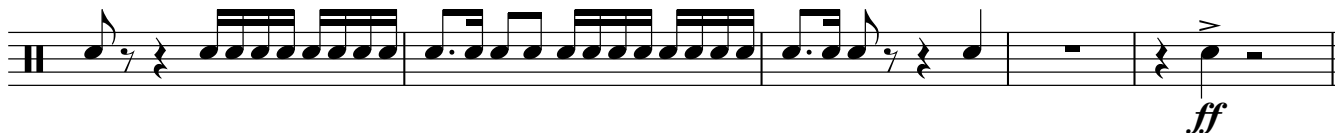

62

67 C

72

76

81

86

91

94

bb

Hino ao 2 de Julho

Santos Títara-Santos Barreto

2

mf *f*

9

A

8

mf

22

ff

29

2

ff *f*

37

B

8

ff

49

ff

56

ff

61

ff

66

C

ff

70

74

mf

ff

81

ff

88

2

p

93