

Meu Tormento (1960)

- Bolero -

Eduardo Patané e Almeida Rego

Arr: Amancio Cardoso

Adaptação: Argemiro Correia

Meu Tormento (1960)

- Clarinets (Cl. Eb, 1° Cl. Bb, 2° Cl. Bb, 3° Cl. Bb):** All four parts play a similar melodic line, with the 2nd and 3rd clarinets including a triplet in measure 10.
- Trumpets (1° Tpt. Bb, 2° Tpt. Bb, 3° Tpt. Bb):** The trumpets play a rhythmic pattern of eighth notes, with the 2nd and 3rd trumpets including triplets in measure 10.
- Tuba (Tuba Bb):** Provides a steady bass line.
- Piano (Pno.):** Provides harmonic support with chords and a bass line. The chord progression is: Eb6, C7, F7, F5+, C#dim, Bb6, Bb6, G9-, G7.

Meu Tormento (1960)

16

Fl.

Cl. E \flat

1 $^{\circ}$ Cl. B \flat

2 $^{\circ}$ Cl. B \flat

3 $^{\circ}$ Cl. B \flat

1 $^{\circ}$ SA.

2 $^{\circ}$ SA.

ST.

16

1 $^{\circ}$ Tpt. B \flat

2 $^{\circ}$ Tpt. B \flat

3 $^{\circ}$ Tpt. B \flat

1 $^{\circ}$ Tbn.

2 $^{\circ}$ Tbn.

3 $^{\circ}$ Tbn.

Euph. C

Tuba B \flat

16

Pno.

Cm6 C7 Cm F F F5+ B \flat 6 B \flat 6 F7 B \flat Cm7

Meu Tormento (1960)

Meu Tormento (1960)

Meu Tormento (1960)

D.S. al Coda

Fl.

Cl. E♭

1° Cl. B♭

2° Cl. B♭

3° Cl. B♭

1° SA.

2° SA.

ST.

1° Tpt. B♭

2° Tpt. B♭

3° Tpt. B♭

1° Tbn.

2° Tbn.

3° Tbn.

Euph. C

Tuba B♭

Pno.

Cm F7

B♭ Gm Cm F7 B♭ F7 B♭6

Flauta

Meu Tormento (1960)

- Bolero -

Eduardo Patané e Almeida Rego

Arr: Amancio Cardoso

Adaptação: Argemiro Correia

Soli

7

13

20

26

32

38

43

1.

2.

Soli

Tutti

D.S. al Coda

Meu Tormento (1960)

- Bolero -

Eduardo Patané e Almeida Rego

Arr: Amancio Cardoso

Adaptação: Argemiro Correia

7

13

20

26

32

38

43

Soli

1.

2.

Tutti

D.S. al Coda

Meu Tormento (1960)

- Bolero -

Eduardo Patané e Almeida Rego

Arr: Amancio Cardoso

Adaptação: Argemiro Correia

Meu Tormento (1960)

- Bolero -

Eduardo Patané e Almeida Rego

Arr: Amancio Cardoso

Adaptação: Argemiro Correia

Meu Tormento (1960)

- Bolero -

Eduardo Patané e Almeida Rego

Arr: Amancio Cardoso

Adaptação: Argemiro Correia

7

13

20

26

32

38

43

Soli

1.

2.

Soli

Tutti

D.S. al Coda

Meu Tormento (1960)

- Bolero -

Eduardo Patané e Almeida Rego

Arr: Amancio Cardoso

Adaptação: Argemiro Correia

Meu Tormento (1960)

- Bolero -

Eduardo Patané e Almeida Rego

Arr: Amancio Cardoso

Adaptação: Argemiro Correia

Sax Tenor

Meu Tormento (1960)

- Bolero -

Eduardo Patané e Almeida Rego

Arr: Amancio Cardoso

Adaptação: Argemiro Correia

1º Trompete Bb

Meu Tormento (1960)

Eduardo Patané e Almeida Rego

- Bolero -

Arr: Amancio Cardoso

Adaptação: Argemiro Correia

Soli

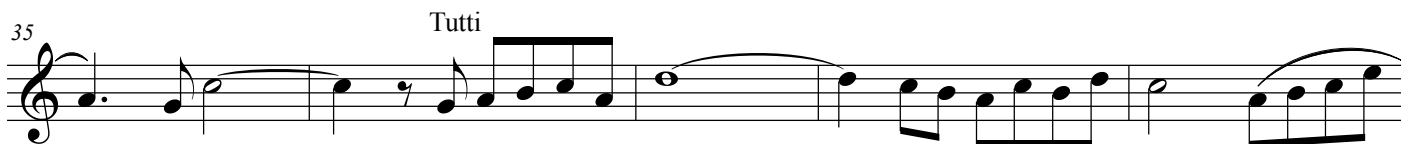
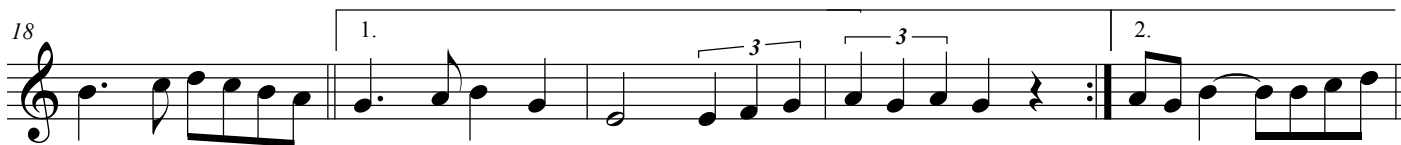
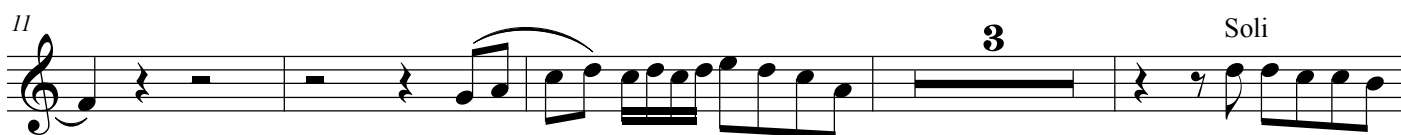
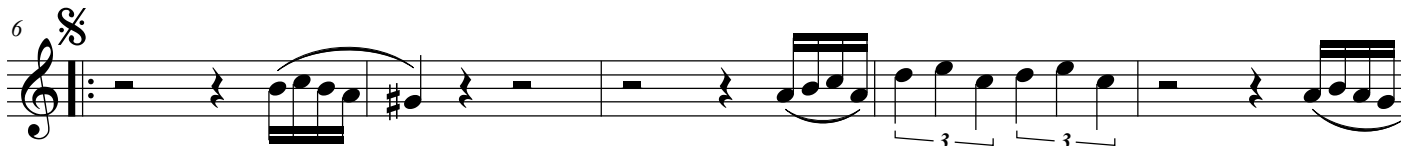

D.S. al Coda

Meu Tormento (1960)

- Bolero -

Eduardo Patané e Almeida Rego

Arr: Amancio Cardoso

Adaptação: Argemiro Correia

Soli

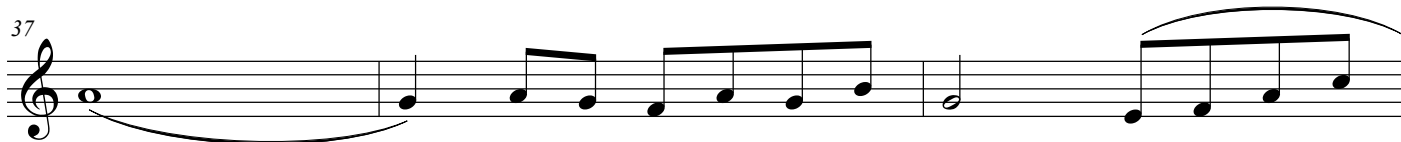
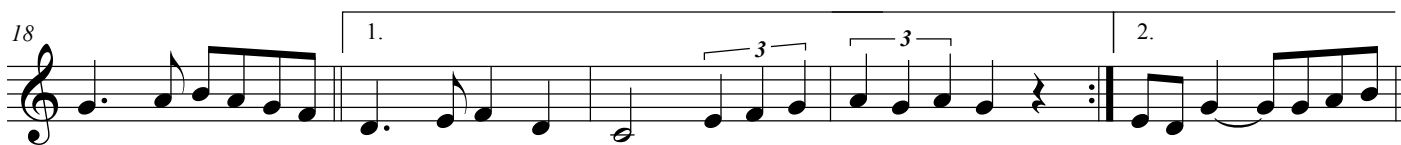

Meu Tormento (1960)

- Bolero -

Eduardo Patané e Almeida Rego

Arr: Amancio Cardoso

Adaptação: Argermiro Correia

Meu Tormento (1960)

Eduardo Patané e Almeida Rego

- Bolero -

Arr: Amancio Cardoso

Adaptação: Argemiro Correia

Meu Tormento (1960)

- Bolero -

Eduardo Patané e Almeida Rego

Arr: Amancio Cardoso

Adaptação: Argemiro Correia

Meu Tormento (1960)

- Bolero -

Eduardo Patané e Almeida Rego

Arr: Amancio Cardoso

Adaptação: Argemiro Correia

Meu Tormento (1960)

- Bolero -

Eduardo Patané e Almeida Rego

Arr: Amancio Cardoso

Adaptação: Argemiro Correia
Soli

Tuba B \flat

Meu Tormento (1960)

- Bolero -

Eduardo Patané e Almeida Rego

Arr: Amancio Cardoso

Adaptação: Argemiro Correia

§

7

13

19 | 1. | 2.

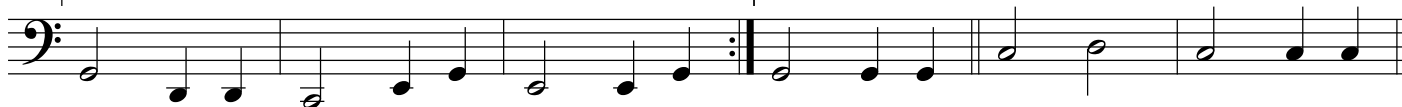

25

31

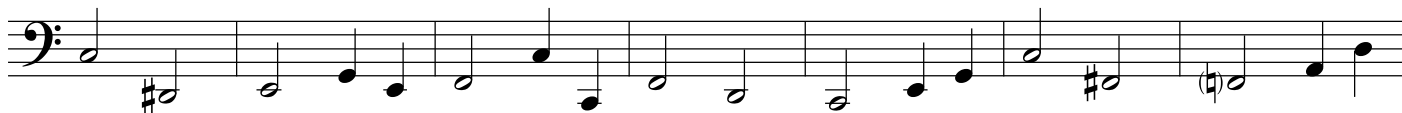

38

43

Piano

Meu Tormento (1960)

- Bolero -

Eduardo Patané e Almeida Rego

Arr: Amancio Cardoso

Adaptação: Argemiro Correia

Piano

6

F F7 B \flat Gm Cm F7

Pno.

Canto

B \flat 7 D7 E \flat 6 C7 F7

Pno.

F5+ C \sharp dim B \flat 6 B \flat 6 G9- G7

Pno.

Cm6 C7 Cm F F F5+ B \flat 6

Pno.

B \flat 6 F7 B \flat Cm7 B \flat Cm7

Pno.

26

E7dim Bb6 Bb Bbm6 Cm Cm6 F7

Pno.

31

Bb C#dim Bb Bb5+ Eb6 Eb6 C7dim Bb

Pno.

36

Bb E7dim Cm F7 Bb Gm Cm F7

D.S. al Coda

Pno.

42

Bb Gm Cm F7 Bb F7 Bb6

Meu Tormento (1960)

- Bolero -

Eduardo Patané e Almeida Rego

Arr: Amancio Cardoso

Adaptação: Argemiro Correia

Soli

Tuba Eb

Meu Tormento (1960)

- Bolero -

Eduardo Patané e Almeida Rego

Arr: Amancio Cardoso

Adaptação: Argemiro Correia

§

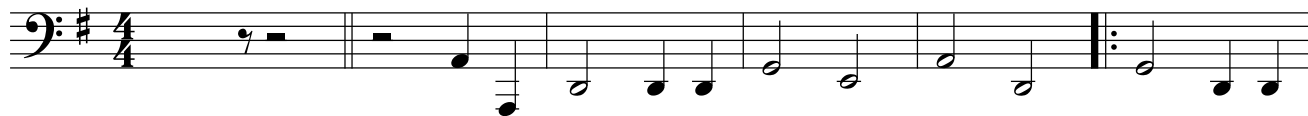

7

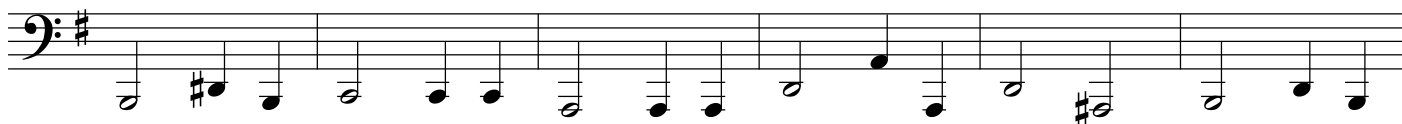

13

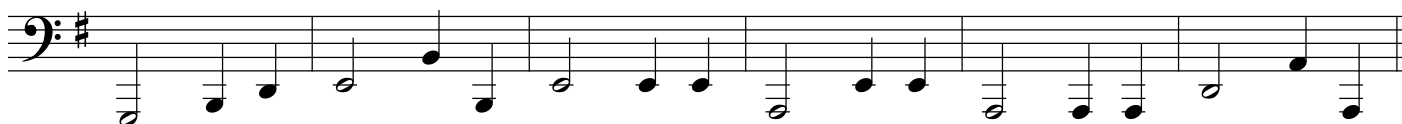

19

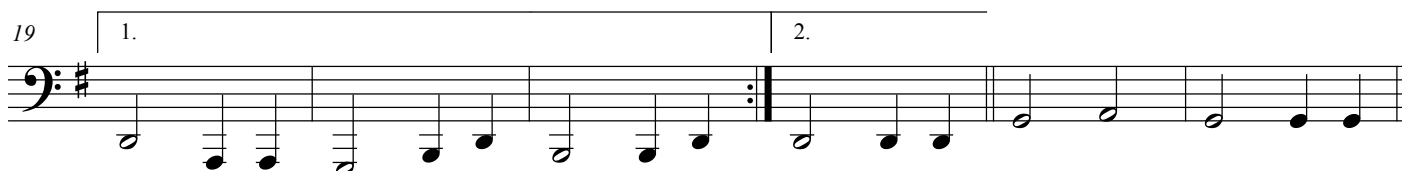

25

31

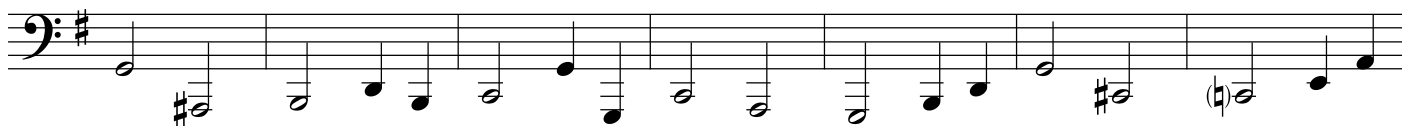

38

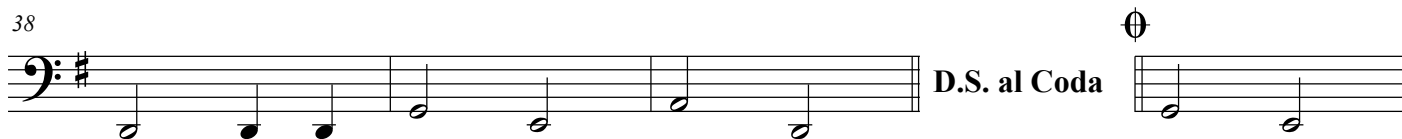

43

