

MULATA IMITADA

Frevo canção

José Raul/Manoel Valença

Arr.: Edson Rodrigues

- Trumpet in B \flat 1, 2, & 3:** Trumpet 1 has a melodic line with accents. Trumpets 2 and 3 play a rhythmic accompaniment with accents.
- Trombone 1 & 2:** Play a rhythmic accompaniment with accents.
- Bass:** Provides harmonic support with notes corresponding to the chord changes: G \flat m, C, F, F, B \flat , B \flat , A.
- Percussion:** Plays a rhythmic pattern with accents.

Rehearsal marks "D.C." (Da Capo) are placed above the first measure of each instrument's part.

MULATA IMITADA
To Fine

A. Sx. 1
A. Sx. 2
T. Sx.
B. Sx.

B \flat Tpt. 1
B \flat Tpt. 2
B \flat Tpt. 3
Tbn. 1
Tbn. 2
Bass

Perc.
Gtr.
f

MULATA IMITADA

21 *To Coda* 1 2

A. Sx. 1

A. Sx. 2

T. Sx.

B. Sx.

21 *To Coda* 1 2

B♭ Tpt. 1

B♭ Tpt. 2

B♭ Tpt. 3

Tbn. 1

Tbn. 2

Bass

21 F F F G m C *To Coda* 1 2 F G m

21 *To Coda* 1 2

Perc.

21 F G m C *To Coda* F F G m

Gtr.

21 *To Coda* 1 2

la-ta da-na - da cri - a-da no nor - te e no sul i-mi-ta - da Mu ta-da Mu - la-ta te en-
la-ta és

MULATA IMITADA

4

A. Sx. 1

A. Sx. 2

T. Sx.

B. Sx.

30

B \flat Tpt. 1

B \flat Tpt. 2

B \flat Tpt. 3

Tbn. 1

Tbn. 2

Bass

30 C F B \flat B \flat A G m

30

Perc.

30 C F B \flat A G m

Gtr.

30

che-ram de fa - ma e tra-ma Pois quem pri - mei-ro te viu ___ par - tiu ___ Par-tiu ___ a - lu-ci-
 ca - na - va - len - ça Va - len-ça Gran - de - za na - ci - o - nal ___ sem i gual ___ Le - va - da ao tri-bu-

38

A. Sx. 1

A. Sx. 2

T. Sx.

B. Sx.

B \flat Tpt. 1

B \flat Tpt. 2

B \flat Tpt. 3

Tbn. 1

Tbn. 2

Bass

Perc.

Gtr.

na - do en - fei - ti - ça - do por ti Mu - la - ta i - gual nun - ca vi _____ Mu
 nal e o mun - do in - tei - ro can tou Ra - i - nha do car - na - val _____ Mu

D.S.2v. al Coda

D.C. al Fine

Fine

C

F

E7

A m

C

F

G m

A \flat dim

A

Voice

MULATA IMITADA

Frevo canção

José Raul/Manoel Valença

Arr.: Edson Rodrigues

D.C. *To Fine* **13** 

Mu - la-ta mal-va -

20 *To Coda*  1  2

- da mu - la-ta da-na - da cri - a-da no nor - te e no sul i-mi-ta - da Mu ta-da

28  3

Mu - la-ta te en - che-ram de fa - ma e tra-ma Pois quem pri - mei-ro te viu -
la-ta és ca - na - va - len - ça Va - len-ça Gran - de - za na - ci - o - nal -

35  3  3

- par - tiu - - Par-tiu - - a - lu - ci - na - do en - fei - ti - ça - do por ti Mu - la - ta i -
- sem i gual - - Le - va - - da ao tri - bu - nal e o mun - do in - tei - ro can tou Ra - i - nha

42 *D.S.2v. al Coda*

gual nun - ca vi - - Mu
do car - na - val - - Mu

45 *D.C. al Fine* **2**

47 *Fine* **3**

Alto Sax. 1

MULATA IMITADA

Frevo canção

José Raul/Manoel Valença
Arr.: Edson Rodrigues

D.C.

To Fine

To Coda

D.S.2v. al Coda

D.C. al Fine

Fine

Alto Sax. 2

MULATA IMITADA

Frevo canção

José Raul/Manoel Valença
Arr.: Edson Rodrigues

Tenor Sax.

MULATA IMITADA

Frevo canção

José Raul/Manoel Valença

Arr.: Edson Rodrigues

MULATA IMITADA

Baritone Sax.

Frevo canção

José Raul/Manoel Valença
Arr.: Edson Rodrigues

MULATA IMITADA

Trumpet in B \flat 1

Frevo canção

José Raul/Manoel Valença
Arr.: Edson Rodrigues

D.C.

9 *To Fine*

18 *To Coda*

34 *D.S.2v. al Coda*

45 *D.C. al Fine*

47 *Fine*

MULATA IMITADA

Trumpet in B \flat 2

Frevo canção

José Raul/Manoel Valença
Arr.: Edson Rodrigues

D.C.

9

To Fine

18

To Coda

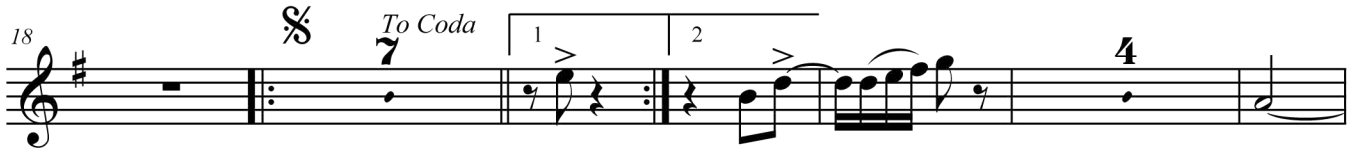

34

D.S.2v. al Coda

45

D.C. al Fine

47

Fine

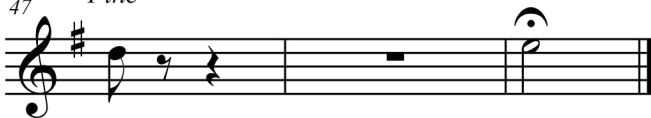

MULATA IMITADA

Trumpet in B \flat 3

Frevo canção

José Raul/Manoel Valença
Arr.: Edson Rodrigues

D.C.

9 *To Fine*

18 *To Coda* 1 2 4

34 *D.S.2v. al Coda* 4 2

45 *D.C. al Fine*

47 *Fine*

Trombone 1 **MULATA IMITADA**

Frevo canção

José Raul/Manoel Valença
Arr.: Edson Rodrigues

D.C.

9 *To Fine*

18 *To Coda* 1 2 4

34 *D.S.2v. al Coda* 4 2

45 *D.C. al Fine*

47 *Fine*

Trombone 2 **MULATA IMITADA**

Frevo canção

José Raul/Manoel Valença
Arr.: Edson Rodrigues

D.C.

9 *To Fine*

18 *To Coda*

34 *D.S.2v. al Coda*

45 *D.C. al Fine*

47 *Fine*

Bass

MULATA IMITADA

Frevo canção

José Raul/Manoel Valença

Arr.: Edson Rodrigues

5 *D.C.*
Gm C F F B \flat B \flat A A

11 Gm C F F E *To Fine* $\$$
Gm C F F

23 *To Coda*
F Gm C F 1 F 2 F Gm C F B \flat B \flat

35 A Gm C F E7 Am C *D.S.2v. al Coda*

45 \emptyset *D.C. al Fine*

47 *Fine*

Guitar

MULATA IMITADA

Frevo canção

José Raul/Manoel Valença

Arr.: Edson Rodrigues

Fine

Percussion

MULATA IMITADA

Frevo canção

José Raul/Manoel Valença
Arr.: Edson Rodrigues
