

Score

NASCIMENTO DO PASSO

Frevo de Rua

José Cavalcante
Arr.: Nunes

The musical score is arranged for a 12-piece band. The instruments and their parts are as follows:

- Sax Tenor 1 & 2:** Play a similar melodic line, with Tenor 2 including accents.
- Sax Baritone:** Plays a lower melodic line, also with accents.
- Baixo e Guitarra:** Provides the harmonic foundation with a bass line and chord changes: $C7$, Fm , Fm , $G7$, and Cm .

NASCIMENTO DO PASSO

19

Sx. A. 1

Sx. A. 2

Sx. T. 1

Sx. T. 2

Sx. Bt.

Tpt. 1

Tpt. 2

Tpt. 3

Tpt. 4

Tbn. 1

Tbn. 2

Tbn. 3

Tbn. 4

Bx./Guit

G7 Cm Cm Cm G7 Cm C7 C7 C7 F

NASCIMENTO DO PASSO

NASCIMENTO DO PASSO

Sax Alto 1

Frevo de Rua

José Cavalcante
Arr.: Nunes

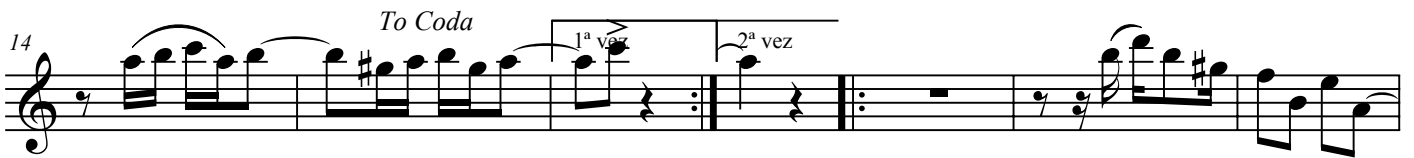

NASCIMENTO DO PASSO

Sax Alto 2

Frevo de Rua

José Cavalcante

Arr.: Nunes

7

14 *To Coda* 1ª vez 2ª vez

21

28 1ª vez 2ª vez *D.S. al Coda*

36

NASCIMENTO DO PASSO

Sax Tenor 1

Frevo de Rua

José Cavalcante
Arr.: Nunes

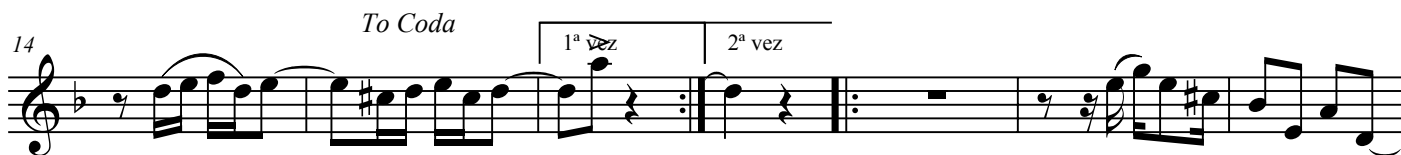

NASCIMENTO DO PASSO

Sax Tenor 2

Frevo de Rua

José Cavalcante
Arr.: Nunes

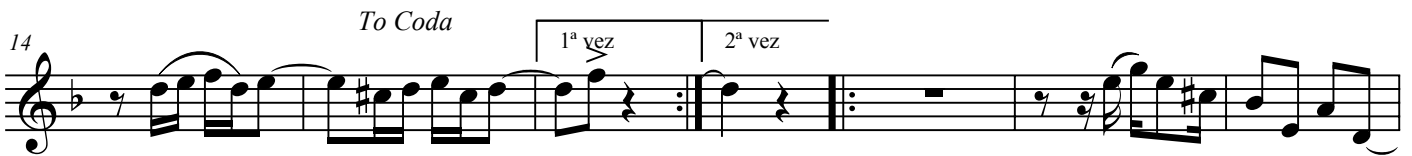

NASCIMENTO DO PASSO

Sax Barítono

Frevo de Rua

José Cavalcante

Arr.: Nunes

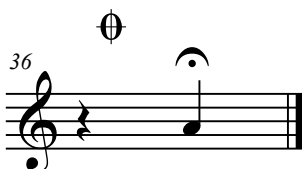
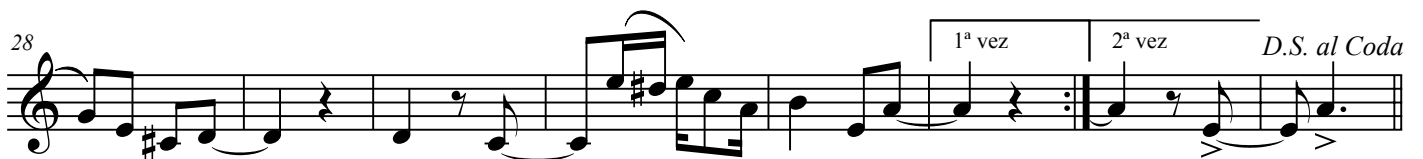
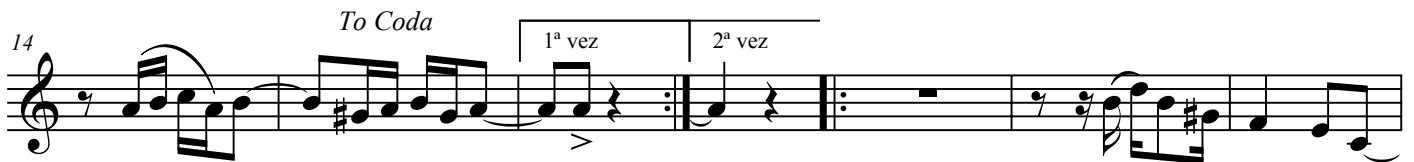

Trompete 1

NASCIMENTO DO PASSO

Frevo de Rua

José Cavalcante

Arr.: Nunes

7

7

14

14

21

To Coda

21

28

28

36

36

36

36

Trompete 2

NASCIMENTO DO PASSO

Frevo de Rua

José Cavalcante

Arr.: Nunes

7

7

14

14

21

To Coda

21

28

28

36

36

36

36

NASCIMENTO DO PASSO

Trompete 3

Frevo de Rua

José Cavalcante

Arr.: Nunes

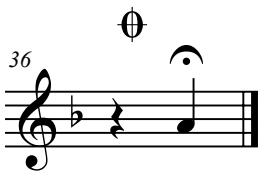
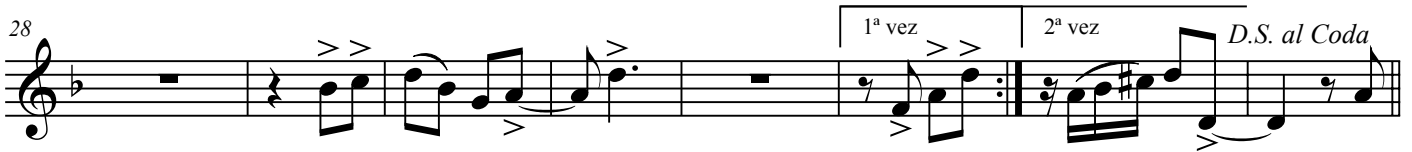
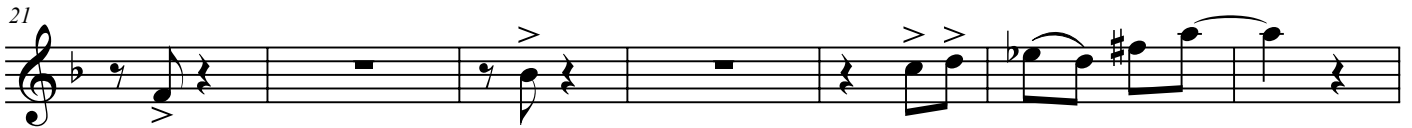

NASCIMENTO DO PASSO

Trompete 4

Frevo de Rua

José Cavalcante

Arr.: Nunes

7

7

14

14

21

To Coda

1ª vez

2ª vez

21

28

28

36

1ª vez

2ª vez

D.S. al Coda

36

36

36

NASCIMENTO DO PASSO

Trombone 1

Frevo de Rua

José Cavalcante

Arr.: Nunes

NASCIMENTO DO PASSO

Trombone 2

Frevo de Rua

José Cavalcante

Arr.: Nunes

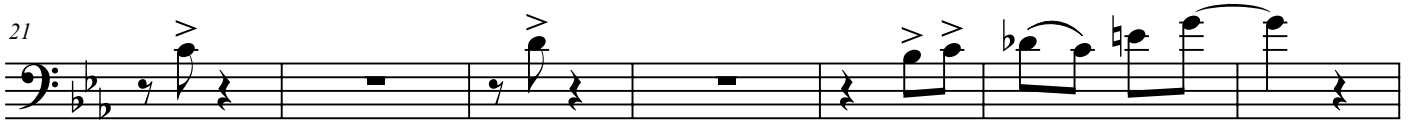
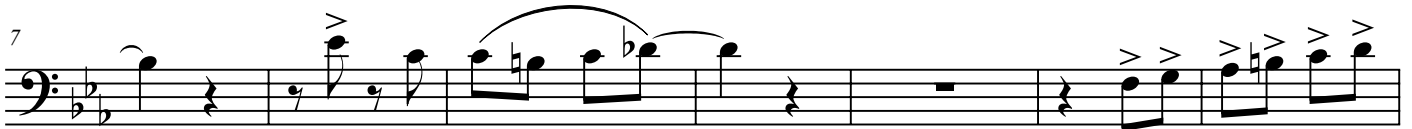

Trombone 3

NASCIMENTO DO PASSO

Frevo de Rua

José Cavalcante

Arr.: Nunes

Trombone 4

NASCIMENTO DO PASSO

Frevo de Rua

José Cavalcante

Arr.: Nunes

Baixo e Guitarra

NASCIMENTO DO PASSO

Frevo de Rua

José Cavalcante

Arr.: Nunes

