

NO BALANÇO DO FREVO

Frevo canção

CAPIBA

NO BALANÇO DO FREVO

To Coda

A. Sx. 1

A. Sx. 2

T. Sx. 1

T. Sx. 2

B♭ Tpt. 1

B♭ Tpt. 2

Tbn. 1

Tbn. 2

Tuba

To Coda

To Coda

To Coda

To Coda

To Coda

To Coda

To Coda

To Coda

To Coda

6

6

NO BALANÇO DO FREVO

13

A. Sx. 1

A. Sx. 2

T. Sx. 1

T. Sx. 2

13

B♭ Tpt. 1

B♭ Tpt. 2

Tbn. 1

Tbn. 2

Tuba

13

Nun - ca vi — Tan-to con - for - to as-sim; — Eu já não te - nho tem -
 Não pre-ci - sa tan-to ze - lo as-sim, — Nes-se ba - lan - ço eu vou

NO BALANÇO DO FREVO

4^o

A. Sx. 1

A. Sx. 2

T. Sx. 1

T. Sx. 2

19

B \flat Tpt. 1

B \flat Tpt. 2

Tbn. 1

Tbn. 2

Tuba

19

- po prá me a - bor - re - cer.
 - a - té o a - ma - nhe - cer.

Se eu ti - ves - se o di -
 Tu - do is - so, com - pa -

NO BALANÇO DO FREVO

25

A. Sx. 1

A. Sx. 2

T. Sx. 1

T. Sx. 2

B♭ Tpt. 1

B♭ Tpt. 2

Tbn. 1

Tbn. 2

Tuba

25

1 5

nhei - ro to - do que o mun - do tem, — eu não te - ri - a na - da!
 ra - do com — o teu ca - ri - nho é na - da meu a - ri - a - da -

NO BALANÇO DO FREVO

6
31

A. Sx. 1
A. Sx. 2
T. Sx. 1
T. Sx. 2
B♭ Tpt. 1
B♭ Tpt. 2
Tbn. 1
Tbn. 2
Tuba

mor mi-nha bem a ma-da. _____ Ai! Ai! Ai! Ai! Ai! Ai! As - sim nes-sa mo-

Voice

NO BALANÇO DO FREVO

Frevo canção

CAPIBA

§ To Coda

11

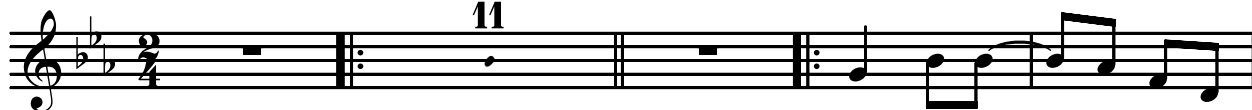

Nun - ca vi - - Tan - to con -
Não - pre - ci - - sa tan - to

16

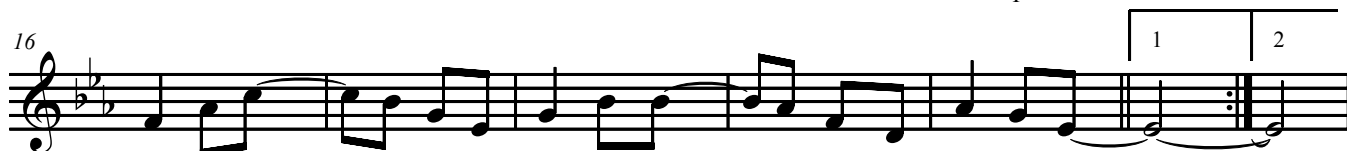

for-to as-sim; — Eu já não te - nho tem - po prá me a - bor - re - cer.
ze - lo as-sim; — Nes-se ba - lan-ço eu vou — a - té o a - ma - nhe - cer.

23

Se eu ti - ves - - se o di - nhei - ro to - do que o mun - do tem, — eu não te -
Tu - do is - so com - pa - ra - do com — o teu ca - ri - nho é na - da meu a -

29

ri - a na - da! — mor mi-nha bem a ma-da Ai! Ai! Ai! Ai! Ai! Ai! As-

37

sim nes-sa mo - le - za eu vou — e quem não vai? vai?

NO BALANÇO DO FREVO

Alto Sax. 1

Frevo canção

CAPIBA

§

To Coda

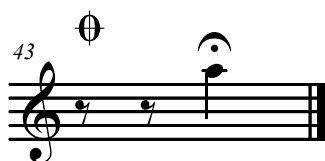
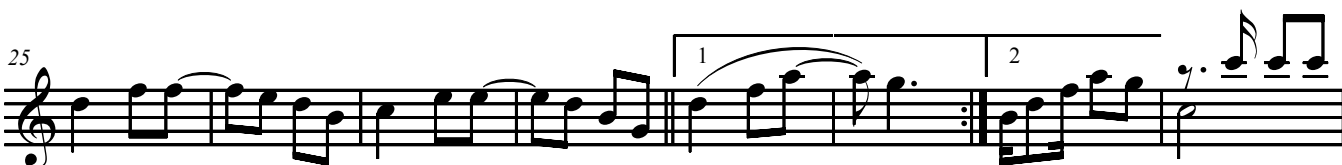
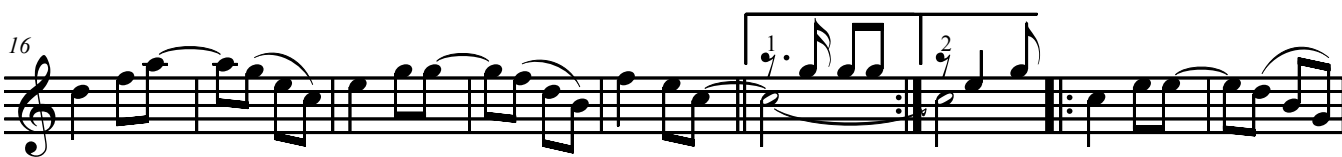

NO BALANÇO DO FREVO

Alto Sax. 2

Frevo canção

CAPIBA

To Coda

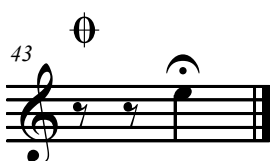
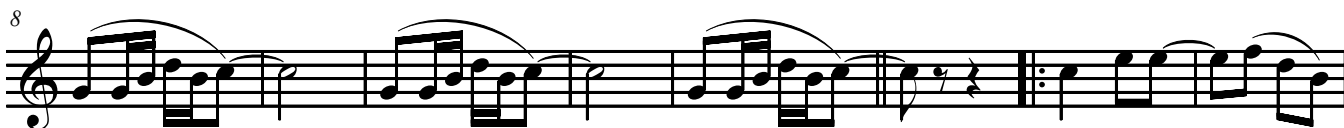

NO BALANÇO DO FREVO

Tenor Sax. 1

Frevo canção

CAPIBA

To Coda

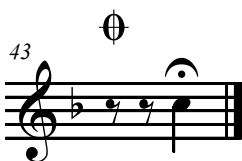

NO BALANÇO DO FREVO

Tenor Sax. 2

Frevo canção

CAPIBA

§

To Coda

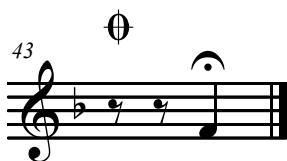

NO BALANÇO DO FREVO

Trumpet in B \flat 1

Frevo canção

CAPIBA

8

To Coda

22

35

43

D.S. al Coda

NO BALANÇO DO FREVO

Trumpet in B \flat 2

Frevo canção

CAPIBA

To Coda

D.S. al Coda

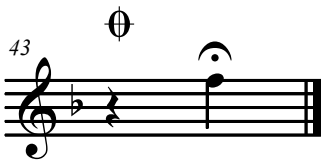
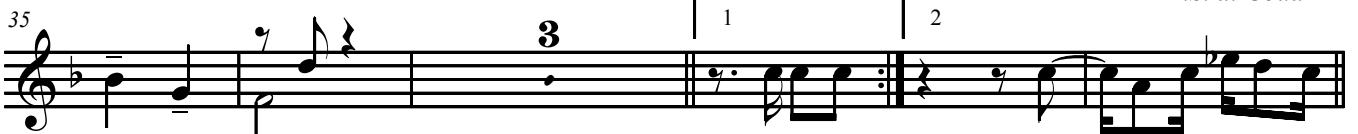

NO BALANÇO DO FREVO

Trombone 1

Frevo canção

CAPIBA

NO BALANÇO DO FREVO

Trombone 2

Frevo canção

CAPIBA

Tuba

NO BALANÇO DO FREVO

Frevo canção

CAPIBA

§

To Coda

9

19

29

39

D.S. al Coda
